

WESTLINK VILLAGE 23RD ADDITION  
(DRAINAGE)

SHADE CIRCLE

PARKDALE CT.

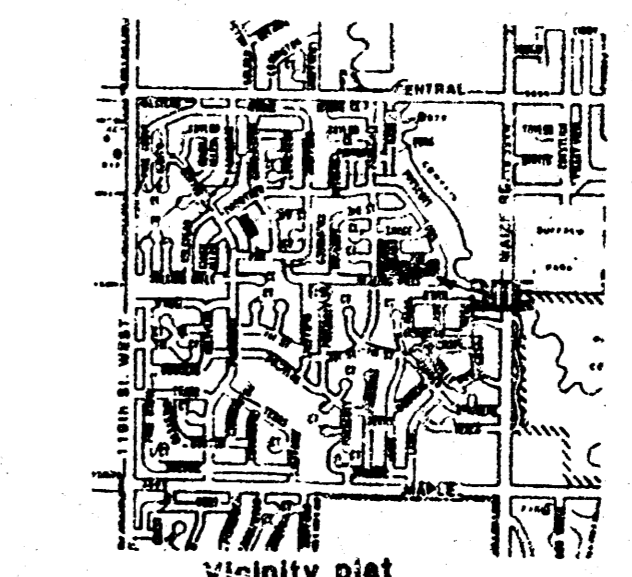
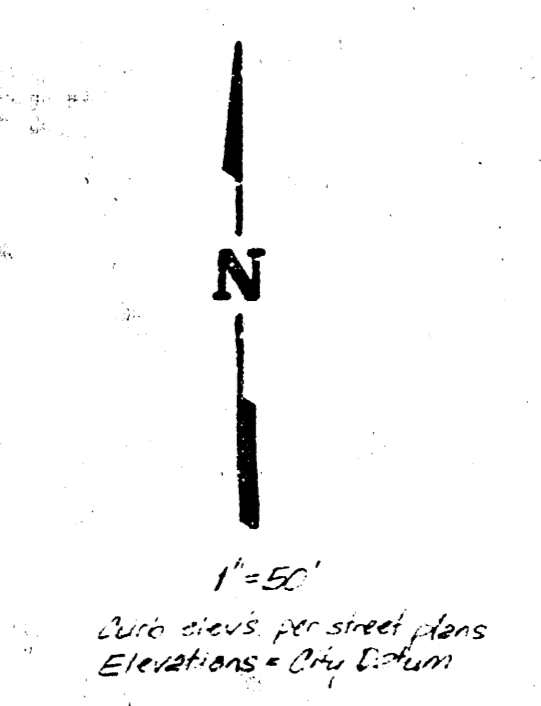
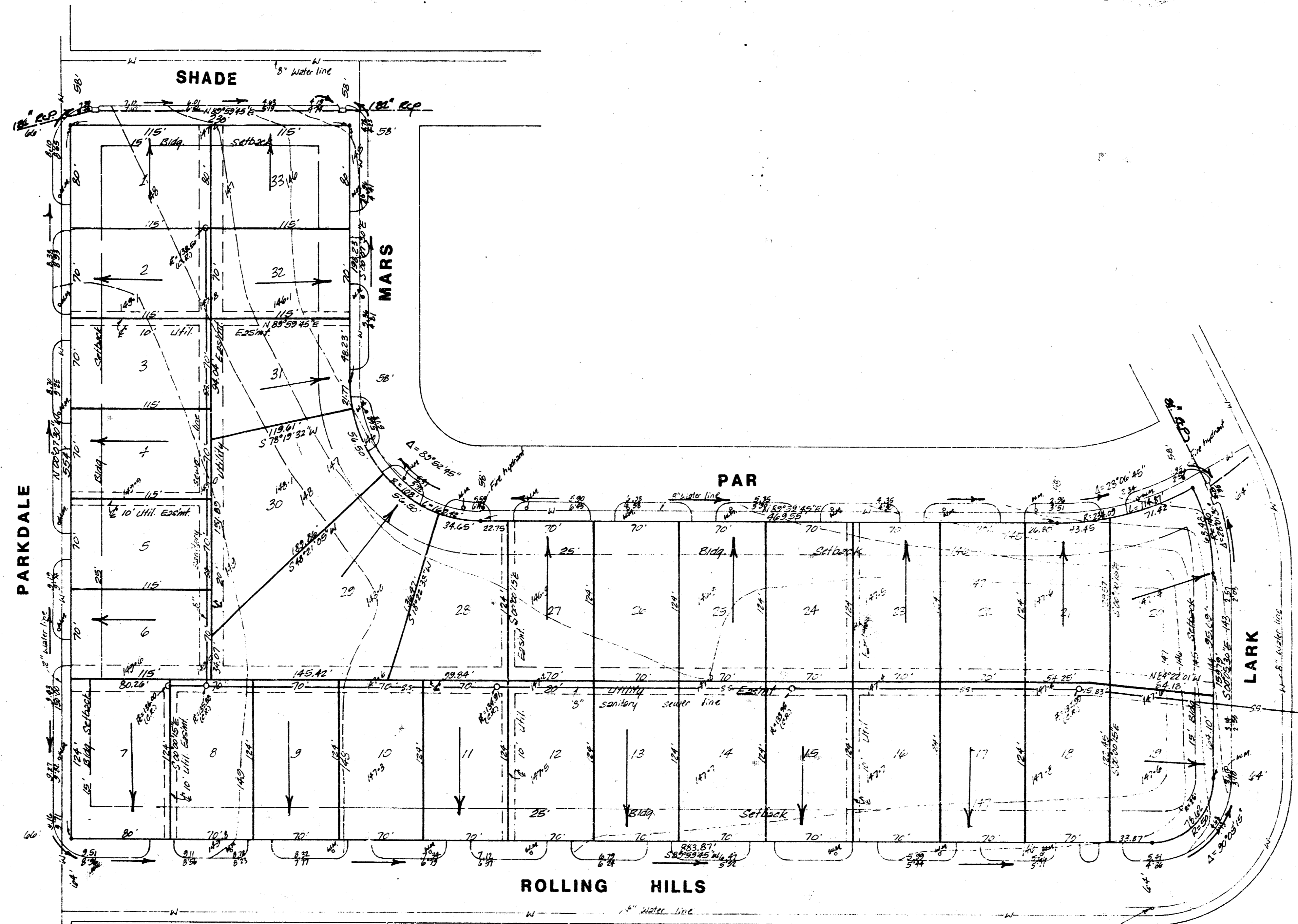

Search marks  
about center of lot at  
100' corners of lots of  
rolling hills  
fraction of 100' to 100'

**PRELIMINARY PLAT**  
**WESTLINK VILLAGE 23RD ADDITION**

A REPLAT OF LOTS 1 THRU 28,  
BLOCK 11, WESTLINK SEVENTEEN  
OWNER: FIDELITY SAVINGS ASSOC.

**DRAINAGE NOTES**  
The proposed plat is for 33 single-family residential lots and is a replat of the existing 28 lot plat of Block 11, Westlink Seventeen. The lots will drain to the streets as indicated which are all paved. The adjacent streets all drain to inlets and storm sewers within the existing street system. No additional drainage improvements are necessary for the development of this plat.

**DRAINAGE PLAN**  
BAUGHMAN COMPANY, P.A.  
SURVEYING & ENGINEERING  
312-292-7271 • 315 ELLIS • WICHITA, KANSAS 67211