

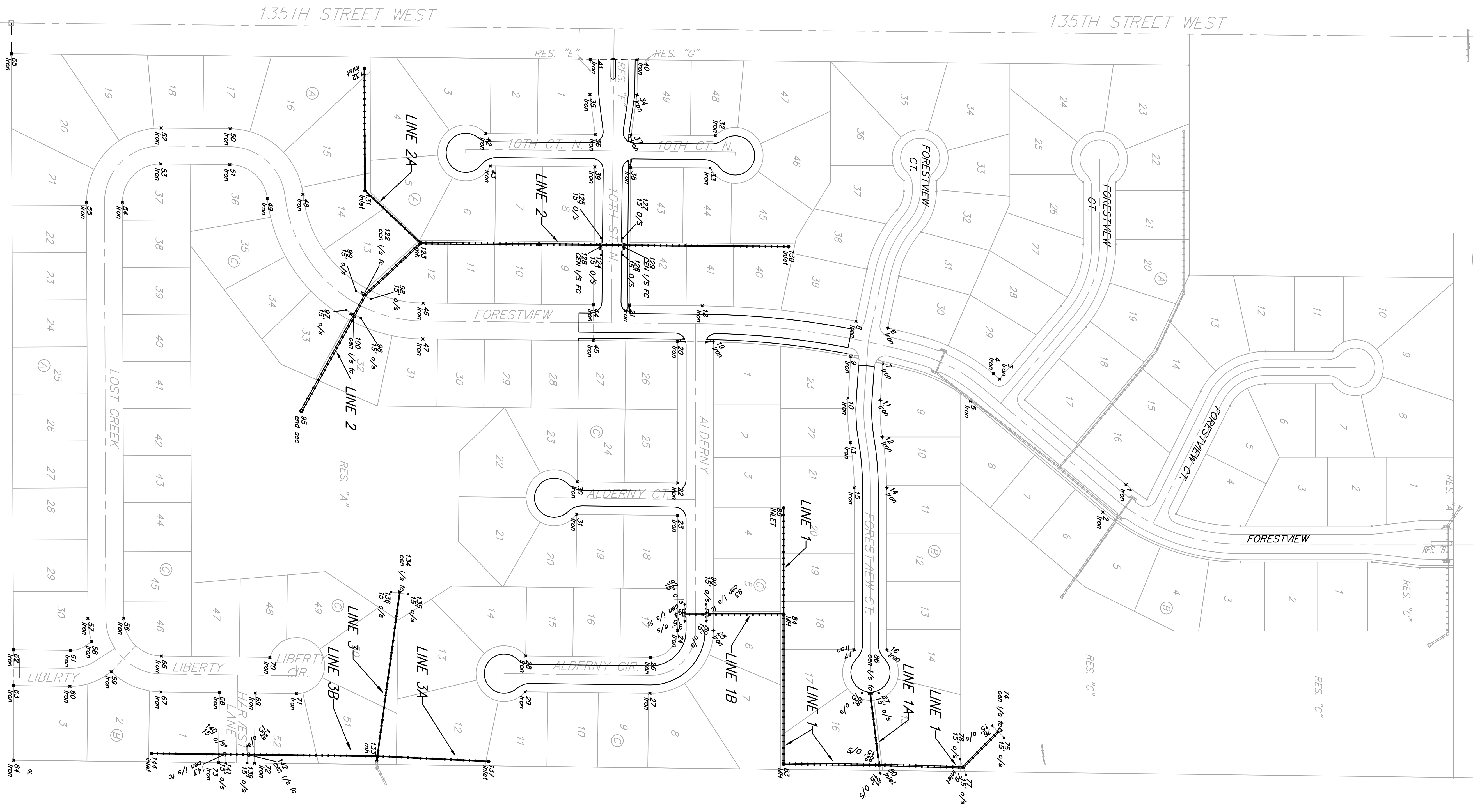

Scale: 1" = 100'

NW COR., NW 1/4,
SEC. 13, T27S, R2W

135TH STREET NORTH



Pin	Northing	Easting	Desc
74	26784.821	16246.616	cen 1/8 fc
75	26794.754	16259.474	15' o/s
76	26773.617	16238.169	15' o/s
77	26726.8820	16235.6794	15' o/s
78	26715.2580	16298.0180	15' o/s
79	26721.3200	16311.9487	hket
80	26571.2482	16308.1454	hket
81	26573.6663	16323.0199	15' O/S
82	26569.8820	16293.2950	15' O/S
83	26401.3200	16306.0913	MH
84	26401.3200	16329.2169	MH
85	26560.3199	16379.3689	cen 1/8 fc
87	26571.1099	16179.5970	15' o/s
88	26541.3199	16179.5989	15' o/s
89	26263.4895	16021.4476	15' o/s
90	26263.4895	16021.4476	15' o/s
91	26225.1562	16051.4476	15' o/s
92	26225.1562	16021.4476	15' o/s
93	26225.1562	16036.4476	cen 1/8 fc
94	26225.1562	16036.4476	cen 1/8 fc
95	26540.0229	15677.9032	end sec
96	26626.6586	15509.0153	15' o/s
97	26626.6586	15509.0153	15' o/s
98	26664.3227	15178.3468	15' o/s
99	26638.7196	15462.2040	15' o/s
100	26633.6300	15503.0867	cen 1/8 fc
123	25763.6534	15376.6453	cen 1/8 fc
122	25716.2463	16001.4348	15' o/s
135	25731.1094	16003.6565	15' o/s
136	25701.3831	15999.4132	15' o/s
137	25675.1727	16301.7493	hket
138	25644.7784	16274.5642	15' o/s
139	25444.4539	16304.5654	15' o/s
140	25406.1622	16304.1481	15' o/s
141	25406.1622	16304.1481	15' o/s
142	25406.1622	16289.5633	cen 1/8 fc
143	25406.1622	16289.5633	cen 1/8 fc
144	25273.5197	16287.4963	hket

Pin	Northing	Easting	Desc
1	27012.1635	15807.7052	Iron
2	26971.0778	15856.7746	Iron
3	26796.9375	15619.1129	Iron
4	26725.5806	15609.6034	Iron
5	26724.4929	15658.6227	Iron
6	26587.1460	15527.2316	Iron
7	26578.5913	15591.6577	Iron
8	26530.4090	15579.3376	Iron
9	26521.3200	15653.1797	Iron
10	26512.3200	15572.4932	Iron
11	26574.0550	15657.1853	Iron
12	26577.4431	15722.4932	Iron
13	26520.3068	15732.4648	Iron
14	26595.3200	15813.4419	Iron
15	26527.3200	16102.2169	Iron
16	26595.3200	16102.2169	Iron
17	26527.3200	16102.2169	Iron
18	26276.3200	15552.8131	Iron
19	26276.3200	15552.8131	Iron
20	26276.3200	15552.8131	Iron
21	26126.2679	15487.2228	Iron
22	26212.3200	15804.7789	Iron
23	26212.3200	15862.7811	Iron
24	26212.3200	16068.2174	Iron
25	26276.3200	16068.2174	Iron
26	26163.7414	16176.2140	Iron
27	26162.9700	16160.2093	Iron
28	25941.2736	16113.5323	Iron
29	25940.5022	16177.5277	Iron
30	26033.0306	15802.6157	Iron
31	26032.3315	15880.6115	Iron
32	26276.3200	15946.6783	Iron
33	26139.8628	15112.3359	Iron
34	26139.8628	15112.3359	Iron
35	26055.8666	15111.5306	Iron
36	26065.1855	15182.6332	Iron
37	26129.1825	15143.2369	Iron
38	26128.6264	15241.2341	Iron
39	26064.6294	15240.6205	Iron
40	26140.4668	15048.3368	Iron
41	26056.4706	15048.3368	Iron
42	25870.2362	15180.7941	Iron
43	25878.5655	15238.8347	Iron
44	26062.2709	15486.6092	Iron
45	26061.6973	15500.6063	Iron
46	25756.4363	15483.6961	Iron
47	25757.8227	15547.6932	Iron
48	25757.8227	15547.6932	Iron
49	25480.8608	15288.7900	Iron
50	25413.9343	15172.3789	Iron
51	25413.9343	15236.3760	Iron
52	25390.9297	15171.1966	Iron
53	25390.9297	15235.1966	Iron
54	25221.6845	15303.6192	Iron
55	25157.6649	15303.6192	Iron
56	25224.1291	16045.9288	Iron
57	25160.1295	16046.1412	Iron
58	25201.6265	16087.8153	Iron
59	25201.6265	16141.7706	Iron
60	25128.0096	16167.7338	Iron
61	25128.0096	16103.2384	Iron
62	25027.5159	16102.5153	Iron
63	25027.5159	16166.5288	Iron
64	25027.5159	16298.5375	Iron
65	25291.1861	16133.6967	Iron
66	25290.5377	16177.6935	Iron
67	25290.5377	16178.9489	Iron
68	25394.6829	16178.9489	Iron
69	25468.6783	16178.9489	Iron
70	25464.7916	16176.0304	Iron
71	25532.0167	16180.6043	Iron
72	25457.3257	16304.7130	Iron
73	25303.3303	16303.9416	Iron

Baughman Liberty Park 2nd & 3rd Addition - Phase I
Coordinate Sheet
 Street & SWS Improvements

ENGINEERING | SURVEYING | PLANNING | LANDSCAPE ARCHITECTURE

PROJECT NUMBER: 472-83881
 DESIGN: JAK
 APPROVED: NBW
 SCALE: 1" = 100'
 SHEET: 29 OF 53

REVISIONS:

Liberty park 3rd\Phase 1\StrCoord