

| PUB. ROAD DIV. NO. | STATE  | PROJECT NO.         | FISCAL YEAR | SHEET NO. | TOTAL SHEETS |
|--------------------|--------|---------------------|-------------|-----------|--------------|
| 5                  | KANSAS | 35W-871-35W-1(23)46 | 1970        | 75        | 229          |

CURVE DATA (Arc Def.)  
 $\Delta = 13^{\circ}27'38''$   
 $D = 10^{\circ}00'$   
 $R = 872.96'$   
 $T = 67.61'$   
 $L = 134.60'$   
 $E = 3.98'$   
 $PC = Sta. 27+02.39$   
 $PI = 102.50$  Lt Sta. 27+70.00 & Kellogg  
 $PT = Sta. 28+36.99$   
 $S.E. = Normal Crown$

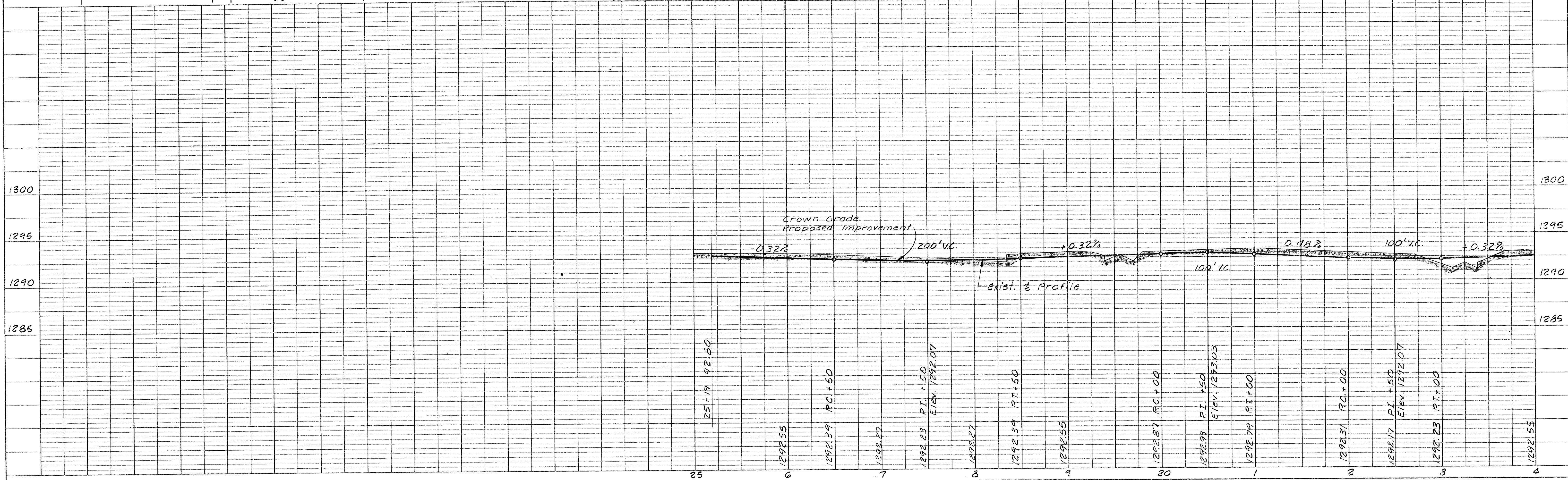
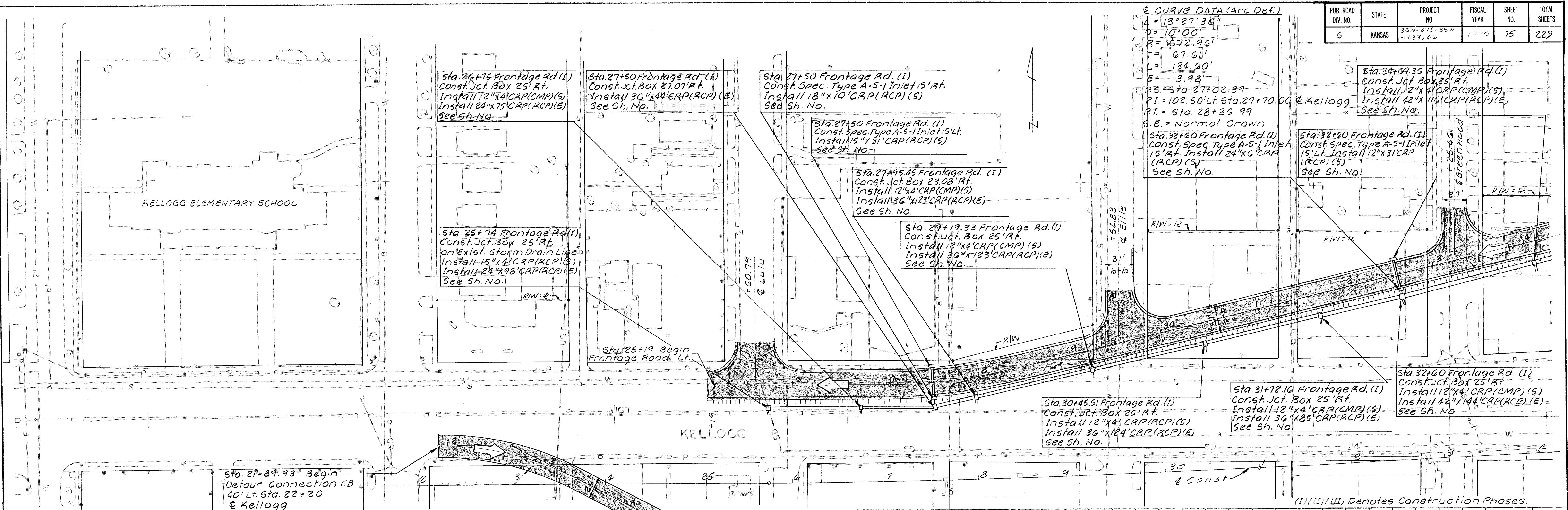

RT. OF WAY CHECKED  
 PL. NO.  
 NOTE NO.

PROFILE SURVEYED BY DATE  
 CHECKED BY DATE  
 NOTE BOOK NO.  
 STRUCTURE NOTATIONS ON NO.

(I)(II)(III) Denotes Construction Phases.