| PUB. ROAD DIV. NO. | STATE | PROJECT NO. | FISCAL YEAR | SHEET NO. | TOTAL SHEETS |
|---|---|---|---|---|---|
| 5 | KANSAS | 35W-37 I-35W -1(33)66 | 1970 | 80 | 229 |

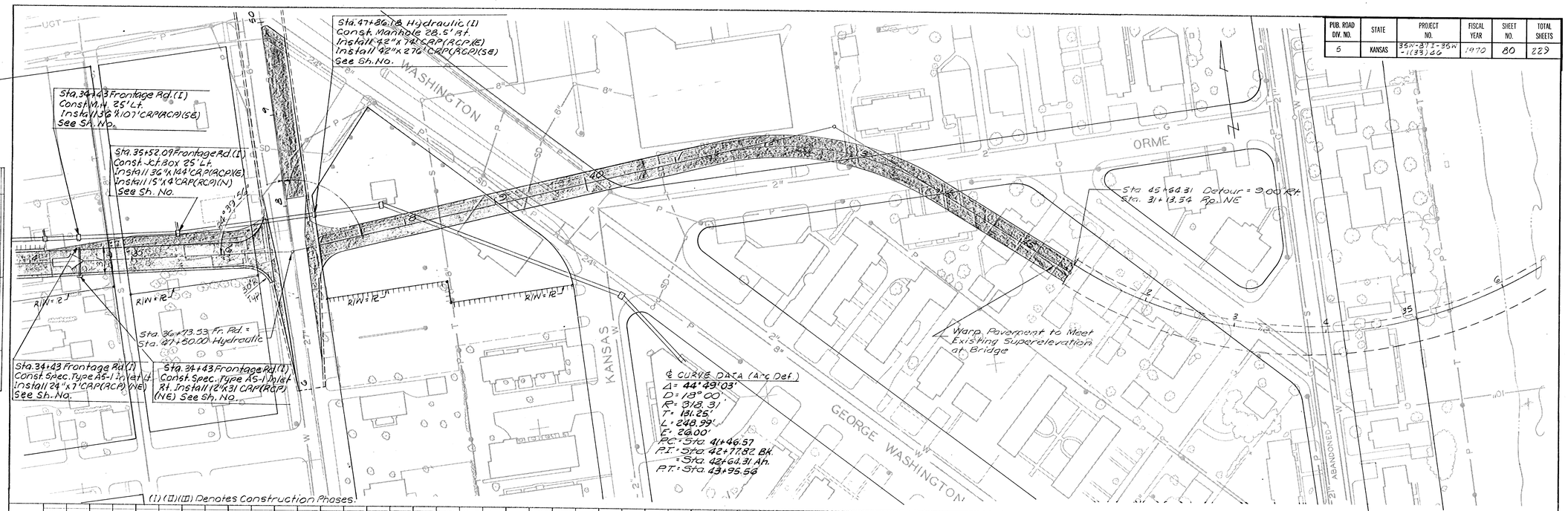


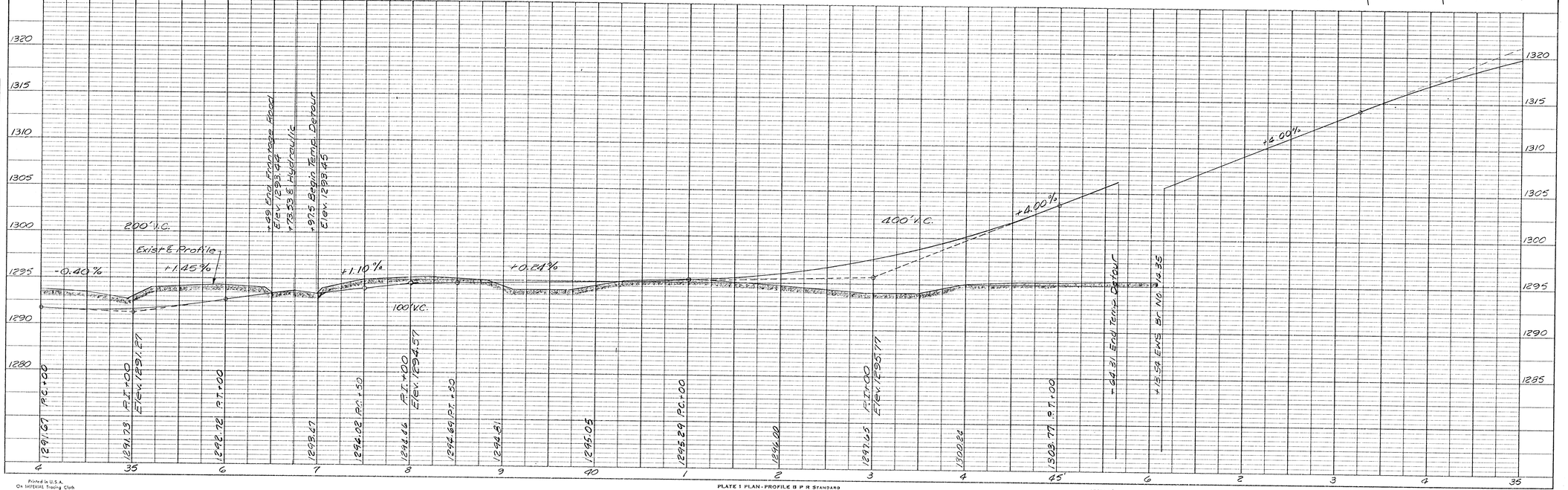


PLAN

| NOTE BOOK NO. | SURVEYED | PLOTTED | ALIGNMENT CHECKED | RT. OF WAY CHECKED | BY | DATE |
|---|---|---|---|---|---|---|

PROFILE

| NOTE BOOK NO. | SURVEYED | PLOTTED | GRADES CHECKED | B.M. NOTED | STRUCTURE NOTAT'NS CH'KD | BY | DATE |
|---|---|---|---|---|---|---|---|

Printed in U.S.A.
On INTERLAKE Tracing Cloth

PLATE 1 PLAN - PROFILE & P R STANDARD
EUGENE DIETZGEN CO. CHICAGO - NEW YORK

OCT 27 1971

E.B. KELLOGG DETOUR Sh. 2 of 4

64-1060