

FRIWA REGION NO.	STATE	PROJECT NO.	FISCAL YEAR	SHEET NO.	TOTAL SHEETS
7	KANSAS	87 N-0347-01	2007	98	123

MACARTHUR ROAD

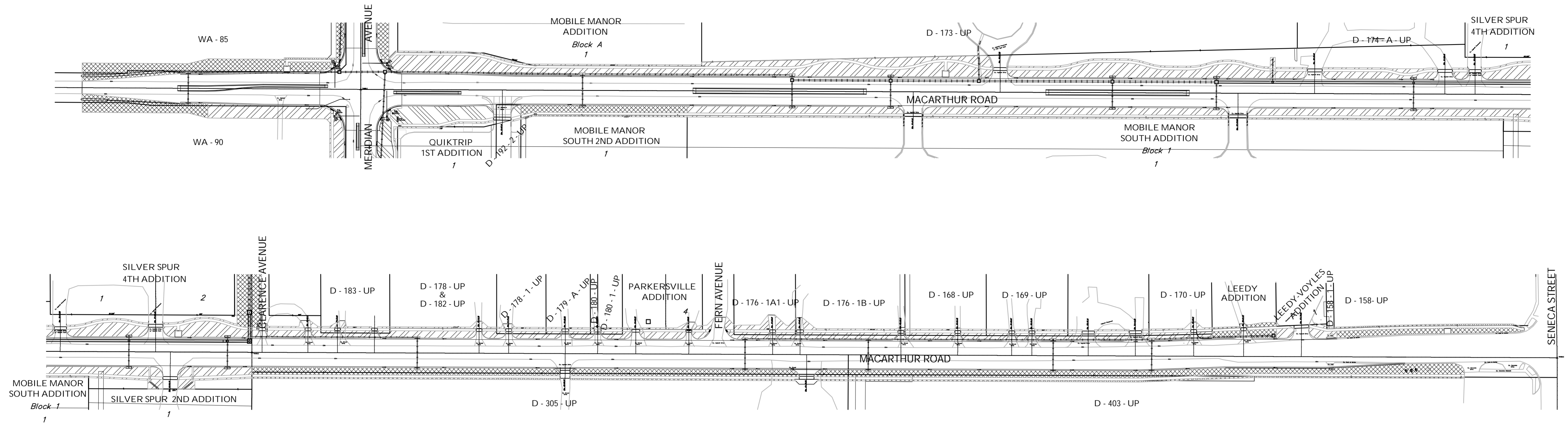

MERIDIAN AVENUE

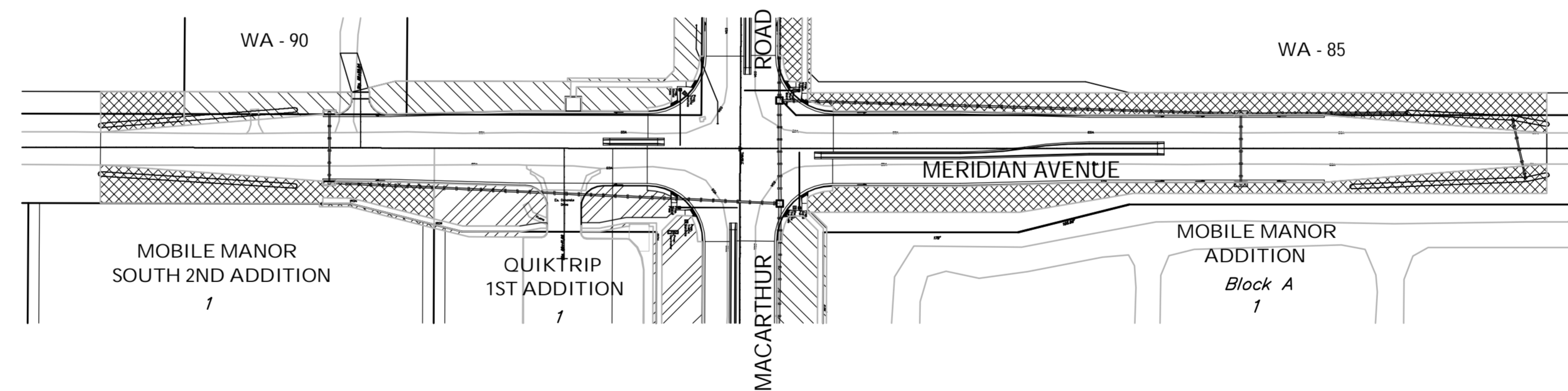

AREAS TO BE SODDED	
	Fescue Sod Area = 1,550 S.Y.
	Bermuda Sod Area = 15,700 S.Y.
Total Area = 17,250 S.Y.	
<i>The Fescue Sod and Bermuda Sod Shall Not be Paid for Directly, but Shall be Considered INCIDENTAL to the "Sodding" Bid Item.</i>	
AREAS TO BE SEEDED	
	Total Area = 18,630

CLARENCE AVENUE

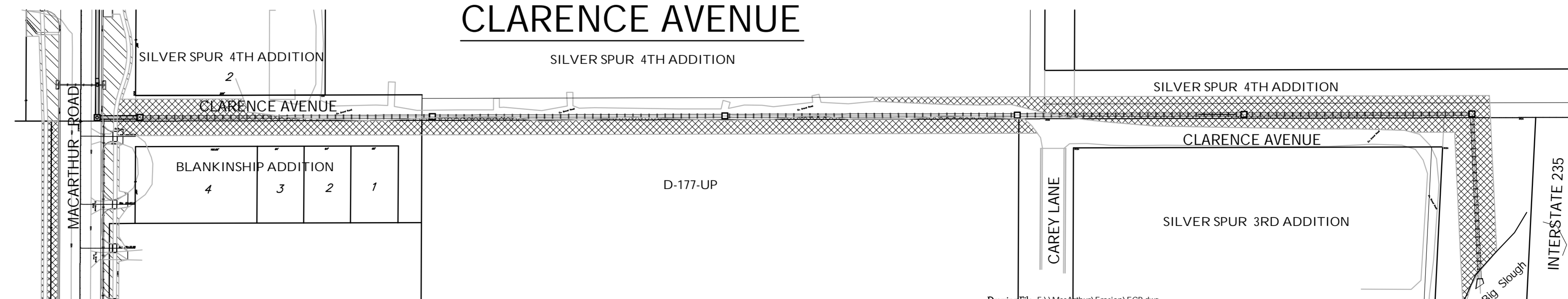

Design: TPV
 Drawn: STAFF
 Approved: TPV
 Scale: 1" = 100'

Project No. 04-04-E856 CAPITAL IMPROVEMENT PROJECT
SEEDING & SODDING RESTORATION PLAN
 MACARTHUR ROAD PAVING - MERIDIAN AVENUE TO SENECA STREET

Baughman Company, P.A.
 315 Ellis St. Wichita, KS 67211 P 316-262-7271 F 316-262-0149
 ENGINEERING | SURVEYING | PLANNING | LANDSCAPE ARCHITECTURE

July 2007
 SHEET 98 OF 123