

GENERAL NOTES

- Exact Video Detection Camera locations to be at the direction of the Manufacturer's Representative. Video Camera cable terminations, camera fine tuning, system setup, and programming will be performed by the supplier with the assistance of the contractor.
- Contractor shall connect existing Advance Warning Flasher to the proposed signal controller. Connect at existing service boxes.
- Removal of Pedestrian Crossing Signal includes; removal of the signals and supporting structures, wheelchair ramps including Curb & Gutter section, saw cut & removal of sidewalk to boundaries shown, replacing with Combined Curb & Gutter (Type 1) and the necessary dirt fill and sod to match adjacent grade and thickness.
- Salvaged equipment shall be delivered to 1801 S. McLean. Contact Signal Supervisor (268-4033) prior to delivery.

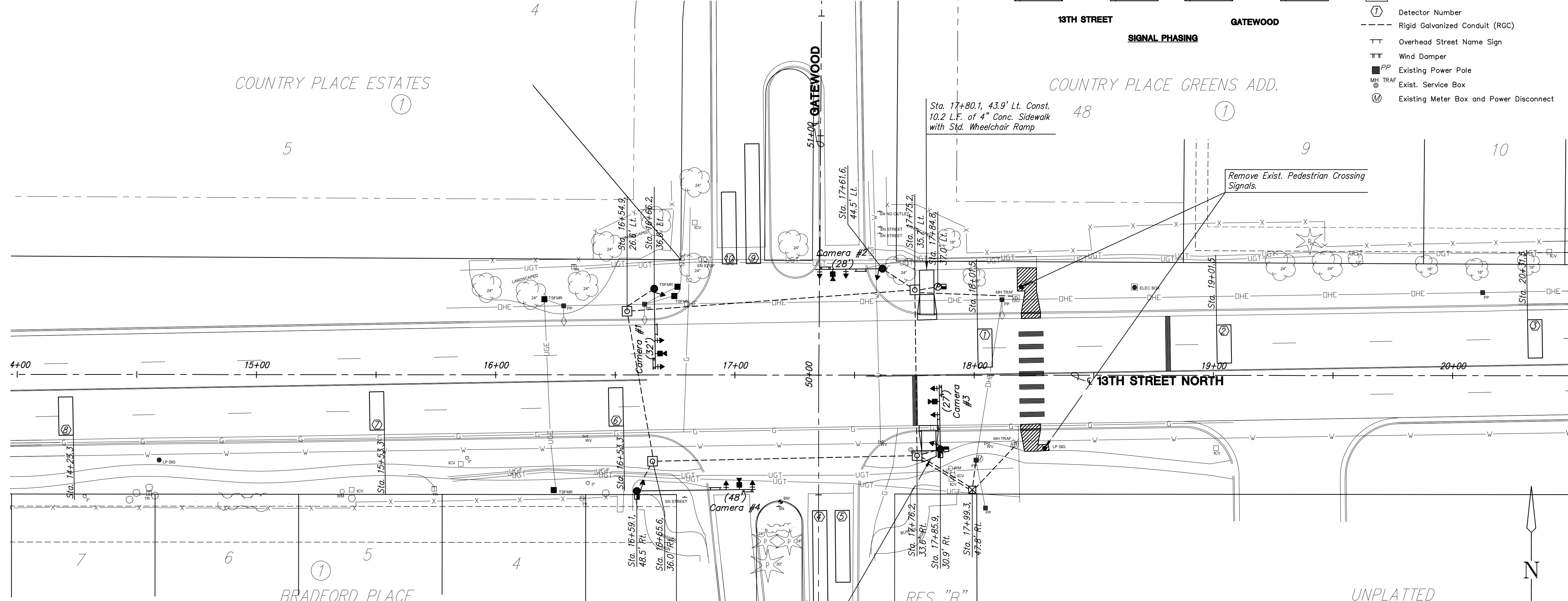
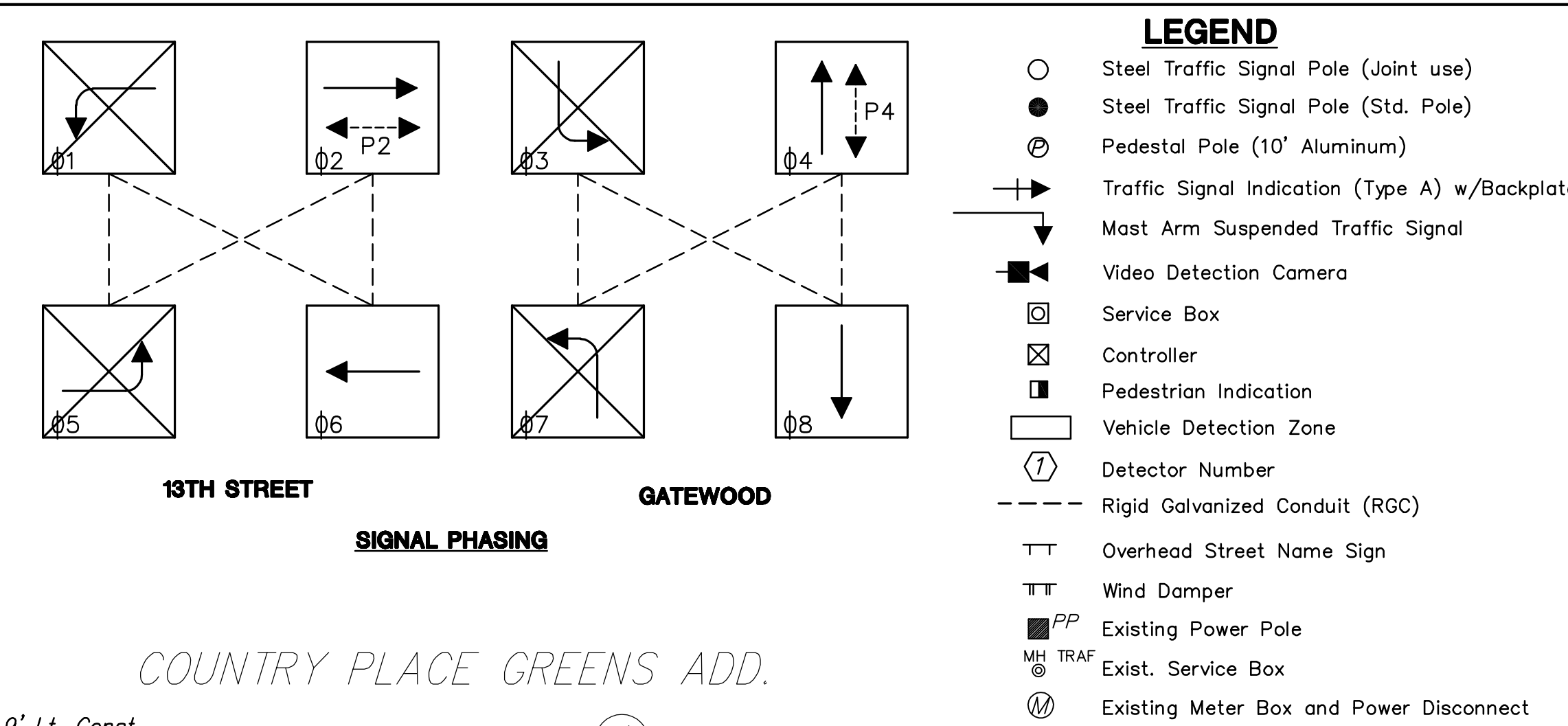

TYPE 2070 CONTROLLER SETTINGS

INTERVAL	"WAPITI PROGRAM" PHASE								NORMAL DISPLAY							
	1 WBLT	2 EB	3 SBLT	4 NB	5 EBLT	6 WB	7 NBLT	8 SB	TIME CLOCK				FEATURES			
MAX	0	80	80	80	80	80	80	80	0	YEAR	VEH RECALL					
MAX 2	1	80	80	80	80	80	80	80	1	MONTH	PED RECALL					
WALK	2	8	8	8	8	8	8	8	2	DAY/MONTH	RED LOCK					
FL. DW.	3	30	30	30	30	30	30	30	3	DAY/WEEK	YEL LOCK	X	X	X	X	
MAX INIT.	4	10	10	10	10	10	10	10	4	HOUR	Ø PERMIT	X	X	X	X	
MIN GREEN	5	8	8	8	8	8	8	8	5	MINUTE	PED PHASES	X	X	X	X	
TBR	6	15	15	15	15	15	15	15	6	SECOND	LEAD PHASES	X	X	X	X	
TTR	7	25	25	25	25	25	25	25	7		DBL ENTRY					
PASSAGE	8								8		SEQUENTIAL					
MIN GAP	a	2.0	2.0	2.0	2.0	2.0	2.0	2.0	9		START UP YEL					
ADD ACT	b	1.0	1.0	1.0	1.0	1.0	1.0	1.0	a		OVERLAP A					
YELLOW	c	2.5	2.5	2.5	2.5	2.5	2.5	2.5	b		OVERLAP B					
RED CLR.	d	4.0	4.0	4.0	4.0	4.0	4.0	4.0	c		OVERLAP C					
RED REV.	e	1.5	1.5	1.5	1.5	1.5	1.5	1.5	d		OVERLAP D					
WALK II	f	0	0	0	0	0	0	0	e		EXCLUSIVE					
		0	0	0	0	0	0	0	f		SIM GAP					

DETECTION ZONES

CAMERA NO.	ZONE NO.	SIZES (W x L)	MOVEMENT CALLED
1	1	6 x 16	6
1	2	6 x 16	6
1	3	6 x 16	6
2	4	6 x 50	4
2	5	6 x 30	4
3	6	6 x 16	2
3	7	6 x 16	2
3	8	6 x 16	2
4	9	6 x 50	8
4	10	6 x 30	8

j:\Civil\07174\dwg\prop\07174sq2.dwg 11/16/2007 9:57:27 AM

WOODLAWN & 34TH ST.
13TH & GATEWOOD TRAFFIC SIGNALIZATION
 PROJECT NAME

13TH & GATEWOOD TRAFFIC SIGN PLAN
 SHEET TITLE

JTC DESIGN BY: JWC DRAWN BY: GJA CHECKED BY:

MAY 2007 DATE: 07174 JOB NO. 4 / 19 SHEET/OF

411 N. WEBB ROAD
 WICHITA, KS. 67206
 316 - 684 - 9600

Scale: 1"=20'