

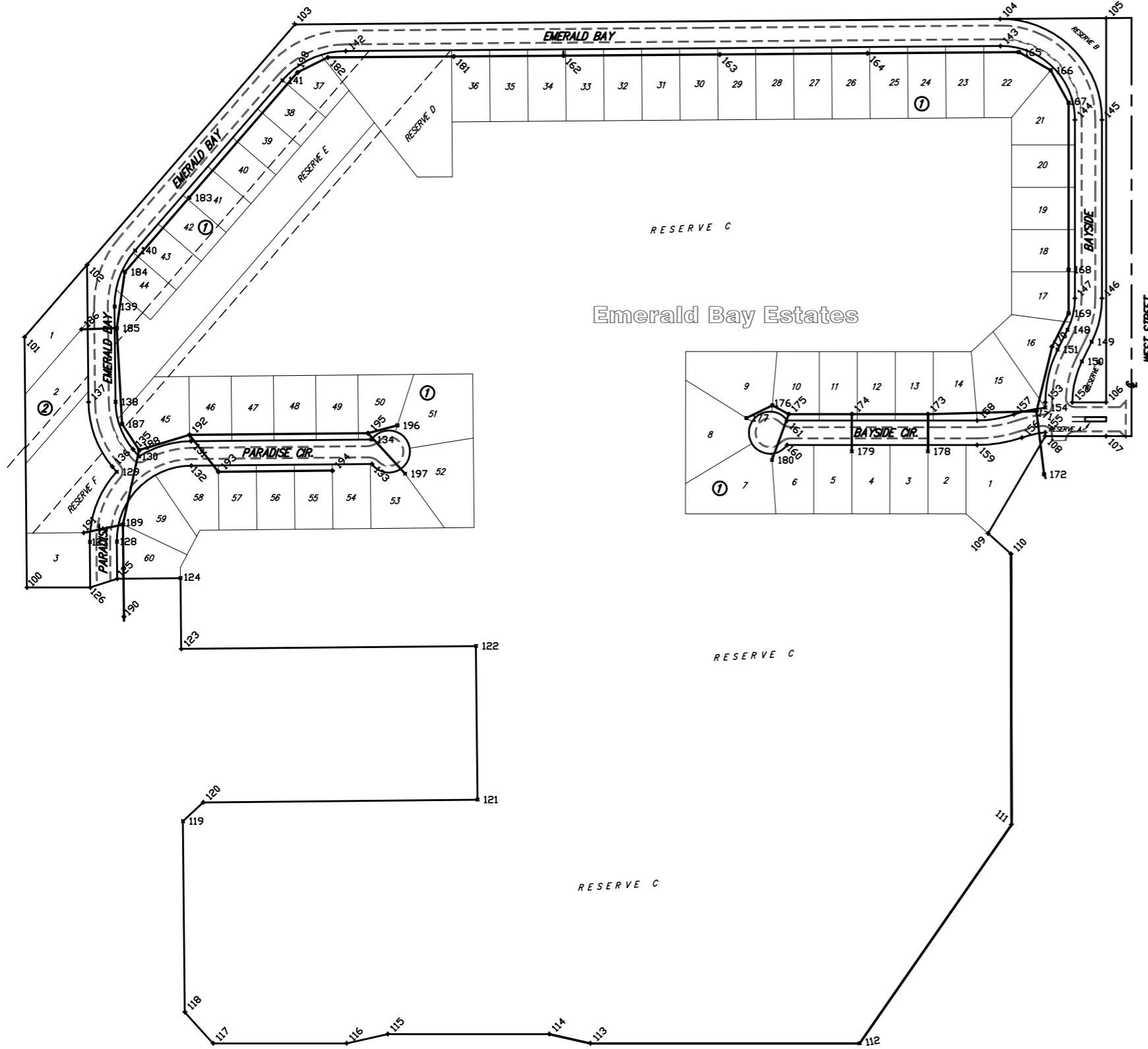

SCALE 1" = 150'
IRON = •



PNT	EASTING	NORTHING	DESC.
100	22296.24	20481.64	IRON
101	22889.43	20475.92	IRON
102	23060.89	20624.25	IRON
103	23630.12	21116.67	IRON
104	23643.06	22786.68	IRON
105	23645.00	23037.56	IRON
106	22734.83	23037.46	IRON
107	22654.83	23037.45	IRON
108	22654.84	22893.45	IRON
109	22424.07	22757.89	IRON
110	22375.78	22812.19	IRON
111	21734.79	22813.39	IRON
112	21216.23	22453.66	IRON
113	21216.20	21816.25	IRON
114	21238.20	21718.70	IRON
115	21238.18	21336.12	IRON
116	21216.18	21238.57	IRON
117	21216.16	20922.66	IRON
118	21290.37	20855.62	IRON
119	21742.54	20851.14	IRON
120	21787.21	20899.11	IRON
121	21793.65	21548.64	IRON
122	22157.63	21545.03	IRON
123	22150.72	20847.10	IRON
124	22318.53	20845.43	IRON
125	22317.05	20695.44	IRON
126	22296.25	20631.64	IRON
127	22404.40	20630.57	IRON
128	22405.04	20694.57	IRON
129	22570.29	20694.14	IRON
130	22606.70	20747.12	IRON
131	22642.79	20870.29	IRON
132	22584.79	20870.85	IRON
133	22588.91	21298.48	IRON
134	22646.91	21297.92	IRON
135	22623.82	20732.80	IRON
136	22582.76	20683.71	IRON
137	22375.41	20627.44	IRON
138	22736.04	20691.44	IRON
139	22961.70	20689.23	IRON
140	23094.51	20737.96	IRON
141	23497.90	21086.92	IRON
142	23567.05	21236.62	IRON
143	23579.06	22787.18	IRON
144	23404.04	22963.54	IRON
145	23404.04	23027.54	IRON
146	22981.48	23027.49	IRON
147	22981.49	22963.49	IRON
148	22906.91	22946.02	IRON
149	22878.49	23003.36	IRON
150	22831.61	22980.13	IRON
151	22860.03	22922.79	IRON
152	22734.84	22957.46	IRON
153	22734.84	22893.46	IRON
154	22722.28	22893.46	IRON
155	22663.95	22893.45	IRON
156	22651.39	22838.13	IRON

PNT	EASTING	NORTHING	DESC.
157	22706.30	22819.45	IRON
158	22691.86	22732.13	IRON
159	22633.86	22732.12	IRON
160	22633.91	22282.14	IRON
161	22691.91	22282.15	IRON
162	23556.04	21752.37	MH
163	23558.91	21222.36	MH
164	23561.62	22472.35	MH
165	23564.39	22830.74	MH
166	23521.31	22906.05	MH
167	23444.66	22948.54	MH
168	23049.24	22948.50	MH
169	22945.66	22948.48	MH
170	22866.69	22909.35	MH
171	22713.80	22872.52	MH
172	22564.37	22890.44	MH
173	22706.87	22615.30	MH
174	22706.89	22435.30	MH
175	22706.91	22285.64	MH
176	22727.67	22247.02	MH
177	22697.58	22185.77	MH
178	22618.87	22615.29	CO
179	22618.89	22435.29	CO
180	22598.08	22246.09	CO
181	23554.03	21492.38	MH
182	23551.72	21194.37	MH
183	23516.26	21122.63	MH
184	23043.69	20713.82	MH
185	22910.82	20694.73	MH
186	22907.72	20610.75	CO
187	22683.94	20706.95	MH
188	22621.88	20747.51	MH
189	22445.41	20709.17	MH
190	22227.26	20711.33	MH
191	22425.93	20616.27	CO
192	22657.75	20866.68	MH
193	22570.41	20935.05	MH
194	22573.01	21205.04	MH
195	22661.83	21289.46	MH
196	22680.13	21358.96	MH
197	22565.71	21377.13	CO
198	23516.26	21122.63	MH

**EMERALD BAY ESTATES
KEY MAP
WICHITA, KANSAS**

Ruggles & Bohm, P.A.
Engineering, Surveying, Land Planning

924 North Main
Wichita, Kansas 67203
www.rbkansas.com

(316) 264-8008
(316) 264-4821 fax
E-mail: info@rbkansas.com

DESIGN AML
DRAWN MLP
REVIEW
UTILITY

DATE
Feb. 20, 2006

DRAWING FILE
Details [Key Map]

PROJECT NUMBER
468-84139

SHEET
15
OF
17