

SEWER SERVICE TABLE

| NUMBER | TYPE               | LOCATION |           |          | STATION \ DIRECTION | FOR INFORMATION ONLY       |           |
|--------|--------------------|----------|-----------|----------|---------------------|----------------------------|-----------|
|        |                    | LOT NO.  | BLOCK NO. | LINE NO. |                     | APPROXIMATE LENGTH 4" PIPE | VERTICAL  |
| 50     | 4" MH Riser        | 45       | 1         | 4        | 1+24/L 23           | 6'                         | 10' 11"   |
| 51     | 4" MH Riser        | 46       | 1         | 4        | 1+24/L 23           | 6'                         | 10' 10.5" |
| 52     | 8" X 4" Tee Saddle | 47       | 1         | 4        | 2+27/L 54           | 6'                         | 10' 9.5"  |
| 53     | 8" X 4" Tee Saddle | 48       | 1         | 4        | 3+27/L 54           | 6'                         | 10' 9.5"  |
| 54     | 8" X 4" Tee Saddle | 49       | 1         | 4        | 4+27/L 54           | 5'                         | 10' 9.5"  |
| 55     | 4" MH Riser        | 50       | 1         | 4        | 6+19/L              | 3'                         | 10' 11.5" |
| 56     | 4" MH Riser        | 51       | 1         | 4        | 6+19/L              | 3'                         | 10' 12"   |
| 57     | 4" MH Riser        | 58       | 1         | 4A       | 1+11/R 0499         | 5'                         | 10'       |
| 58     | 4" MH Riser        | 57       | 1         | 4A       | 1+11/R 0499         | 5'                         | 10' 9.5"  |
| 59     | 8" X 4" Tee Saddle | 56       | 1         | 4A       | 2+31/R 20           | 5'                         | 10' 10.5" |
| 60     | 4" MH Riser        | 55       | 1         | 4A       | 3+21/R 69           | 4'                         | 10' 11"   |
| 61     | 4" MH Riser        | 54       | 1         | 4A       | 3+21/R 69           | 4'                         | 10' 10.5" |
| 62     | 8" X 4" Double Wye | 53       | 1         | 4B       | 1+30/L              | 3'                         | 10' 9"    |
| 63     | 8" X 4" Double Wye | 52       | 1         | 4B       | 1+30/R              | 3'                         | 10' 9"    |

NOTE: Vertical Riser Pipe shall be extended to 2' minimum above ground water elevation and 4' maximum below proposed ground elevation.

NOTE: ALL BACKFILL FOR SHALL BE SAND FLUSHED AND VIBRATED.

"AS-BUILT"  
12-11-07  
12-15-07  
12-17-07  
AM/L



SCALE 1" = 40' HORIZ.  
1" = 5' VERT.  
IRON = ●

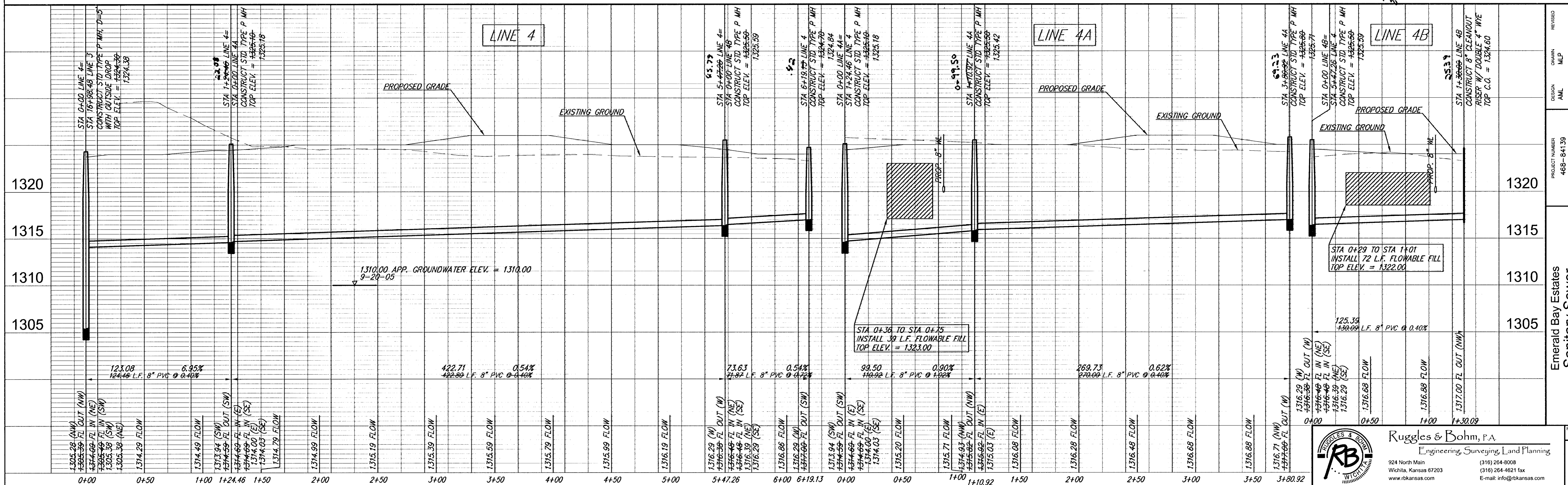
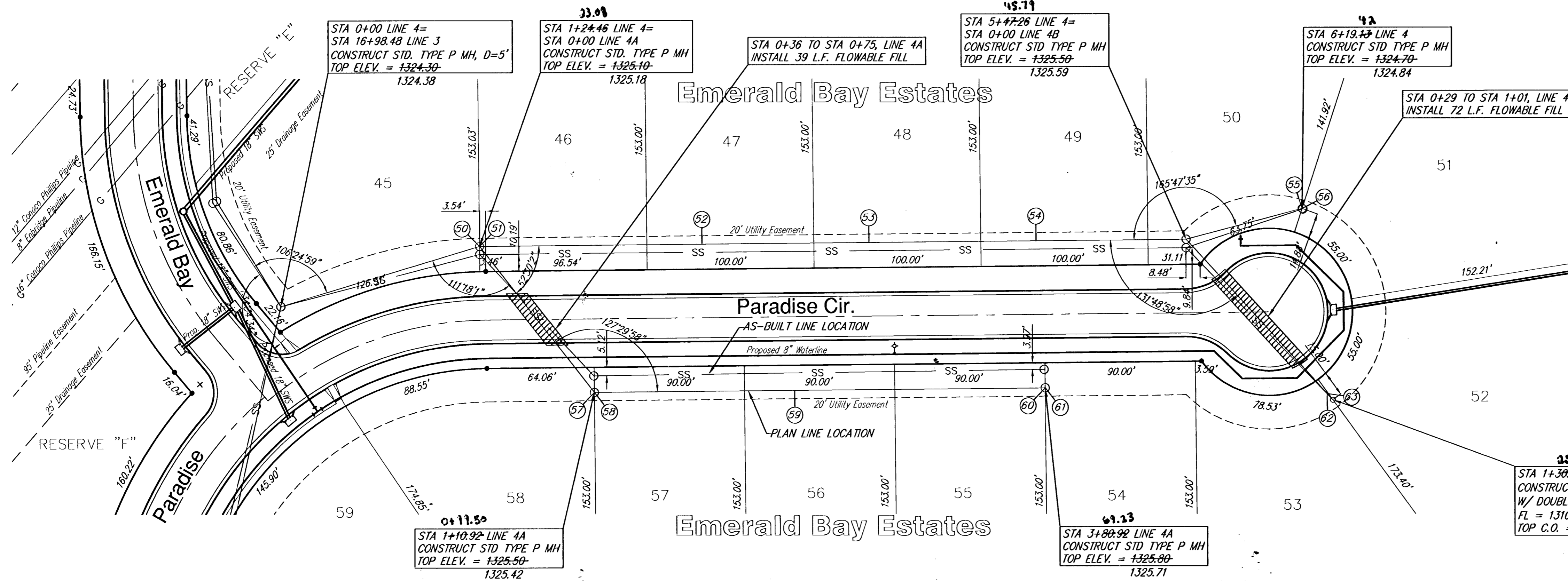

**Ruggles & Bohm, P.A.**  
Engineering, Surveying, Land Planning  
924 North Main  
Wichita, Kansas 67203  
(316) 264-8008  
(316) 264-4621 fax  
www.rbkansas.com  
E-mail: info@rbkansas.com

PROJECT NUMBER: 468-84139  
DESIGN: AML  
DRAWN: MLP  
UTILITY: Sanitary Sewer  
DATE: Jan. 3, 2006  
REVIEW: REVIEW

Emerald Bay Estates  
Sanitary Sewer  
WICHITA, KANSAS

RB JOB 2822E  
SHEET 17