FHWA REGION NO.	STATE	PROJECT NO.	YEAR	SHEET NO.	TOTAL SHEETS
7	KANSAS	54-87 K-6657-01	2002	883	1122

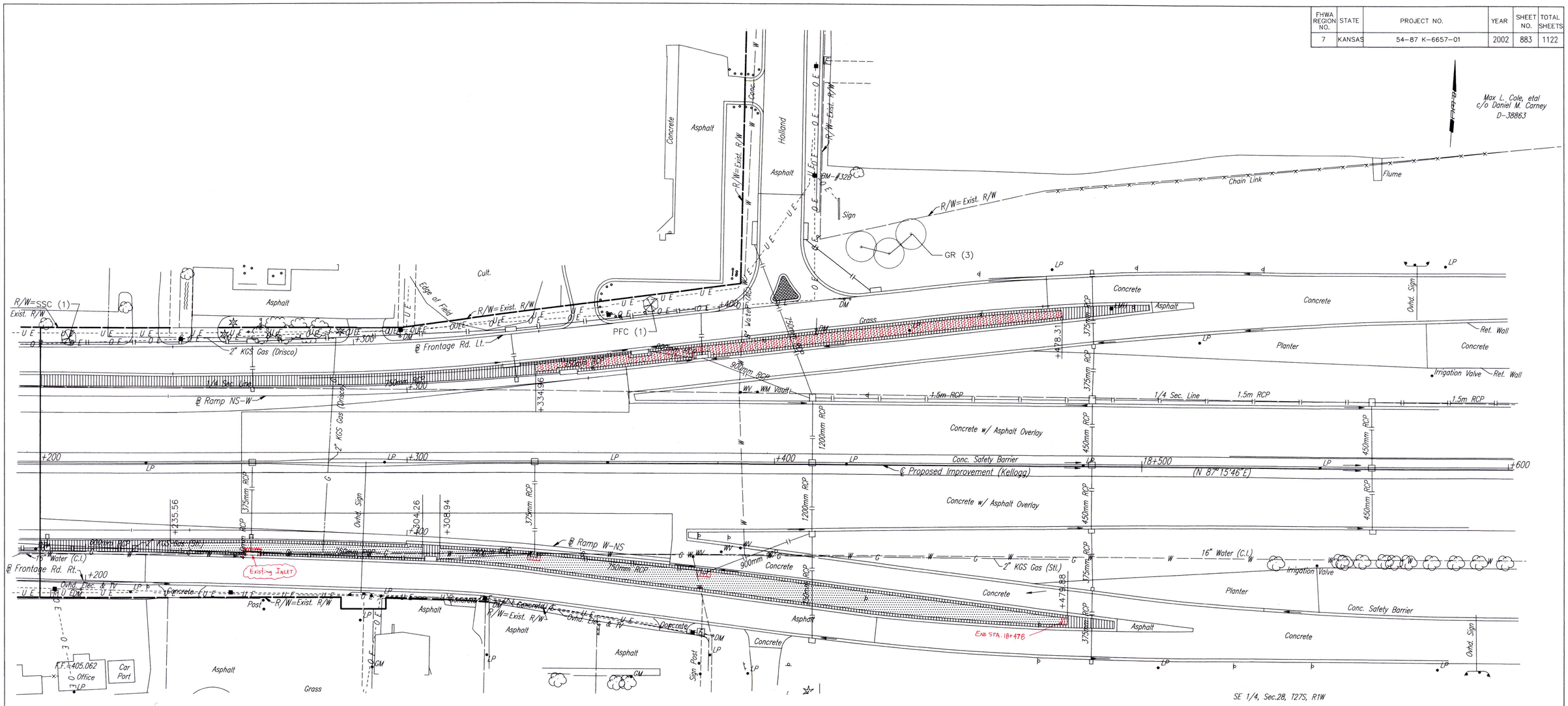

REFERENCES NOTED	BY	DATE
REFERENCES CHECKED		

DSNR: F:/9934/IS182 OPER: DWR SCALE: 1:500

McCLUGGAGE VAN SICKLE & PERRY

No.	Revisions	By	Date
1			

CITY OF WICHITA

LANDSCAPE PLAN
STA. 18+200 TO STA. 18+600

SEDGWICK COUNTY

REGISTERED LANDSCAPE ARCHITECT STEPHEN M. PERRY 158 STATE OF KANSAS

Professional Engineering Consultants, P.A.
303 S. TOPEKA • WICHITA, KANSAS 67202
316-262-2691 • FAX 316-262-3003

Designed by	SMP	Checked by	
Drawn by	DWR	Date April, 2002	Job No. 97362