FHWA REGION NO.	STATE	PROJECT NO.	YEAR	SHEET NO.	TOTAL SHEETS
7	KANSAS	54-87 K-6657-01	2002	19	1122

CURVE DATA

NO.	ALIGNMENT	P.I. STATION	Δ	R	T	L	E
C7	℄ US-54	14+338.068	3° 56' 43.7"	5000.000	172.221	344.306	2.965
C8	℄ US-54	14+682.374	3° 56' 43.7"	5000.000	172.221	344.306	2.965
C306	Fr. Rd. Lt.	14+646.058	5° 31' 49"	606.800	29.306	58.567	0.707
C307	Fr. Rd. Lt.	14+515.099	0° 59' 38"	2511.200	21.780	43.559	0.094
C408	Fr. Rd. Rt.	14+243.141	2° 11' 00"	5035.320	95.951	191.878	0.914
C409	Fr. Rd. Rt.	14+358.457	5° 33' 00"	400.000	19.388	38.746	0.470
C410	Fr. Rd. Rt.	14+412.388	9° 42' 56"	406.800	34.573	68.981	1.467
C411	Fr. Rd. Rt.	14+598.318	3° 59' 02"	950.000	33.041	66.056	0.574

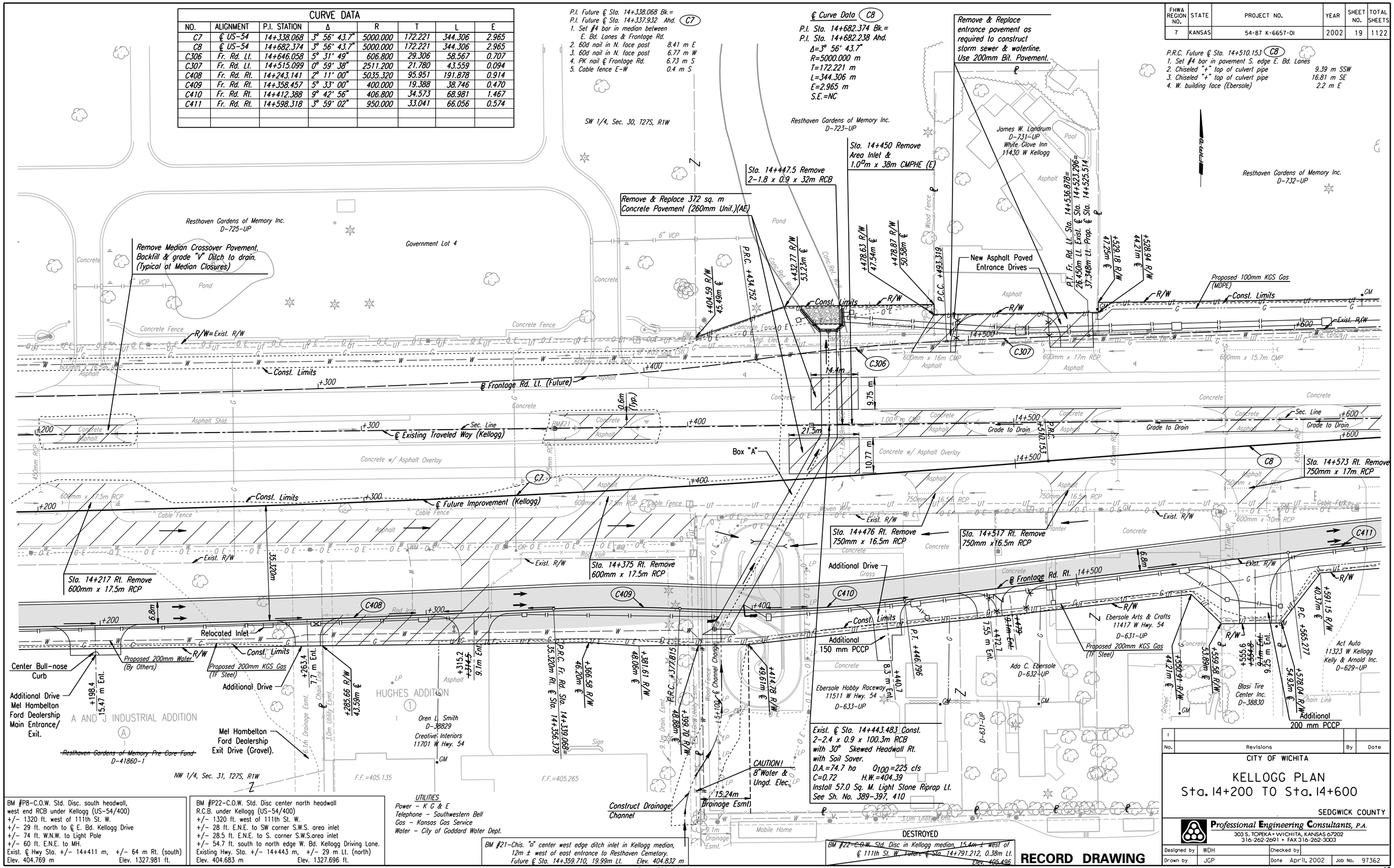

No.	Revisions	By	Date
1			

CITY OF WICHITA

KELLOGG PLAN
Sta. 14+200 TO Sta. 14+600

SEDGWICK COUNTY

Professional Engineering Consultants, P.A.
303 S. TOPEKA • WICHITA, KANSAS 67202
316-262-2691 • FAX 316-262-3003

Designed by WDH | Checked by
Drawn by JGP | Date April, 2002 | Job No. 97362

RECORD DRAWING

DATE	BY	
		REFERENCES NOTED
		REFERENCES CHECKED

DSNR: WDH OPER: JGP SCALE: 1:500
I:/1997/97362/As-Builts/dgn's/Sh_019-pl142.dgn Last Rev: 8-1-07 By: gdr