

STATE	PROJECT NO.	YEAR	SHEET NO.	TOTAL SHEETS
KANSAS	54-87 K-6657-01	2002	823	1122

DATE	
BY	
REFERENCES NOTED	
REFERENCES CHECKED	

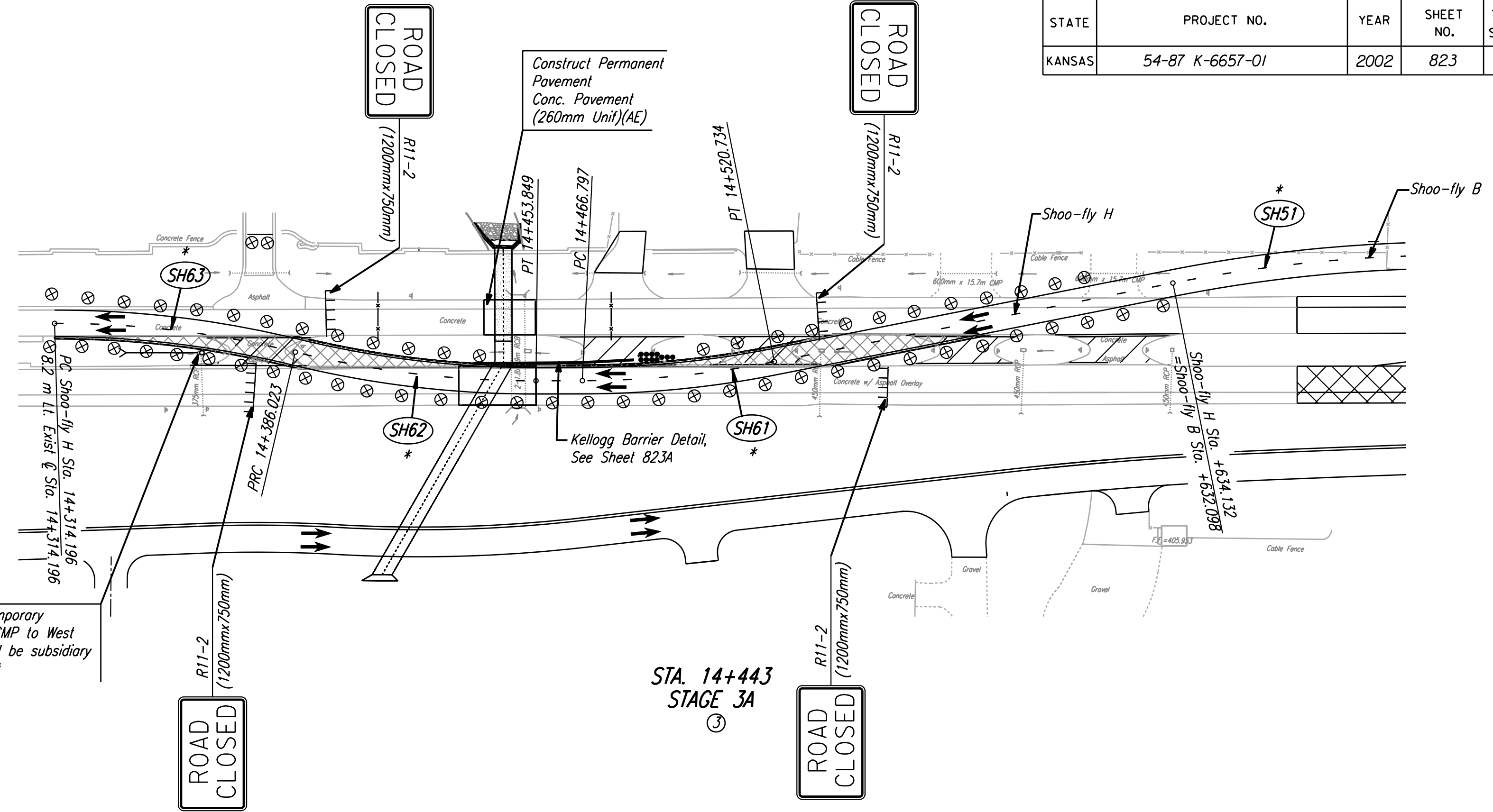

@ Frontage Rd. LI.

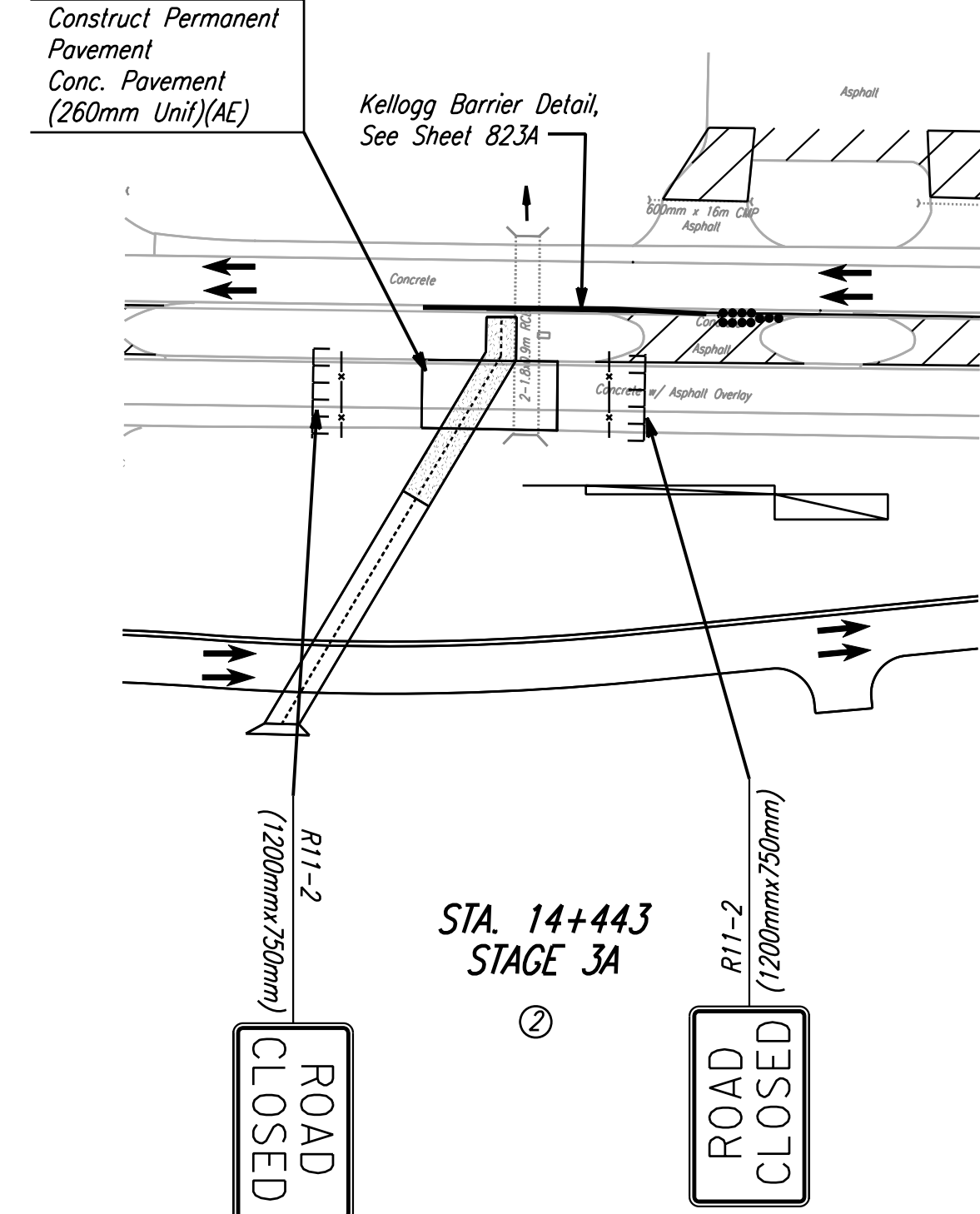
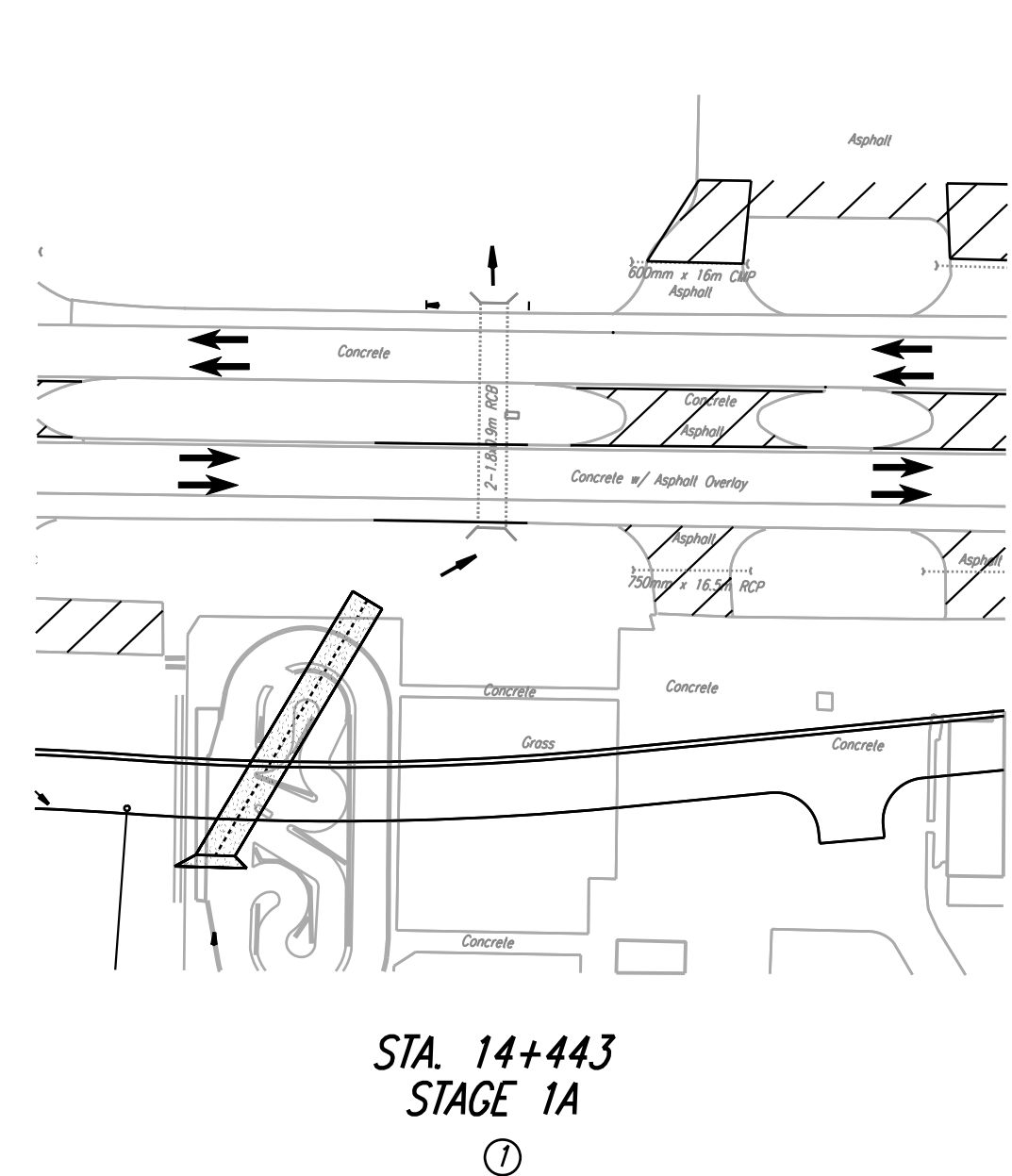
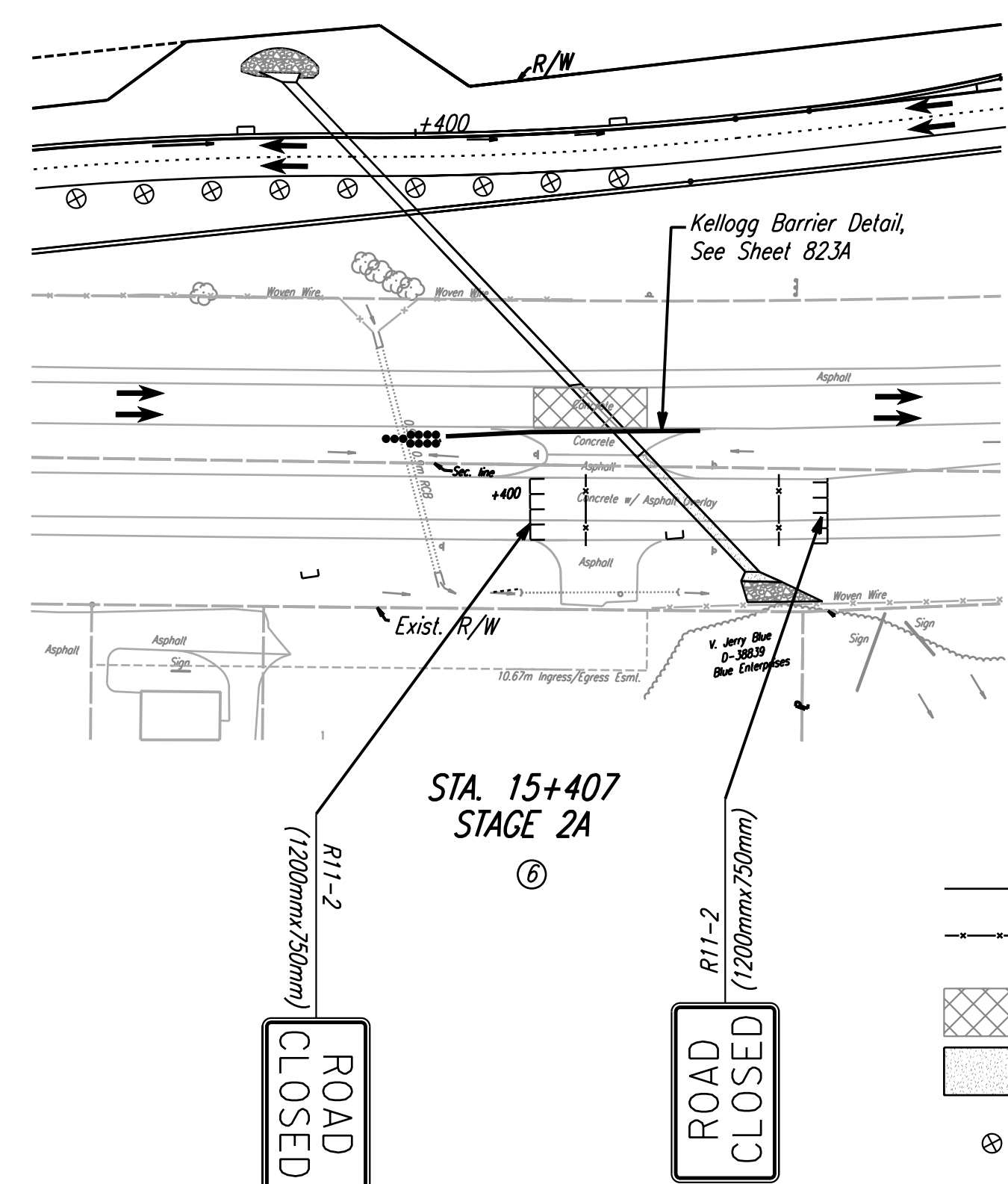
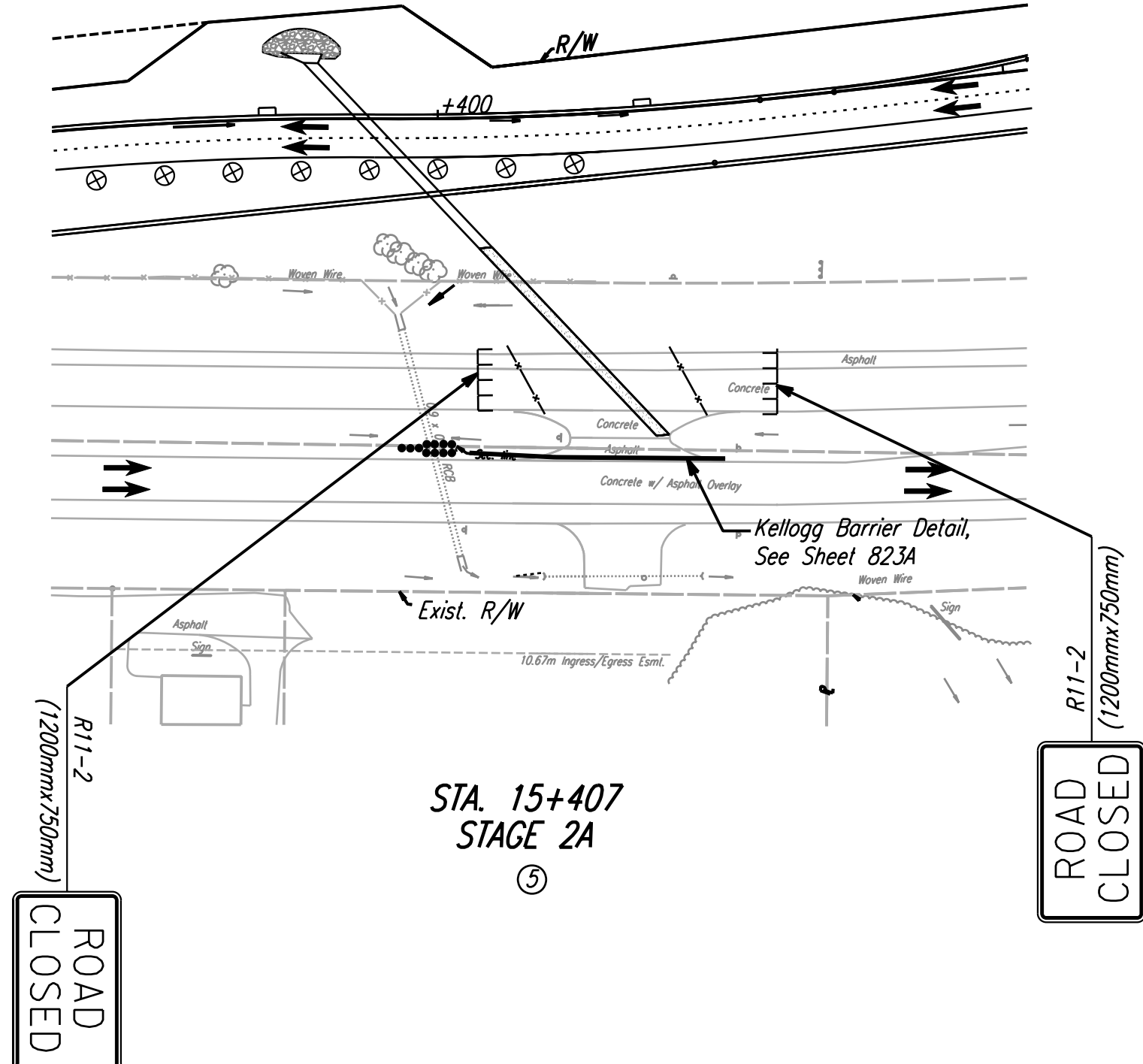
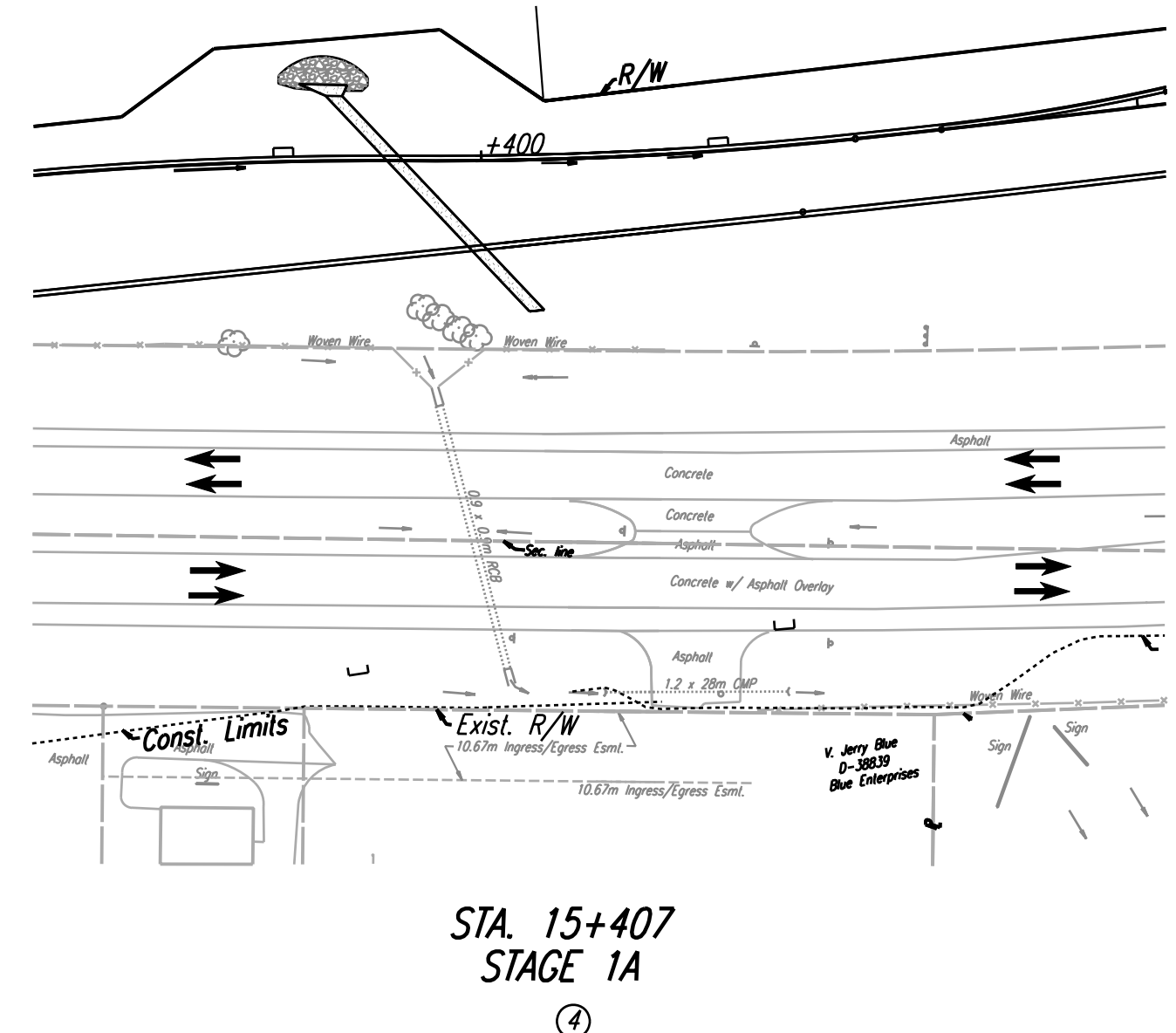

Note:
Existing median inlets in conflict with Shoo-fly construction shall be protected with a steel plate. Steel plates shall be removed after eradication of Shoo-fly and regrade ditch to drain.

- ① Construct RCB under Frontage Road Right. Construct Channel Right. Existing traffic flow on Kellogg.
- ② East Bound traffic on Frontage Road Right. West Bound traffic on existing West Bound Kellogg. Construct RCB under existing East Bound Kellogg.
- ③ East Bound traffic on Frontage Road Right. West Bound traffic on Frontage Road Left and Shoo-fly H. Construct RCB under existing West Bound lanes. Temporarily close South entrance to Resthoven.
- ④ Existing traffic flow on Kellogg. Construct RCB under Frontage Road Left.
- ⑤ West Bound traffic on Frontage Road Left. East Bound traffic on existing East Bound Kellogg. Construct RCB under existing West Bound Kellogg.
- ⑥ West Bound traffic on Frontage Road Left. East Bound traffic on existing West Bound Kellogg. Construct RCB under existing East Bound Kellogg.

* See Sheet 795 for Curve Data

LEGEND

	Orange Construction Fence
	Temporary Pavement
	Work Area
	ReflectORIZED Drums @ 12m spacing
	Type III Barricade
	Traffic Lane

CITY OF WICHITA			
RCB CONSTRUCTION SEQUENCE & TRAFFIC CONTROL			
SEDGWICK COUNTY			
Professional Engineering Consultants, P.A.			
303 S. TOPEKA • WICHITA, KANSAS 67202			
316-262-2691 • FAX 316-262-3003			
Designed by	RWM	Checked by	WDH
Drawn by	JSB	Date	April, 2002
		Job No.	97362

DSNR: RMM OPER: JGP Scale: 1:1000
 11/1997/97362/As-Built/dgn/s/Vol 4/5h 823-TC-RCBs.dgn Last Rev: 10-5-07 By: gdr