

**WATERFRONT RESIDENTIAL ADDITION**

STA. 10+39.2, LINE 1  
N 1695123.89, E 1684073.99  
CONST. TYPE 1A CURB INLET (5'X3')  
INLET TOP=1385.5  
PROVIDE SEDIMENT BARRIER

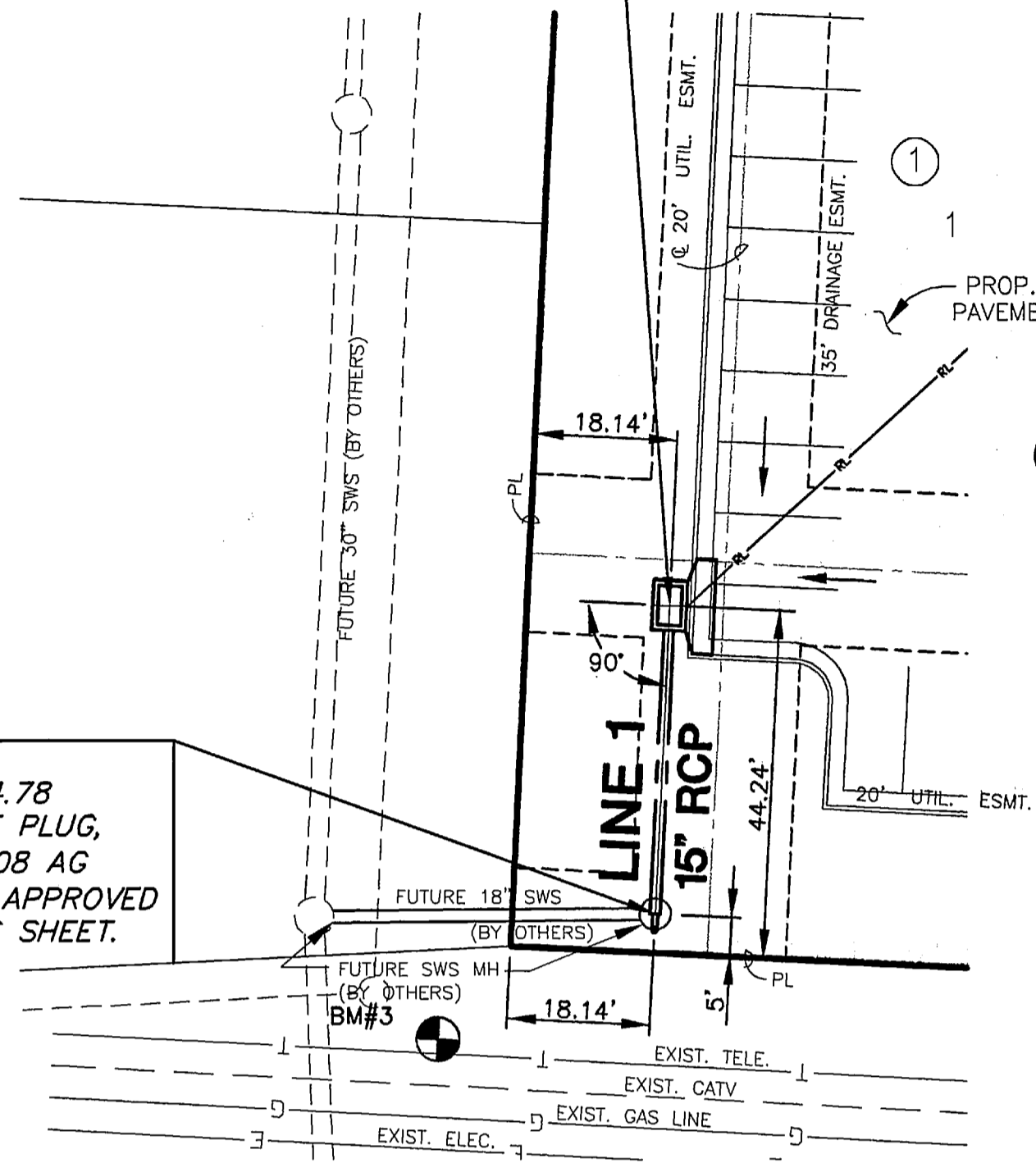

**WATERFRONT RESIDENTIAL ADDITION PLAN LINE 1**

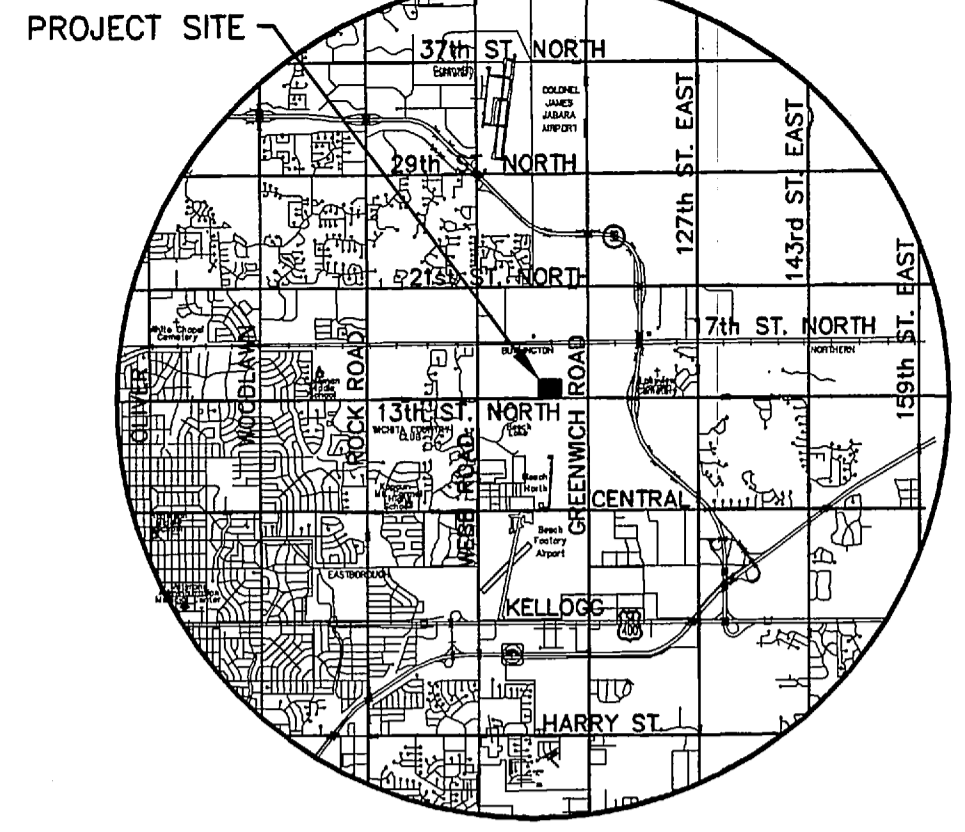
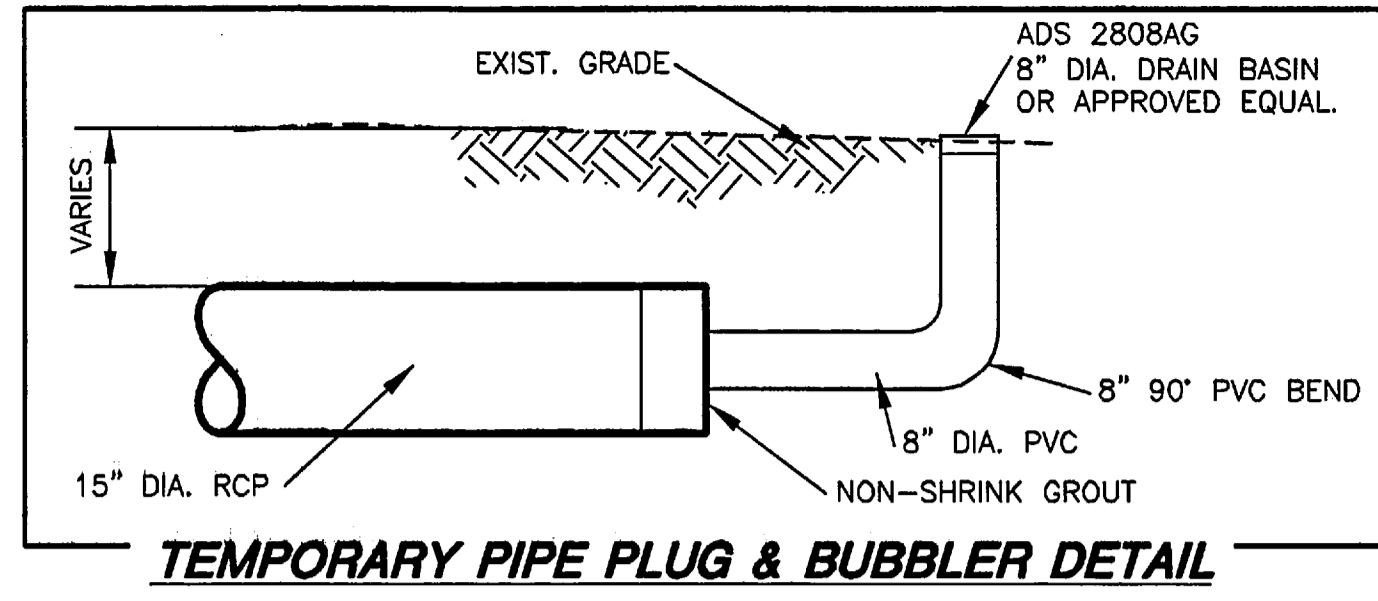
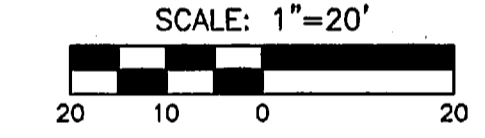

**LOCATION MAP**

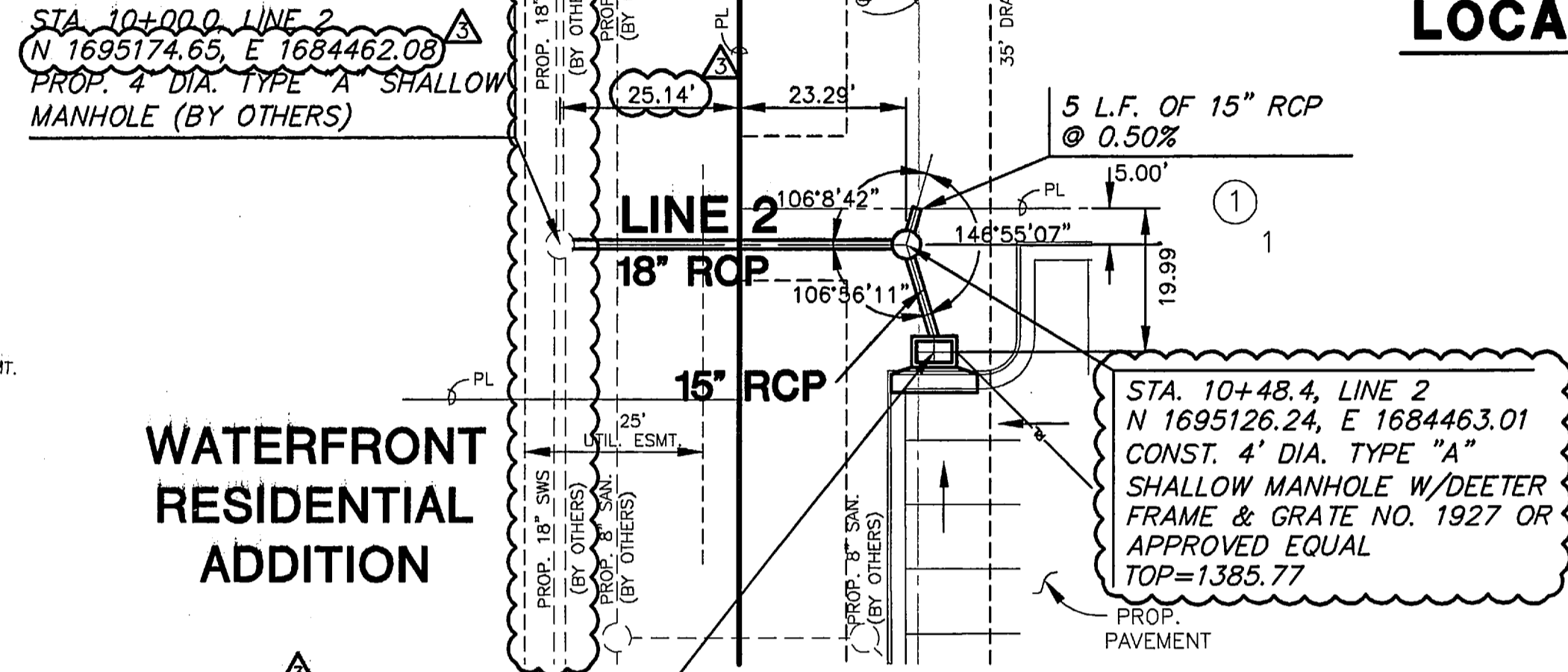

**WATERFRONT RESIDENTIAL ADDITION PLAN LINE 2**

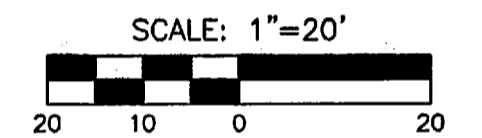

STA. 10+00.0, LINE 1  
N 1695123.14, E 1684034.78  
INSTALL TEMPORARY PIPE PLUG, 8" PVC RISER & ADS 2808 AG 8" DIA. DRAIN BASIN OR APPROVED EQUAL. SEE DETAIL THIS SHEET.  
TOP= 1383.50

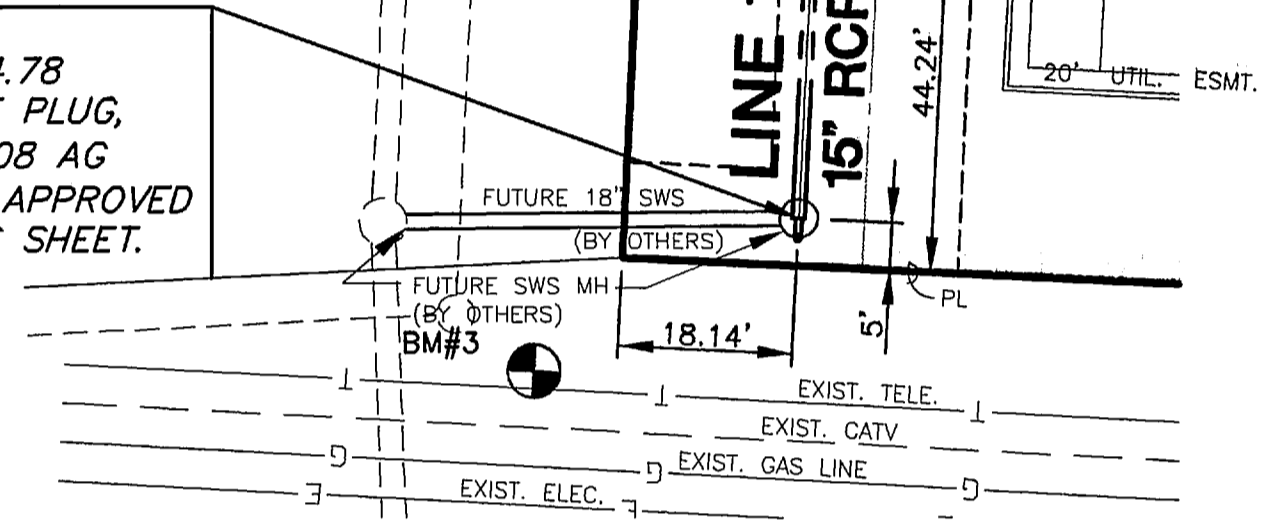

**WATERFRONT RESIDENTIAL ADDITION PLAN LINE 1**

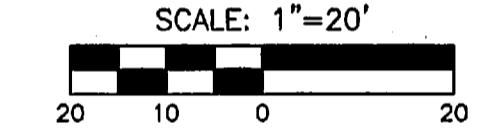

STA. 10+64.0, LINE 2  
N 1695122.04, E 1684448.10  
CONST. TYPE 1A CURB INLET (5'X3')  
INLET TOP=1386.7  
PROVIDE SEDIMENT BARRIER

**WATERFRONT RESIDENTIAL ADDITION PLAN LINE 2**

- GENERAL NOTES**
- UNLESS SHOWN OR OTHERWISE STATED ON THESE DRAWINGS, MATERIALS AND CONSTRUCTION SHALL BE IN ACCORDANCE WITH THE CITY OF WICHITA STANDARD SPECIFICATIONS.
  - THE TOPS OF INLETS AND MANHOLES AS NOTED ON THE PLANS MAY VARY SO AS TO MEET PROPOSED TOP OF CURB ELEVATIONS OR PAVEMENT ELEVATIONS. THE FIELD ENGINEER SHALL LOCATE INLETS AND MANHOLES WITH REFERENCE TO PROPOSED PAVING PLANS OF THE PERTINENT STREETS.
  - ALL CONCRETE SHALL BE STANDARD PAVING MIX UNLESS OTHERWISE NOTED.
  - THE CONTRACTOR SHALL BE RESPONSIBLE FOR PRESERVING PROPERTY IRONS. THE CONTRACTOR SHALL BE REQUIRED TO RE-ESTABLISH ANY PROPERTY IRONS WHICH ARE DAMAGED OR DESTROYED BY HIS CONSTRUCTION OPERATIONS. SUCH IRONS SHALL BE RE-ESTABLISHED BY A LICENSED LAND SURVEYOR IN ACCORDANCE WITH STATE LAWS.
  - TREES TO BE REMOVED ARE MARKED WITH AN 'X'. ALL TREES WHICH IN THE OPINION OF THE FIELD ENGINEER CAN BE SAVED, SHALL BE SAVED.
  - CONTRACTOR SHALL NOTIFY UTILITY COMPANIES OF CONSTRUCTION SCHEDULING.
  - EXISTING UTILITIES AND THEIR LOCATIONS, AS SHOWN ON THE PLANS REPRESENT THE BEST INFORMATION OBTAINABLE FOR DESIGN. LOCATION INFORMATION HAS BEEN OBTAINED FROM THE VARIOUS UTILITIES COMPANIES AND IS EITHER FROM COMPANY UTILITY DRAWINGS OR COMPANY PROVIDED FIELD LOCATIONS. THE PLAN LOCATIONS SHOWN ARE NOT GUARANTEED. ADDITIONAL EXISTING UTILITIES MAY ALSO BE ENCOUNTERED.
  - CONTRACTOR WILL BE REQUIRED TO PROVIDE A MINIMUM ADVANCE NOTICE OF SEVENTY-TWO (72) HOURS TO UTILITY COMPANIES PRIOR TO STARTING ANY EXCAVATION AS FOLLOWS:  
KANSAS ONE-CALL 800-344-7233 OR 687-2470 (LOCAL)
- THE CONTRACTOR MUST NOTIFY THE FOLLOWING IN CASE OF EMERGENCY:
- |                               |              |
|-------------------------------|--------------|
| COX COMMUNICATIONS (CABLE)    | 262-0661     |
| WESTAR (ELECTRIC)             | 261-6512     |
| KANSAS GAS SERVICE (GAS)      | 832-3101     |
| SBC (TELEPHONE)               | 800-870-8390 |
| CITY OF WICHITA WATER & SEWER | 262-6000     |
| AQUILA (GAS)                  | 946-0096     |
- RUBBLE FROM THE REMOVAL OF MISCELLANEOUS STRUCTURES AND EXCESS EXCAVATION WHICH IS TO BE WASTED SHALL BE DISPOSED OF ON SITES TO BE PROVIDED BY THE CONTRACTOR. THESE SITES SHALL BE APPROVED BY THE ENGINEER AS TO SUITABILITY, APPEARANCE AND SITE LOCATION. LOCATIONS THAT, IN THE OPINION OF THE ENGINEER, WILL LEAVE AN UNSIGHTLY APPEARANCE WILL NOT BE APPROVED. ALL DISPOSAL SITES MUST BE APPROVED BY THE KANSAS DEPARTMENT OF HEALTH AND ENVIRONMENT. MATERIAL EITHER STOCKPILED OR DUMPED IN WATERS OF THE UNITED STATES OR WETLANDS IS SUBJECT TO U.S. CORPS OF ENGINEERS PERMITTING REGULATIONS. ANY MATERIAL BURIED OR STOCKPILED BEYOND APPROVED CONSTRUCTION LIMITS WOULD REQUIRE ADDITIONAL ARCHAEOLOGICAL INVESTIGATIONS UNLESS BURIED IN A PREVIOUSLY APPROVED BORROW LOCATION.
  - CONTRACTOR SHALL RESEED AND MULCH ALL DISTURBED AREAS NOT REQUIRED TO BE SODDED. COST SHALL BE CONSIDERED SUBSIDIARY TO SITE RESTORATION.

**BENCHMARKS**

- BM#2 CHISELED SQUARE ON FRONT CENTER OF INLET, NORTH SIDE OF 13TH STREET APPROXIMATELY 300' +/- EAST OF THE SOUTH 1/4 CORNER, SEC. 9, T27S, R2E. ELEV. = 1382.78 (NGVD29 DATUM)
- BM#3 TOP OF BURIED "T" FENCE POST APPROXIMATELY 21 FEET NORTH NORTHWEST OF THE NORTHWEST CORNER OF SURVEYED TRACT. ELEV. = 1383.75 (NGVD29 DATUM)

**CITY OF WICHITA PRIVATE PROJECT NO. 1791 PPS (607861)**

APPROVED AS NOTED  
BY CITY ENGINEER OF WICHITA

STORM SEWERS *VRH 9/27/07*

**NOTE TO CONTRACTOR**  
INSPECTION AND TESTING FOR THIS PROJECT IS TO BE PROVIDED BY A LICENSED CONSULTING ENGINEERING FIRM UNDER CONTRACT WITH THE OWNER/DEVELOPER. SAID INSPECTION TO BE IN ACCORDANCE WITH THE CITY OF WICHITA STANDARD CONSTRUCTION ENGINEERING PRACTICES AND CERTIFIED BY A LICENSED PROFESSIONAL ENGINEER. NO WORK SHALL BE PERFORMED IN DEDICATED EASEMENTS OR THE PUBLIC RIGHT-OF-WAY BY THE CONTRACTOR WITHOUT SUCH INSPECTION NOR SHALL ANY WORK BE COMMENCED IN DEDICATED EASEMENTS OR PUBLIC RIGHT-OF-WAY WITHOUT WRITTEN AUTHORIZATION BY THE CITY ENGINEER.

**As Built Plans:**  
CONTRACTOR: McCullough Excavation  
INSPECTOR: Larry Gann, K E Miller Engineering  
PDF by: NWS, 12-26-07

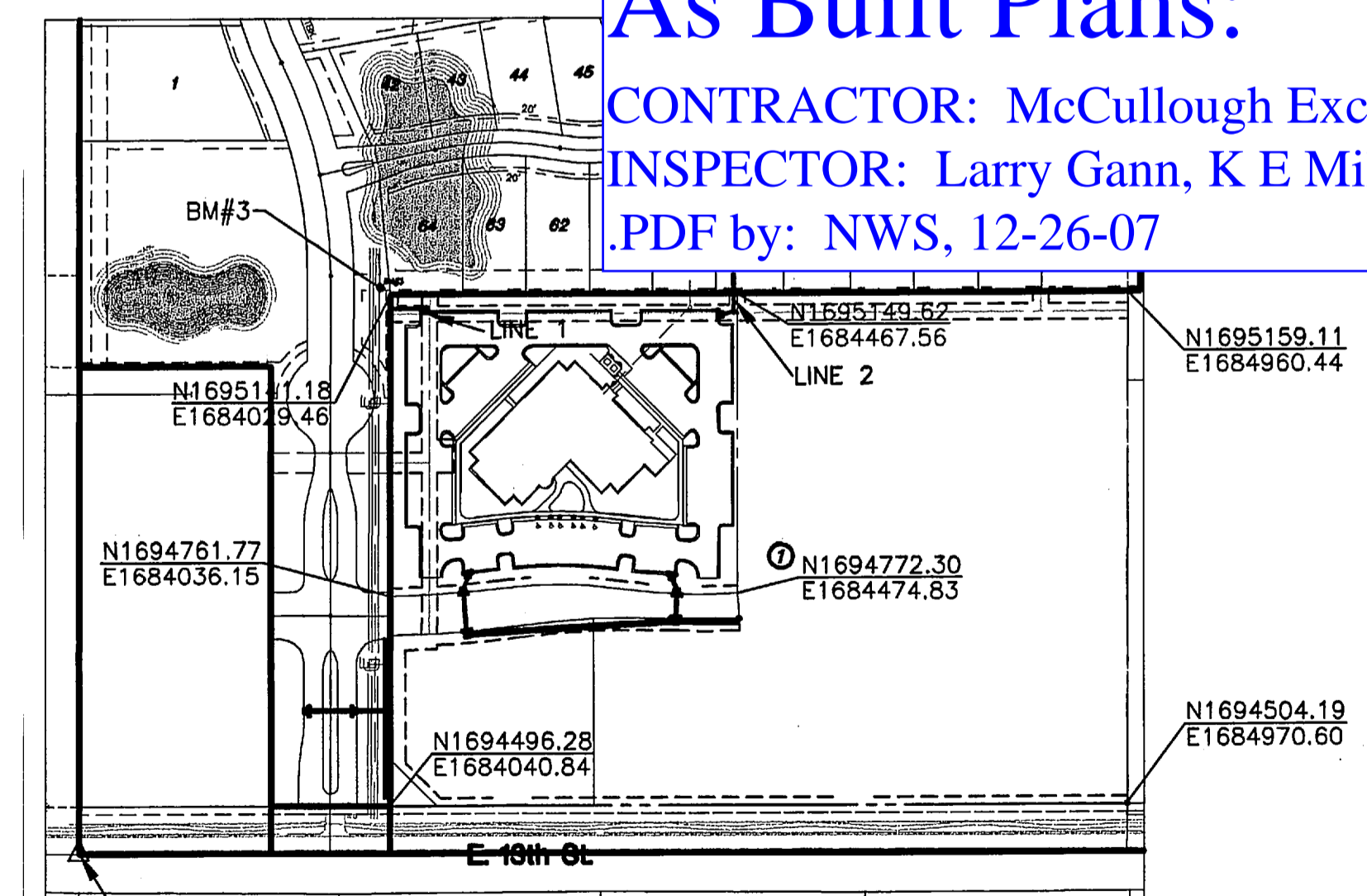
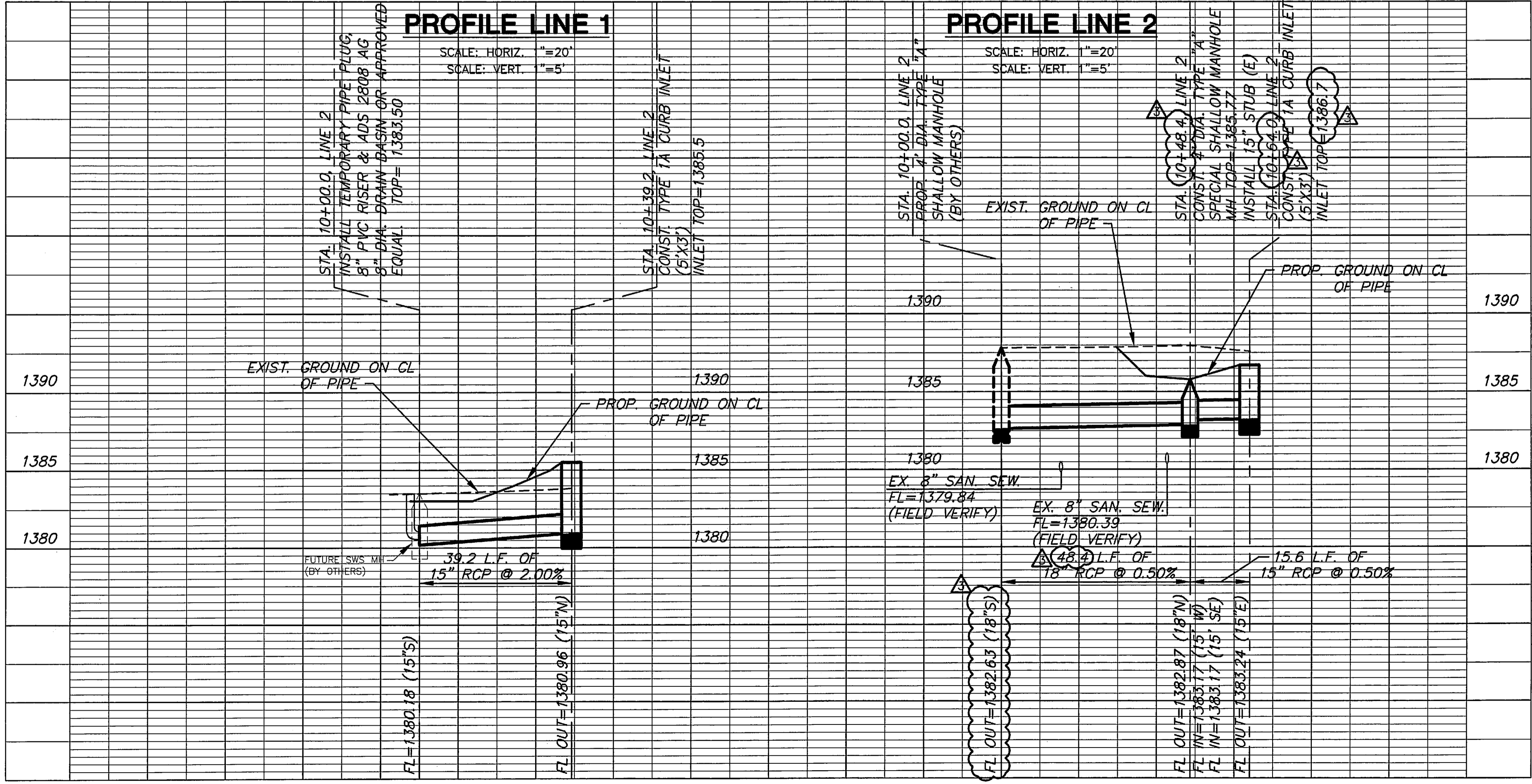

SW COR. SE 1/4 SEC. 9, T27S, R2E  
N1694428.73  
E1683649.66

NOTE:  
ALL LINES TO BE INSTALLED BY OTHERS ARE SUBJECT TO O.C.I. REVIEW.

NOTE:  
CONTRACTOR TO VERIFY LOCATION AND ELEVATION OF EXIST. UTILITIES PRIOR TO CONSTRUCTION.

ISSUE	DATE
PERMIT	24 MAY 07
100% CD	28 JUN 07
PERMIT REV	8 AUG 07
STORM REV	20 AUG 07
UTIL REV	21 SEPT 07