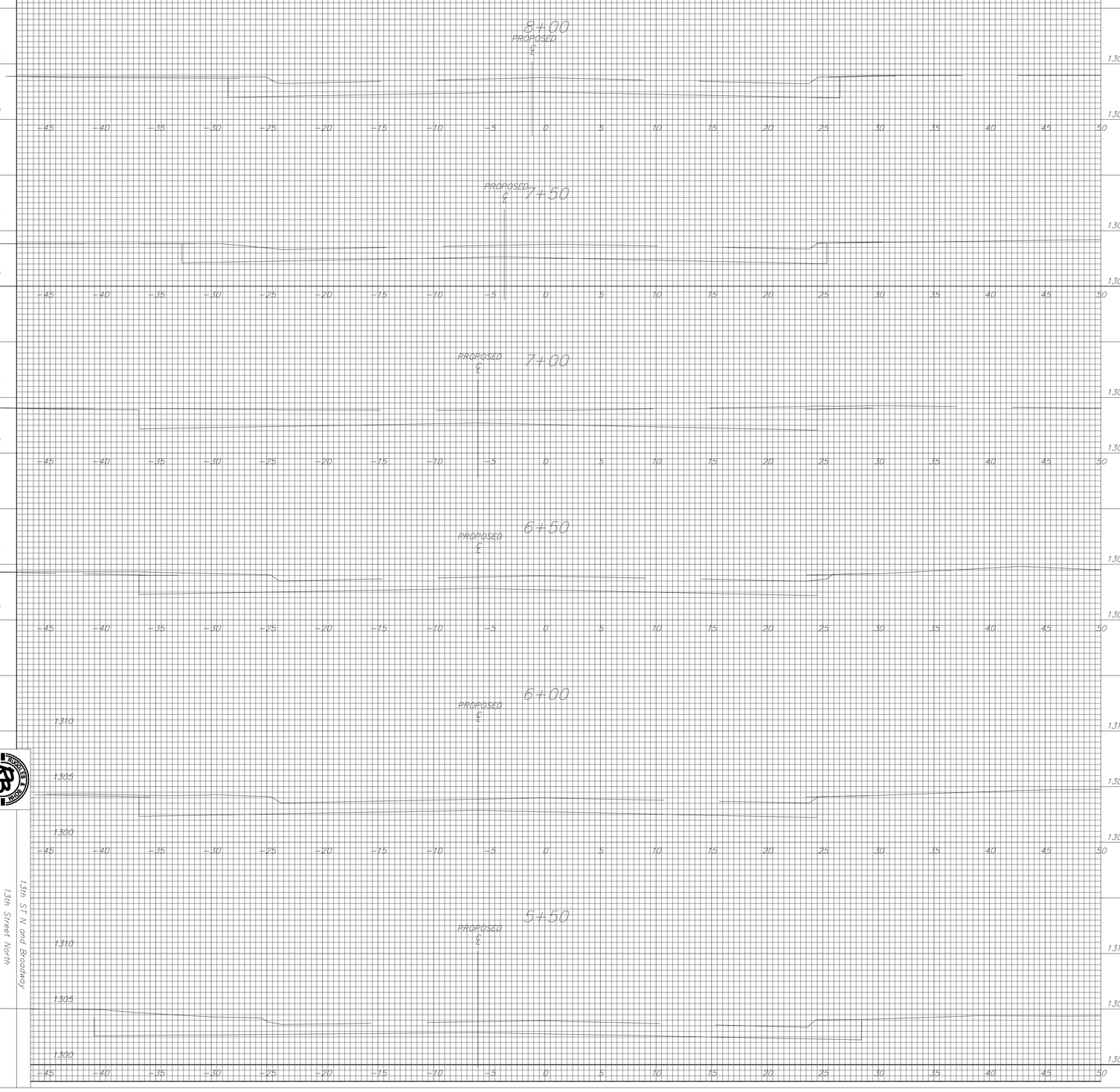

13th ST N and Broadway

13th Street North

Sta 5+50 To Sta 8+00