

PUBROAD DIV NO	STATE	PROJECT NO	FISCAL YEAR	SHEET NO	TOTAL SHEETS
5	KANSAS	235-271-235-1 (14) 43 Pt. II	1938	16	311

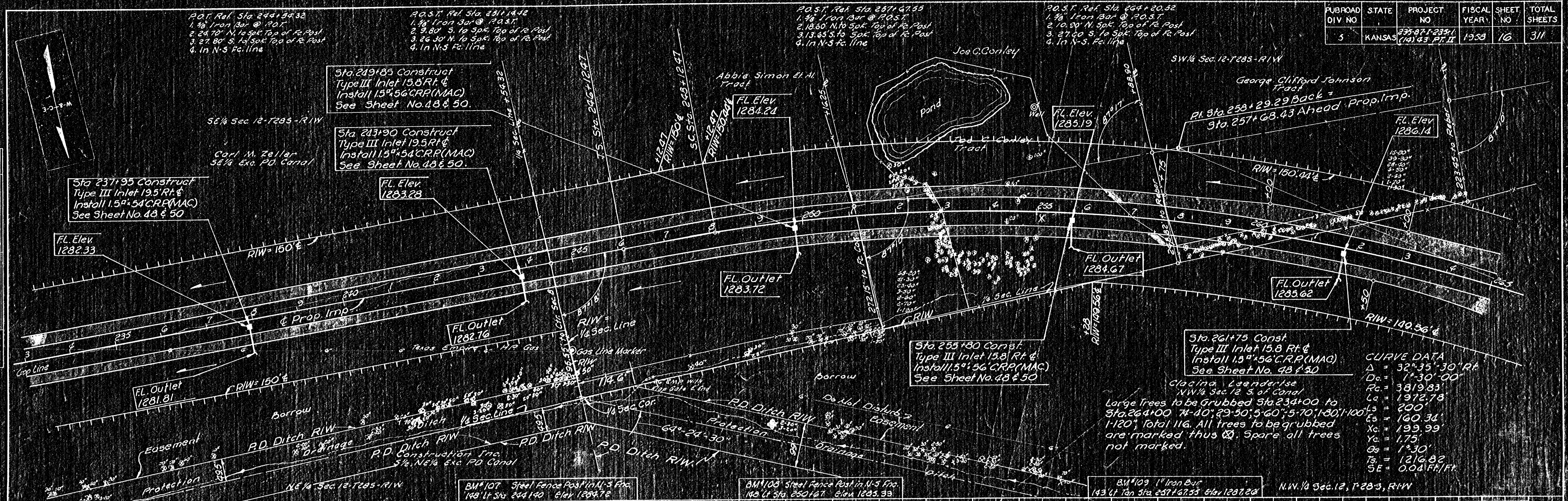

**CURVE DATA**

$\Delta = 32^{\circ}35'30''$  RT  
 $D_c = 1^{\circ}30'00''$   
 $R_c = 3819.83'$   
 $L_c = 1372.78'$   
 $E_s = 200'$   
 $E_x = 160.34'$   
 $Y_c = 199.99'$   
 $Y_e = 1.75'$   
 $G_s = 1^{\circ}30'$   
 $T_s = 1216.82'$   
 $SE = 0.04$  FT/FT

Large Trees to be Grubbed Sta. 234+00 to Sta. 264+00 7'-40"; 29'-50"; 5'-60"; 5'-70"; 1'-80"; 1'-100"; 1'-120"; Total 116. All trees to be grubbed are marked thus  $\otimes$ . Spare all trees not marked.

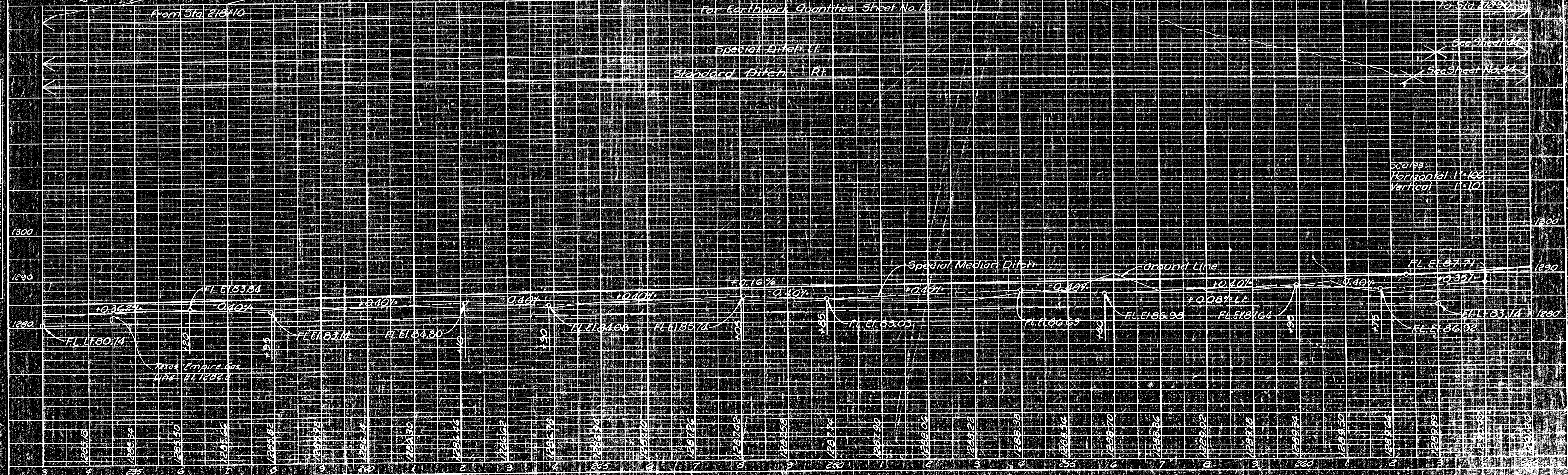

**PLAN**

DATE: 1/25/38  
 BY: [Signature]  
 SURVEYED: [Signature]  
 ALIGNED: [Signature]  
 CHECKED: [Signature]  
 NOTE BOOK NO. [Number]  
 RT. OF WAY CHECKED: [Signature]

**PROFILE**

DATE: 1/25/38  
 BY: [Signature]  
 SURVEYED: [Signature]  
 GRADES CHECKED: [Signature]  
 NOTE BOOK NO. [Number]  
 STRUCTURE NOTATIONS CHECKED: [Signature]