

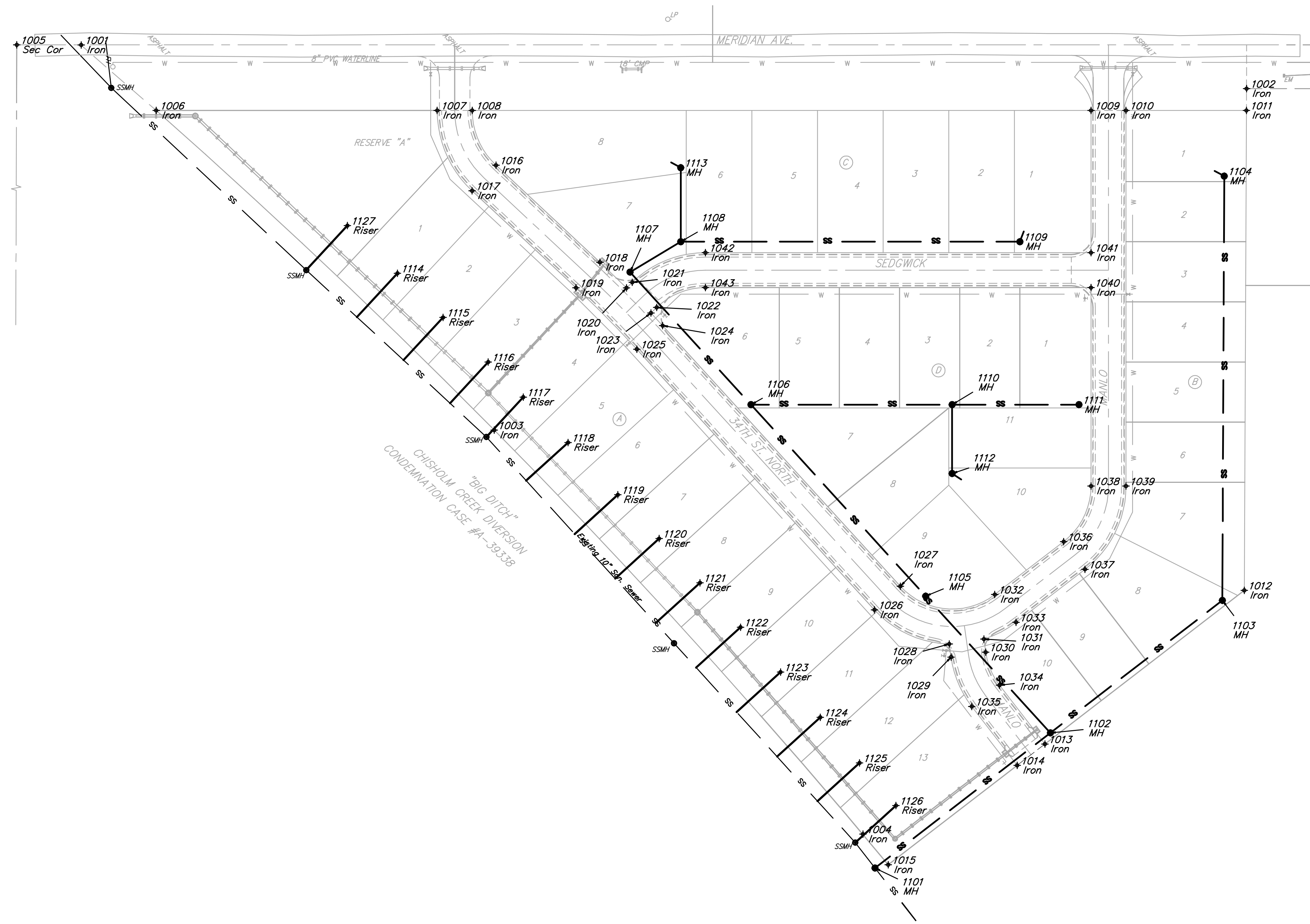

Scale: 1" = 60'



Point	Northing	Eastng	Desc
1001	2388.1600	5000.0400	Iron
1002	3453.3900	5040.0500	Iron
1003	2765.7654	5352.2667	Iron
1004	3102.6983	5721.7631	Iron
1005	2329.3000	5000.0000	Sec Cor
1006	2456.6825	5060.0000	Iron
1007	2713.5772	5060.0000	Iron
1008	2745.5772	5060.0000	Iron
1009	3311.2035	5060.0000	Iron
1010	3343.2035	5060.0000	Iron
1011	3453.2233	5060.0000	Iron
1012	3451.3458	5498.8324	Iron
1013	3269.0205	5639.3375	Iron
1014	3243.6736	5658.8705	Iron
1015	3125.8146	5749.6961	Iron
1016	2767.3291	5110.0705	Iron
1017	2745.4900	5133.4596	Iron
1018	2862.3242	5198.7701	Iron
1019	2840.4851	5222.1592	Iron
1020	2886.6325	5222.2360	Iron
1021	2891.8974	5217.1241	Iron
1022	2914.1887	5240.0827	Iron
1023	2908.9238	5245.1947	Iron
1024	2919.6469	5256.7714	Iron
1025	2896.0023	5278.3337	Iron
1026	3113.2861	5516.6000	Iron
1027	3136.9306	5495.0377	Iron
1028	3181.5903	5547.8770	Iron
1029	3183.2830	5559.8837	Iron
1030	3214.9697	5555.4166	Iron
1031	3213.2770	5543.4098	Iron
1032	3223.2382	5502.6432	Iron
1033	3242.7474	5528.0084	Iron
1034	3227.6127	5585.5008	Iron
1035	3202.2476	5605.0100	Iron
1036	3286.2219	5454.2002	Iron
1037	3305.7312	5479.5653	Iron
1038	3311.2035	5403.4699	Iron
1039	3343.2035	5403.4699	Iron
1040	3311.2035	5222.0000	Iron
1041	3311.2035	5190.0000	Iron
1042	2958.7713	5190.0000	Iron
1043	2958.7713	5222.0000	Iron

Point	Northing	Eastng	Desc
1101	3113.7341	5752.6933	MH
1102	3274.0905	5629.1180	MH
1103	3431.3065	5507.9828	MH
1104	3432.9664	5120.0000	MH
1105	3160.0566	5504.0721	MH
1106	3000.4019	5329.0000	MH
1107	2889.8735	5207.7981	MH
1108	2936.2035	5180.0000	MH
1109	3246.2035	5180.0000	MH
1110	3184.2703	5329.0000	MH
1111	3300.2035	5392.0000	MH
1112	3184.2703	5392.0000	MH
1113	2936.2035	5112.3160	MH
1114	2677.2920	5208.8932	Riser
1115	2718.9377	5249.2768	Riser
1116	2780.2163	5290.0535	Riser
1117	2792.2381	5322.1329	Riser
1118	2833.2248	5363.6087	Riser
1119	2878.7194	5411.4433	Riser
1120	2916.4305	5451.4888	Riser
1121	2953.7846	5491.8601	Riser
1122	2990.7815	5532.5569	Riser
1123	3027.4214	5573.5794	Riser
1124	3063.7040	5614.9276	Riser
1125	3099.6293	5656.6017	Riser
1126	3132.9269	5695.5922	Riser
1127	2631.5247	5165.2824	Riser

Mesa Verde Addition
Coordinate Plan
Sanitary Sewer Improvements

Baughman Company, P.A. 315 Ellis St. Wichita, KS 67211 F 316262-7271 F 316262-0149
ENGINEERING | SURVEYING | PLANNING | LANDSCAPE ARCHITECTURE

PROJECT NUMBER 468-84284	DESIGN NBW/JAK	DRAWN JAK
REVISIONS:	APPROVED	DATE 1/02/08
SCALE Noted		SHEET 16 OF 17

Mesa Verde_SS_coord