

CONSTRUCTION ENTRANCE INFORMATION:
 Contractor Shall Construct and Maintain Approved Entrance as Discussed in the Storm Water Pollution Prevention Plan Guidelines. Entrance Shall be a Minimum of 30' Wide by 85' in Length With 4- 6" Dia. Stone at a Depth of 8".

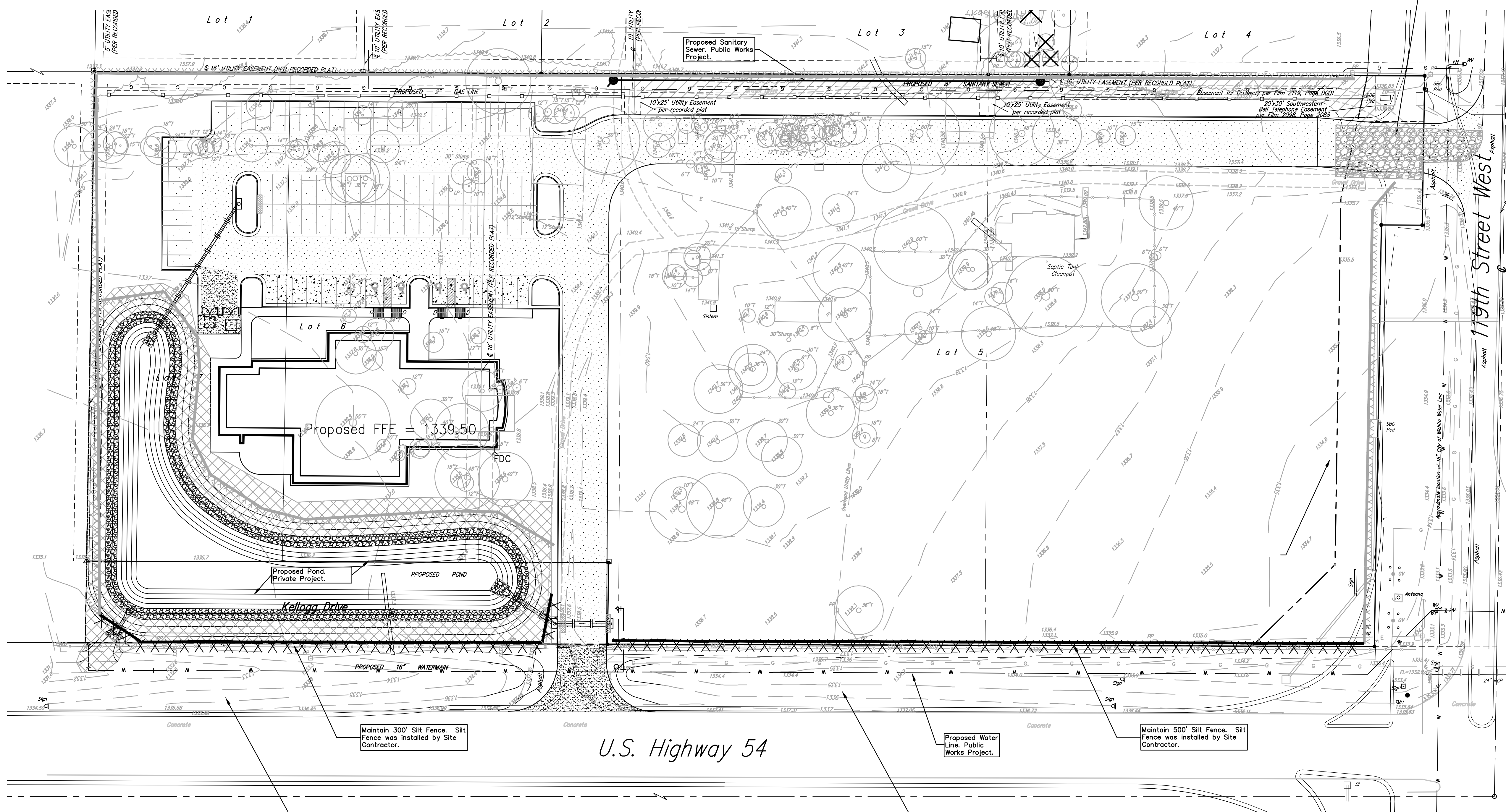

- #4 Baughman Rebar Found
- #6 Rebar Found
- 1/2" Iron Pipe Found
- △ #6 Armstrong Rebar Found

EROSION CONTROL PLAN LEGEND
 (Installation Details Found in the SWPP Plan)

- LIGHT STONE RIP-RAP
- DROP INLET PROTECTION
- CURB INLET PROTECTION
- STRAW BALE BARRIERS
- SILT FENCING
- EARTH DIKES
- CURB INLET PROTECTION

NO SCALE

Proposed FFE = 1339.50

Proposed Pond, Private Project.

Maintain 300' Silt Fence. Silt Fence was installed by Site Contractor.

U.S. Highway 54

Proposed Water Line, Public Works Project.

Maintain 500' Silt Fence. Silt Fence was installed by Site Contractor.

Re-seed All Disturbed Areas Per Attached KDOT Specifications.

Re-seed All Disturbed Areas Per Attached KDOT Specifications.

- NOTES:**
- This Plan Is Not To Be Used As A Comprehensive Grading Plan. All Spot Elevations Are Proposed & Subject To Change.
 - Each Lot Area Disturbed By Construction Shall Be the Responsibility of Each Individual Homeowner. Owner Responsible to Follow All SWPP Plans & Guidelines For The Area.
 - Erosion Control Matting and/or Other Approved Bank Stabilization w/Seeding & Fertilizer Shall Be Installed at Engineered Channels or Sedimentation Basins Where the Designed Sideslopes Will be Greater Than 6:1. All Other Disturbed Areas Shall be Seeded, Fertilized, & Mulched As Follows:
 Per Attached KDOT Specifications.
 - Install 8' Wide Culex/Excelsior Blanket, or Approved Equal, on Prepared Surface Back of Curb. Edge of Blanket Will Be At Back of Curb. Install Per Manufactures Recommendation, Including Staples.
 - The Silt Fence Install Around the Ponds May be Substituted with a 40' Wide Strip of Mat-Blend 50/50 Plus Wood Fiber Mulch. The Seeding Rate Shall be the Same As Note 3. Contact Mat, Inc. For More Information on Mat-Blend Plus at 1-888-477-3028. Mat-Blend Plus May be Substituted For Another Comparable Hydro-Mulch Product.
 - All Seeding Shall Be Applied Per Attached KDOT Specifications.

		Wheatridge Addition Erosion Control Plan Water Distribution System	
		<small>Baughman Company, P.A. 315 Ellis St. Wichita, KS 67211 F 316-262-7271 F 316-262-0149 ENGINEERING SURVEYING PLANNING LANDSCAPE ARCHITECTURE</small>	
PROJECT NUMBER 448-90367	DESIGN MWS	DRAWN MWS	DATE 01/08
REVISIONS:	APPROVED	SCALE Noted	SHEET 4 OF 11
<small>E:\eng\Wheatridge Addition\CityErosion plan.dwg</small>		<small>08-01-E023</small>	