

# RECONSTRUCTION OF A PORTION OF AURORA PARK OUTFALL SEWER.

PROJECT No. 468-76-245-81650-000-000-001

CITY OF WICHITA, KANSAS

M. E. LINDEBAK CITY ENGINEER

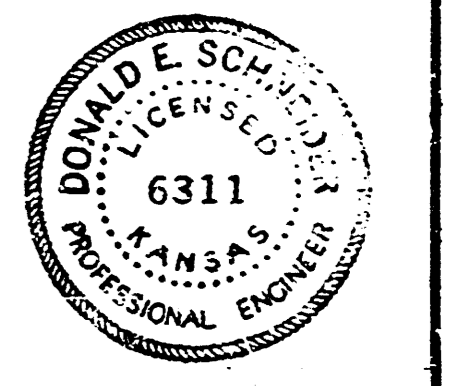
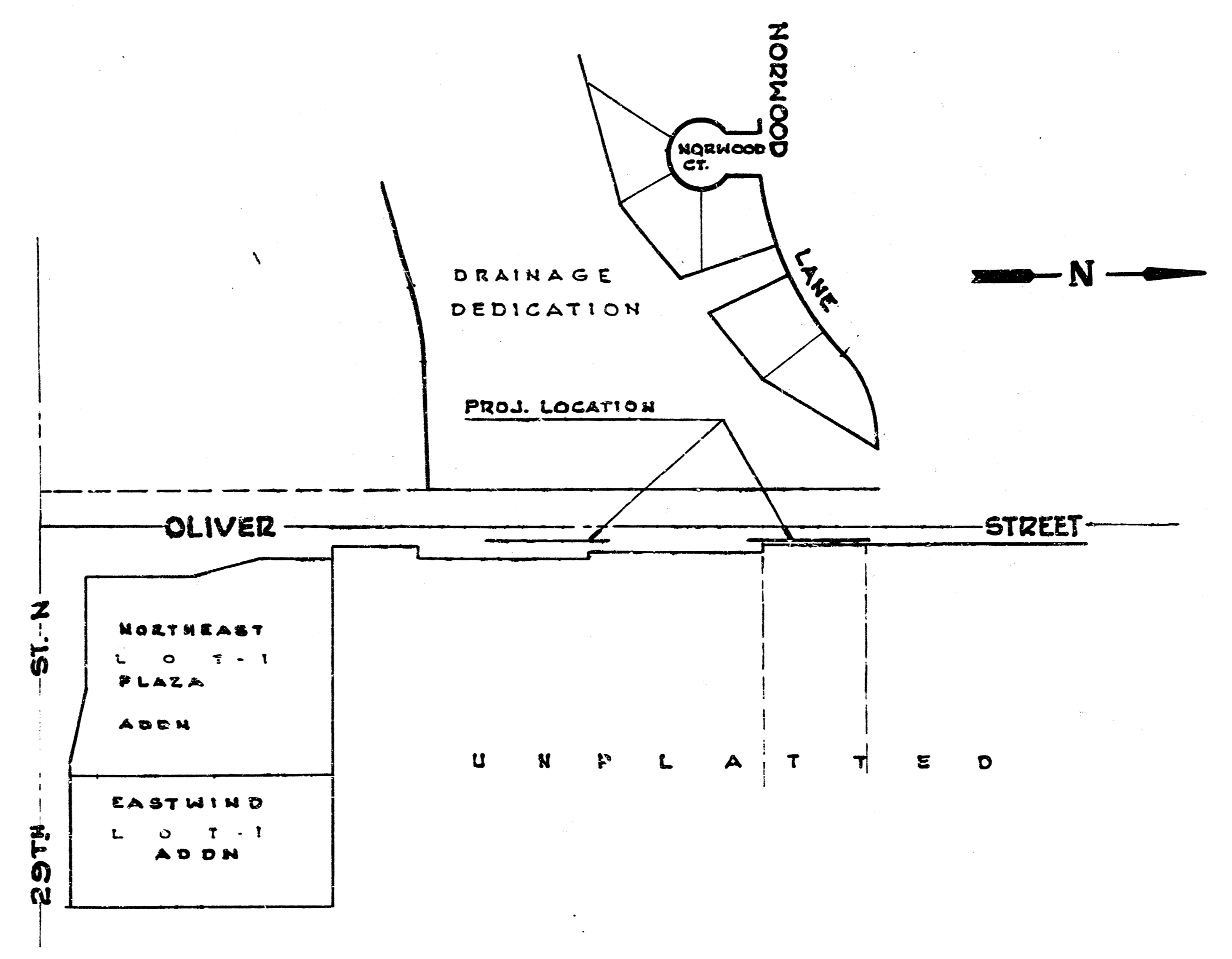

REFERENCE OLIVER & 29TH ST. NORTH  
S.W. COR. SEC. 36 TWP 26S-R1E. IRON IN  
THIMBLE STA 50+00



2/2

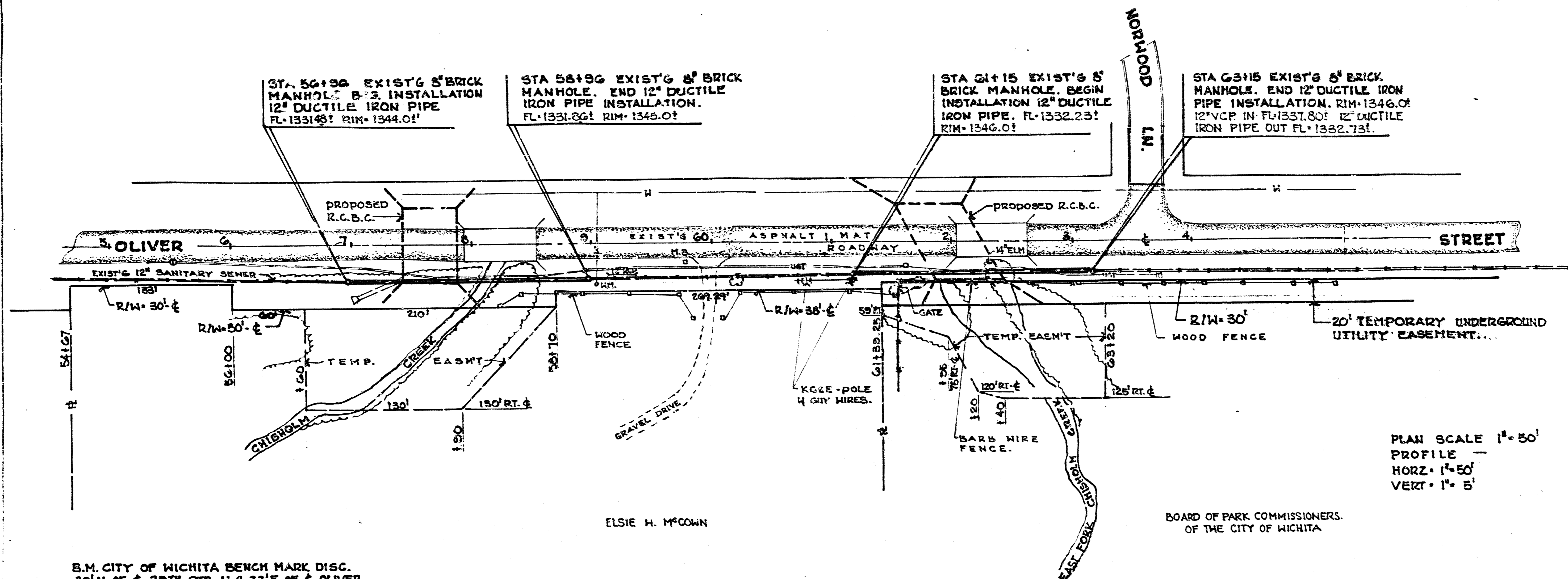

B.M. CITY OF WICHITA BENCH MARK DISC.  
39' N. OF & 29TH STR. N & 55' E. OF & OLIVER  
1346.94 (USC & GS DATUM)

PLAN SCALE 1" = 50'  
PROFILE —  
HORZ. 1" = 50'  
VERT. 1" = 5'

**GENERAL NOTES**

1. RIGHT OF WAY PRESENTLY EXISTING ON EAST SIDE OLIVER IS 30' FROM SECTION LINE. THE CITY IS IN THE PROCESS OF ACQUIRING THE ADDITIONAL TEMPORARY EASEMENT AND RIGHT OF WAY INDICATED ON THE PLANS. WORK ORDER TO PROJECT CONTRACTOR WILL NOT BE ISSUED UNTIL SUCH EASEMENT AND RIGHT OF WAY IS ACQUIRED.
2. REMOVAL OF TREES OR BRUSH WILL NOT BE PAID FOR DIRECTLY AND THIS COST WILL BE CONSIDERED AS SUBSIDIARY TO THE PAY ITEMS OF WORK IDENTIFIED IN THE PROPOSAL.
3. REMOVING AND REPLACING FENCES WILL NOT BE PAID FOR DIRECTLY AND THIS COST WILL BE CONSIDERED AS SUBSIDIARY TO THE PAY ITEMS OF WORK IDENTIFIED IN THE PROPOSAL.
4. ALL ESTABLISHED GRASSED AREAS DISTURBED BY THE CONSTRUCTION OF THE PROJECT WILL BE FERTILIZED, SEEDED, AND MULCHED BY THE CONTRACTOR. THIS COST WILL NOT BE PAID FOR DIRECTLY AND ALL COSTS FOR THIS WORK WILL BE CONSIDERED AS SUBSIDIARY TO THE PAY ITEMS OF WORK IDENTIFIED IN THE PROPOSAL.
5. CONTRACTOR FOR THIS PROJECT WILL BE REQUIRED TO WORK AROUND EXISTING BRIDGE STRUCTURES WITHIN THE PROJECT AREA.
6. K.G.&E POWER POLE ADJACENT TO MANHOLE AT STA 61+15 WILL BE TIED BACK OR RELOCATED BY K.G.&E. IMMEDIATELY PRIOR TO CONSTRUCTION. CONTRACTOR MUST GIVE K.G.&E. 7 DAYS ADVANCE NOTICE. S.W. BELL WILL RELOCATE THEIR UNDERGROUND CONDUIT TO 10' EAST OF SANITARY SEWER WITHIN PROJECT LIMITS. S.W. BELL INDICATED THEIR RELOCATION WILL BE COMPLETED ON OR BEFORE MAY 1, 1987.

NOTE: DUCTILE IRON PIPE USED ON THIS PROJECT SHALL BE RUBBER RING CONNECTION TYPE PUSH ON JOINTS.

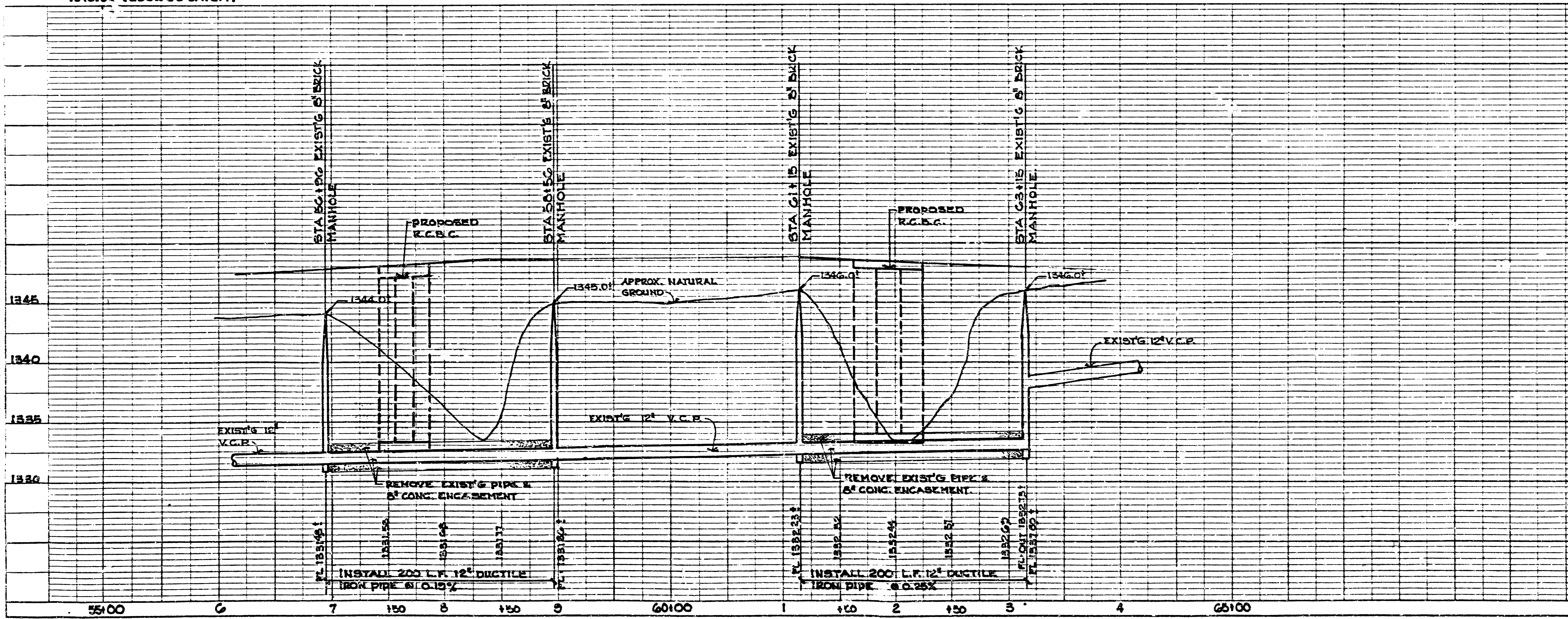

PROJECT DESCRIPTION  
**RECONSTRUCTION OF A PORTION  
OF AURORA PARK OUTFALL  
SEWER.**  
PROJECT NUMBER  
468-76-245-81650-000-000001