

B.M. 114.23 Brass rod in conc. post 20' W. & 22' S. of  $\square$  of 9th & Broadway

WACO ST.

Plan Scale 1" = 40'  
 Profile Scale 1" = 40' Hor.  
 1" = 5' Vert.

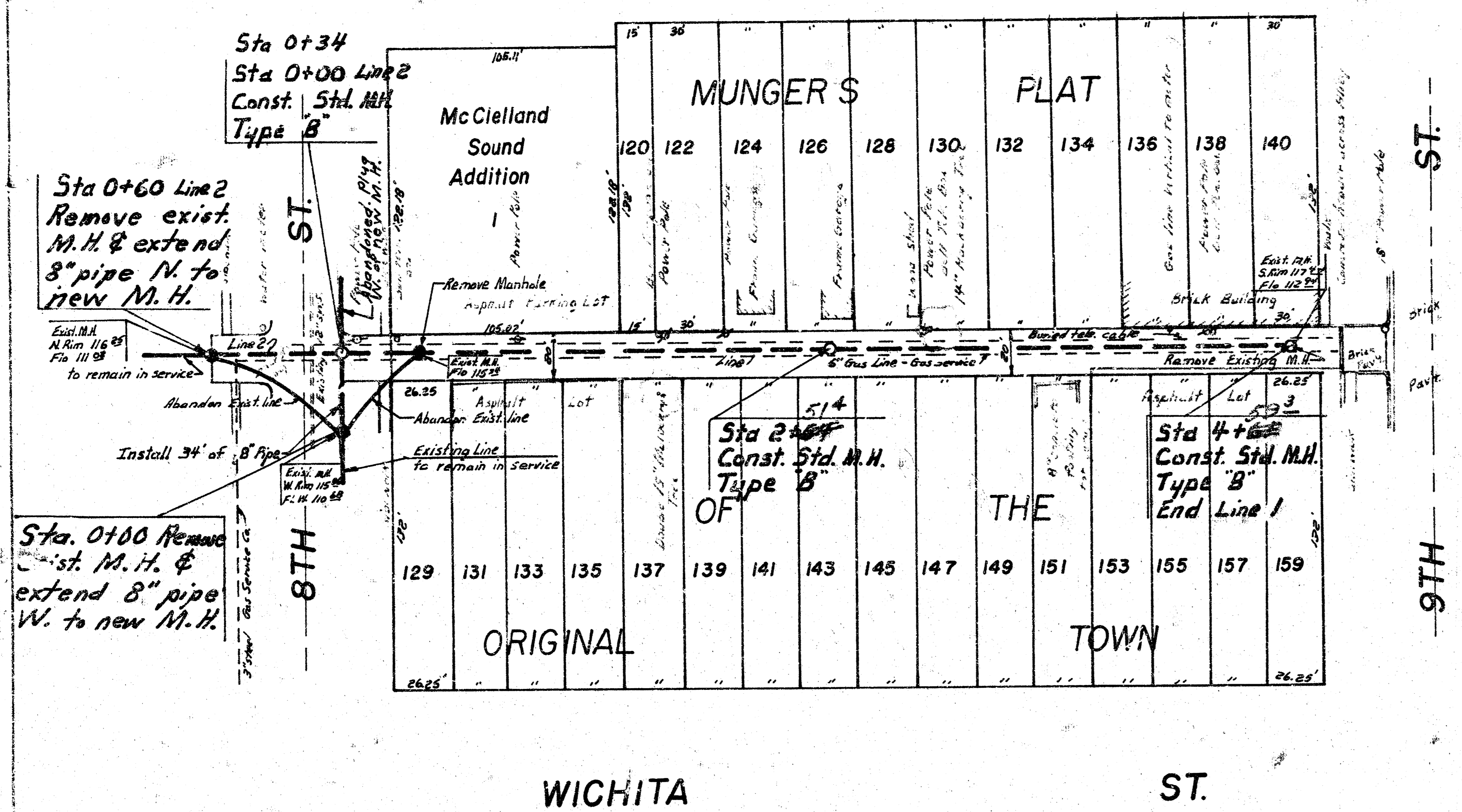

NOTE: CONTRACTOR'S METHOD FOR HANDLING SEWAGE FLOWS DURING CONSTRUCTION OF THIS PROJECT SHALL BE APPROVED BY THE ENGINEER. CONTRACTOR WILL BE REQUIRED TO OBTAIN PERMITS FROM PUBLIC WORKS ADMINISTRATION BEFORE RECONNECTING BUILDING SERVICE LINES. PERMIT FEE WILL BE WAIVED, BID ITEM FOR SEWAGE CONNECTIONS SHALL COVER ALL COSTS FOR FURNISHING AND INSTALLING SADDLE INCLUDING TAPPING FEE. PIPE TAPS ARE TO BE MADE BY CITY MAINTENANCE DEPARTMENT PERSONNEL UNLESS APPROVED OTHERWISE BY THE ENGINEER. ONLY ACTIVE BUILDING SANITARY SEWER LINES ARE TO BE RECONNECTED TO THE NEW SEWER. CONTRACTOR SHALL VERIFY WHICH LINES ARE ACTIVE. EVERY BUILDING SEWER RECONNECTED TO THE NEW SEWER SHALL BE TRAPPED. CLEAN OUTS SHALL BE INSTALLED WITH THE TRAPS. CLEAN OUTS SHALL BE CLASS 52 CAST IRON PIPE AND WILL BE PAID FOR AT THE UNIT PRICE BID PER LINEAL FOOT OF CAST IRON PIPE. LOCATION OF TRAPS AND CLEAN OUTS SHALL BE AS APPROVED BY THE ENGINEER. THE ALLEY PAVING PLAN SHEET HAS BEEN INCLUDED IN THIS PLAN TO FACILITATE SETTING TOPS OF CLEAN OUTS TO MATCH PAVEMENT ELEVATIONS WHERE IT MAY BE NECESSARY TO INSTALL CLEAN OUTS IN THE ALLEY RIGHT-OF-WAY. CONTRACTOR SHALL GIVE ALL PROPERTY OWNERS AND TENANTS AFFECTED BY THE CONSTRUCTION OF THIS PROJECT A MINIMUM OF 24 HOURS ADVANCE NOTICE PRIOR TO START OF CONSTRUCTION.

ALL 4" AND 6" SEWER WORK SHALL CONFORM WITH THE CITY OF WICHITA CODE.

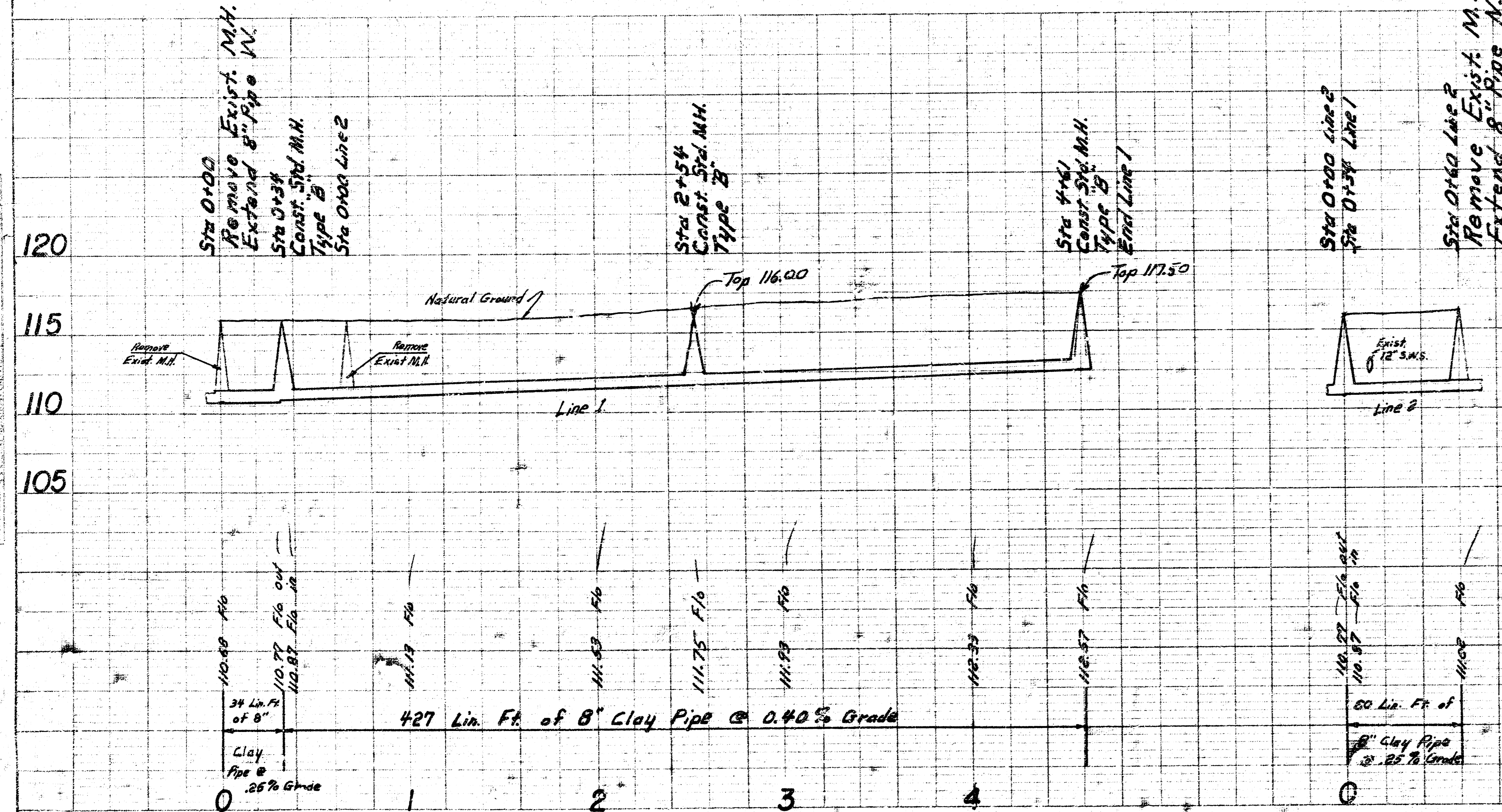

PLAN  
 NOTE BOOK  
 11/10/80

PROFILE  
 NOTE BOOK  
 11/10/80

As Built  
 12/80  
 6255

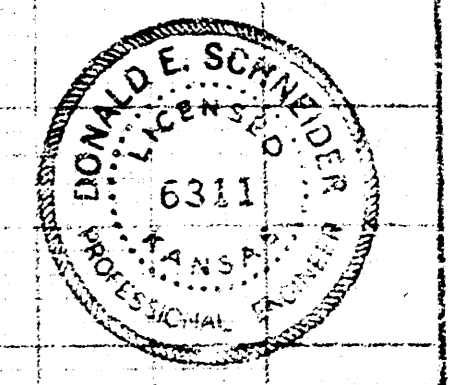

Reconstruction of a portion of Lat. N, West Submain A, Sanitary Sewer No. 1 in the alley between Waco and Wichita from 8th to 9th.  
**CITY OF WICHITA, KS.**  
 Dean Sellers City Engineer  
 Project No. 542 80 245 80010 000 000 001