

B.M. 95.70 W. Rim M.H. 11.8' N. & 5.5' W. of N.E. cor. of Lot 5, Wallace Addn.

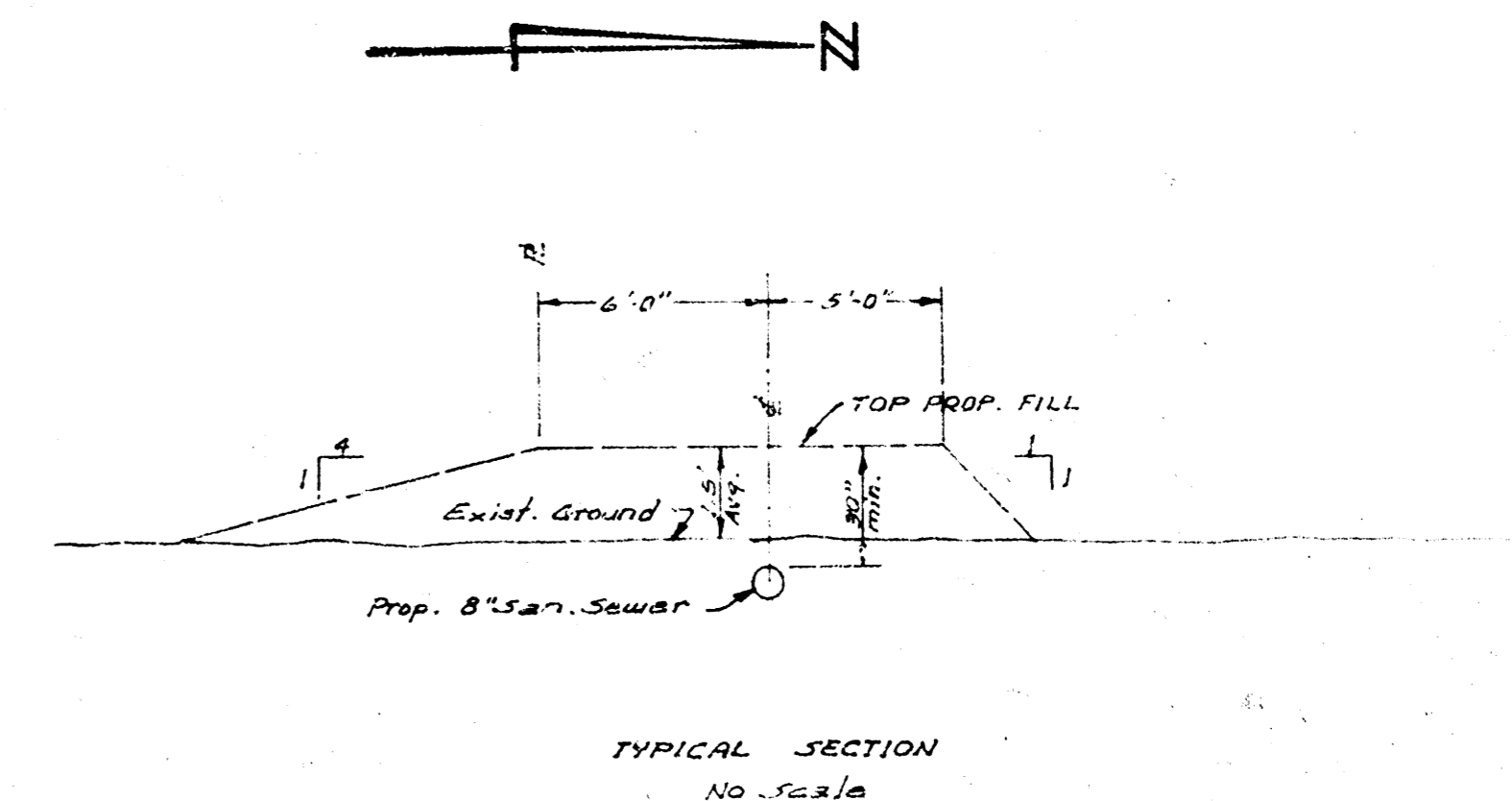

Note: Contractor to const. & compact fill prior to constructing sewer.  
All costs to complete the fill area to be incidental to the project.

Plan Scale 1"=40'  
Profile Scale 1"=40' Hor.  
1"=5' Vert.

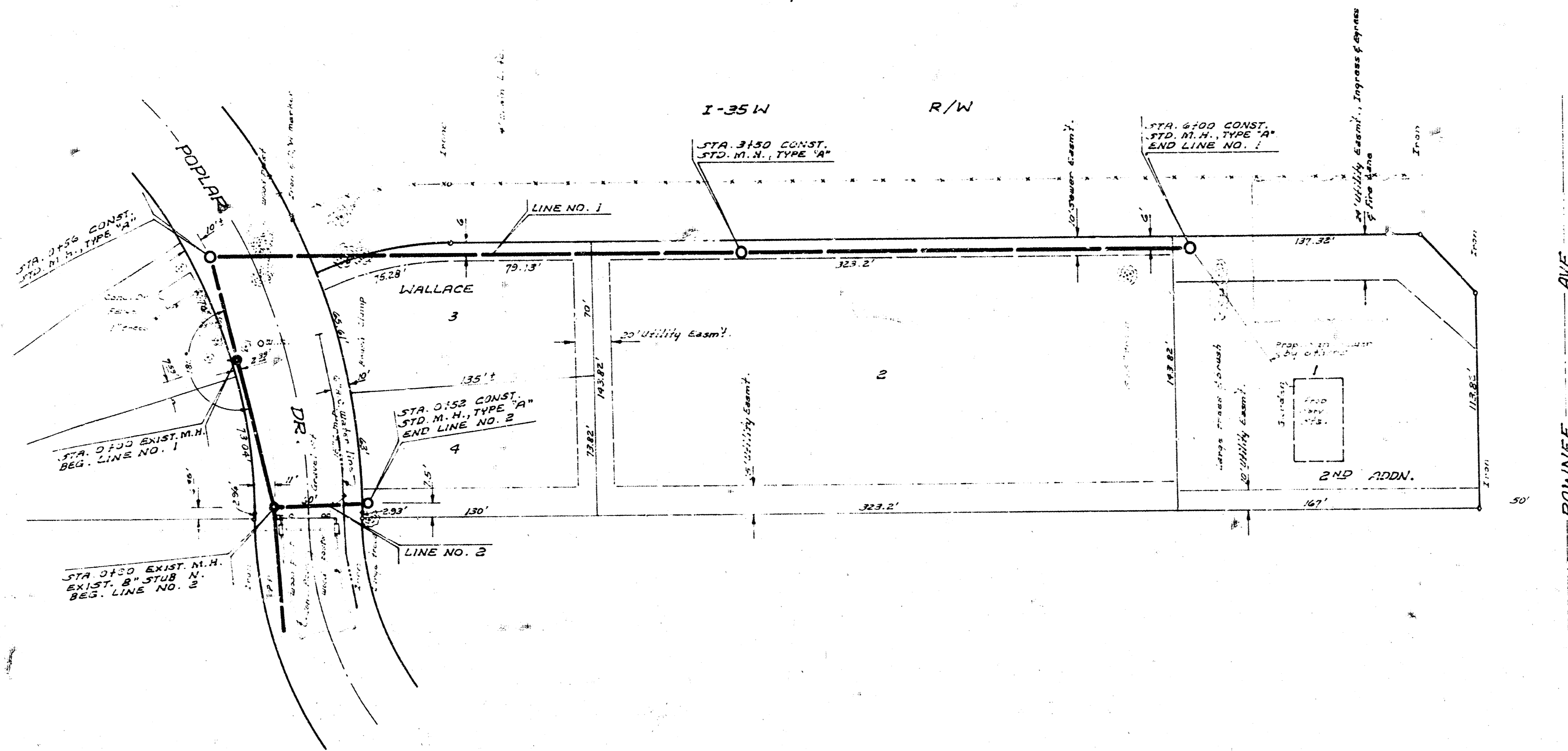
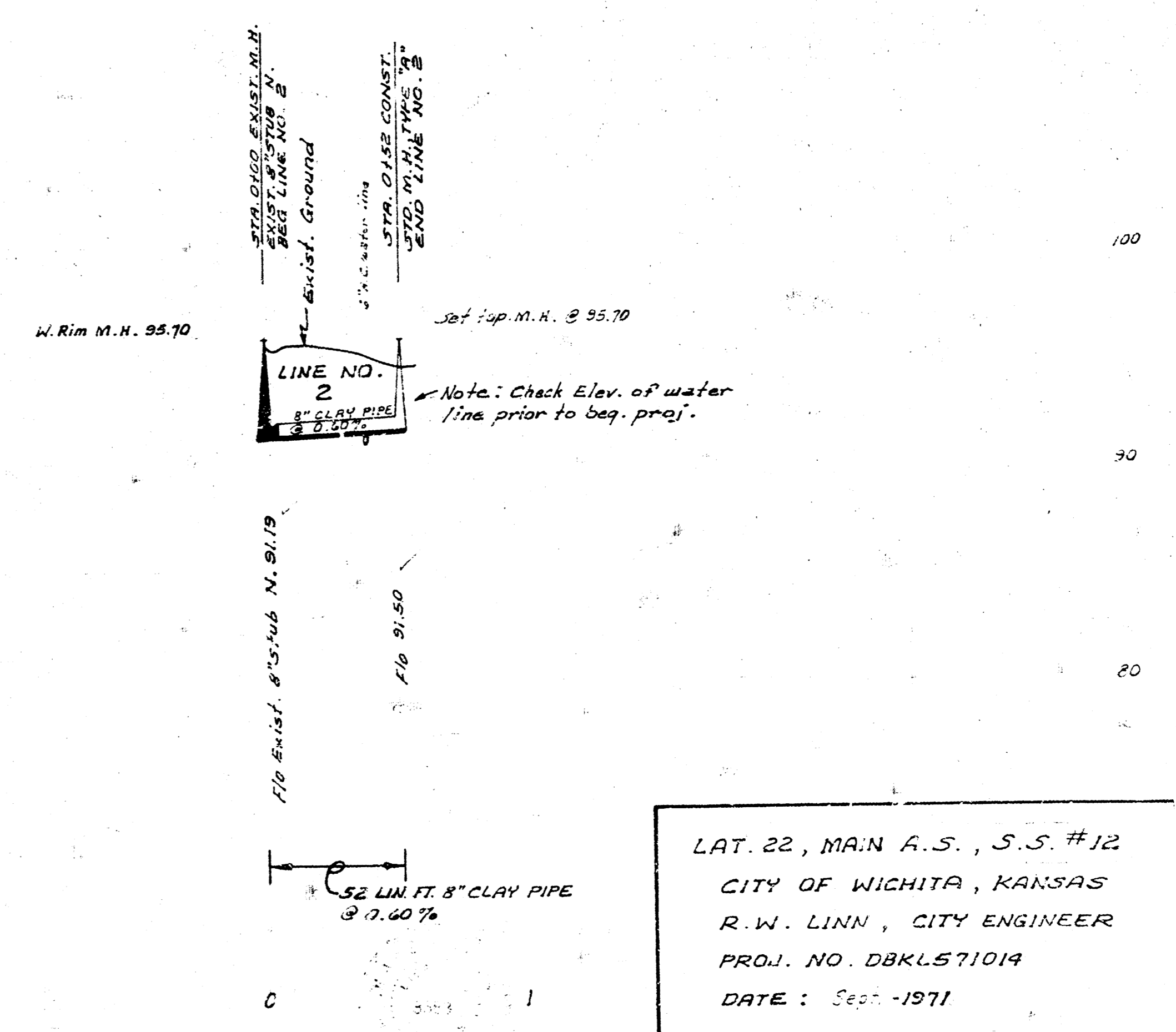
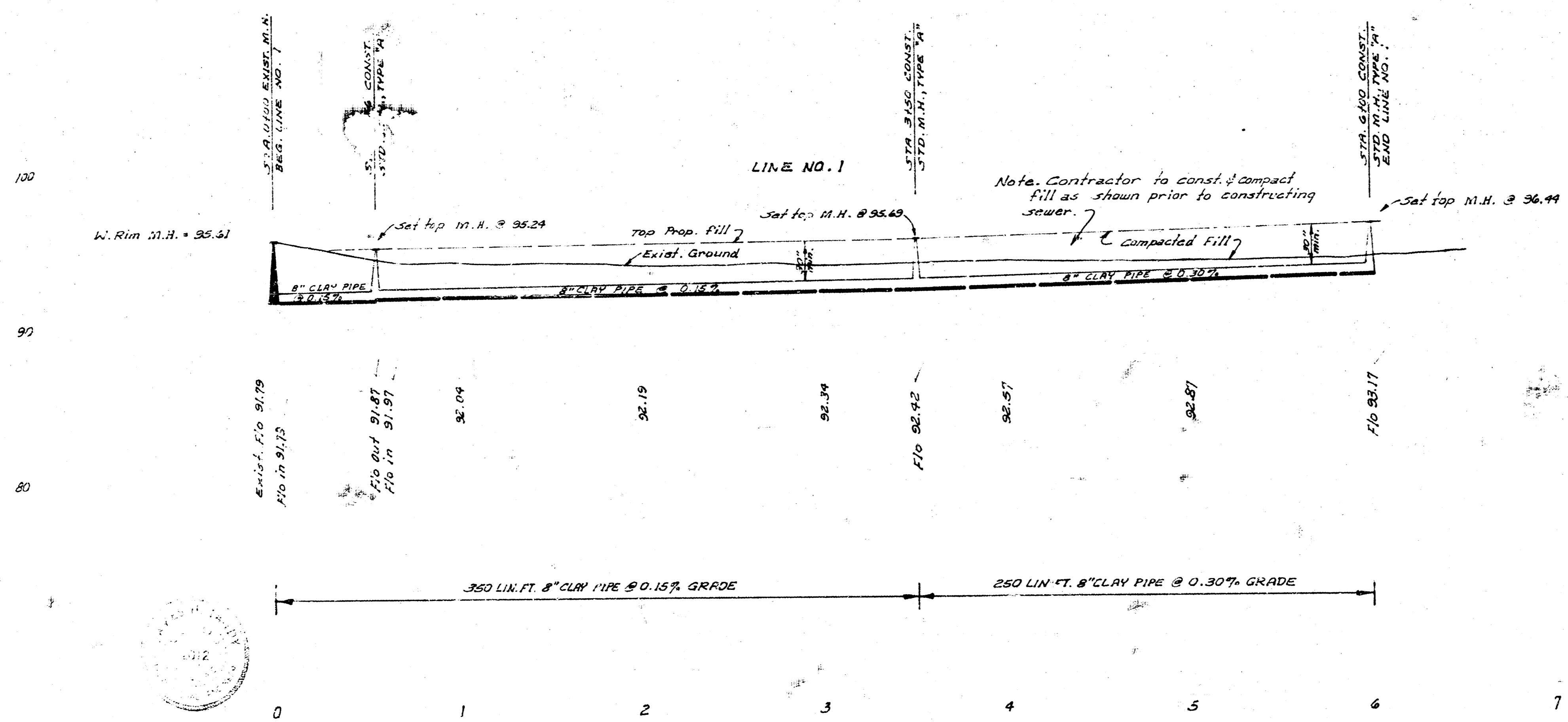

LAT. 22, MAIN A.S., S.S. #12  
CITY OF WICHITA, KANSAS  
R. W. LINN, CITY ENGINEER  
PROJ. NO. DBKLS71014  
DATE: Sept. 1971