

*REPAIR AND RECONSTRUCTION*  
*OF A PORTION OF*  
*LATERAL A, DISTRICT 6, SANITARY SEWER NO. 12*

PROJECT NO.  
 468-76-245-81569-000-000-001

GENERAL NOTES

1. The Contractor shall give all property owners and/or tenants of property abutting the construction of this project a minimum of ten (10) days advance notice prior to start of construction.
2. Only active building sewer lines which connect actual buildings to the sewer system are to be reconnected to the new sewer construction. Building sewer lines which have been abandoned are not to be reconnected to the new sewer construction. It will be the sole responsibility of the Contractor to ascertain which building sewer lines are active and which have been abandoned. All work involved with building sewer line construction shall conform to the applicable section of the Plumbing Code of the City of Wichita.
3. The Contractor shall be responsible for maintaining continuous flow of sewage through construction. Contractor's proposed method for maintaining sewage flow shall be approved by the Engineer. Cost of maintaining flow of sewage shall be considered as subsidiary to other work and shall not be paid for directly.
4. The Contractor shall protect all trees, shrubs, fences, pavements, and other improvements during construction. Any such improvements removed or damaged by his operations shall be replaced or repaired to equal or better condition. Any lawn areas disturbed by the Contractor's operations shall be graded and re-seeded in like kind.
5. The Contractor shall confine his operations to the limits of the temporary easements as shown on the plans, except by prior written consent of the property owner.
6. Excavation shall be limited to the minimum area necessary for repair of the sewer. Bracing and shoring of the excavation shall be placed as the excavation progresses. No work on the sewer line shall begin until adequate bracing and shoring is in place, in the opinion of the Engineer.
7. Excavated topsoil shall be stockpiled for re-use. All other excavated material shall be hauled and disposed of off-site at no additional expense to the City.
8. Backfill material shall be sand, consolidated by flushing per Standard Specifications. The top one foot of backfill shall be topsoil as excavated, and compacted to a density similar to the surrounding soil.

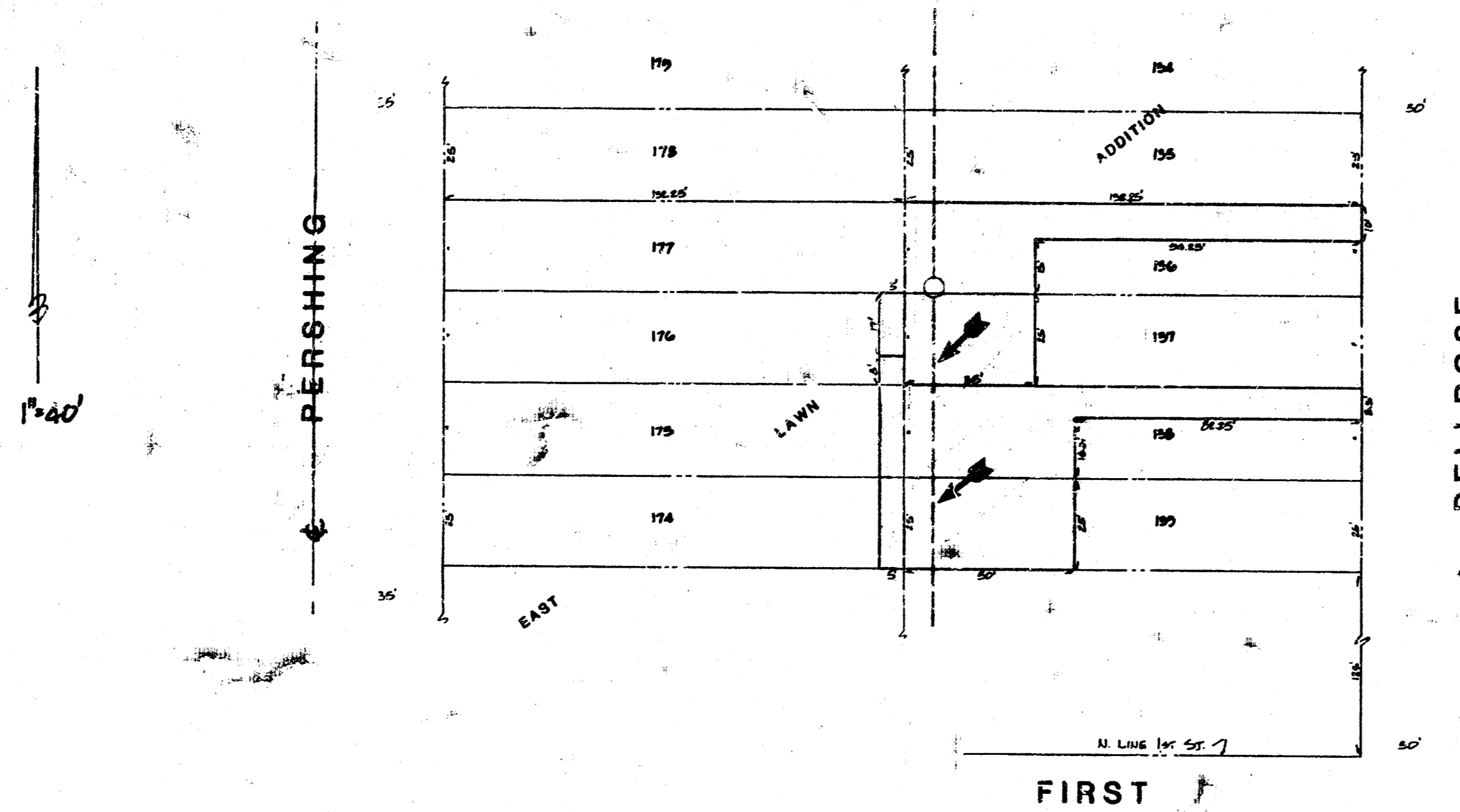

*CITY OF WICHITA, KS*  
 MICHAEL E. LINDEBAK  
 CITY ENGINEER

TR  
 SURVEY  
 FILE  
 CHECKED  
 DATE

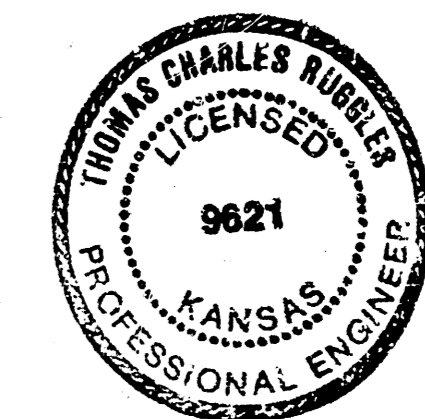

**BAUGHMAN COMPANY, P.A.**  
 SURVEYING & ENGINEERING  
 316/262-7271 • 320 LAURA • WICHITA, KANSAS 67211

July 16, 1986

1/3

FILMED FROM THE BEST  
 AVAILABLE COPY

PLAN  
FIRST BLOCK

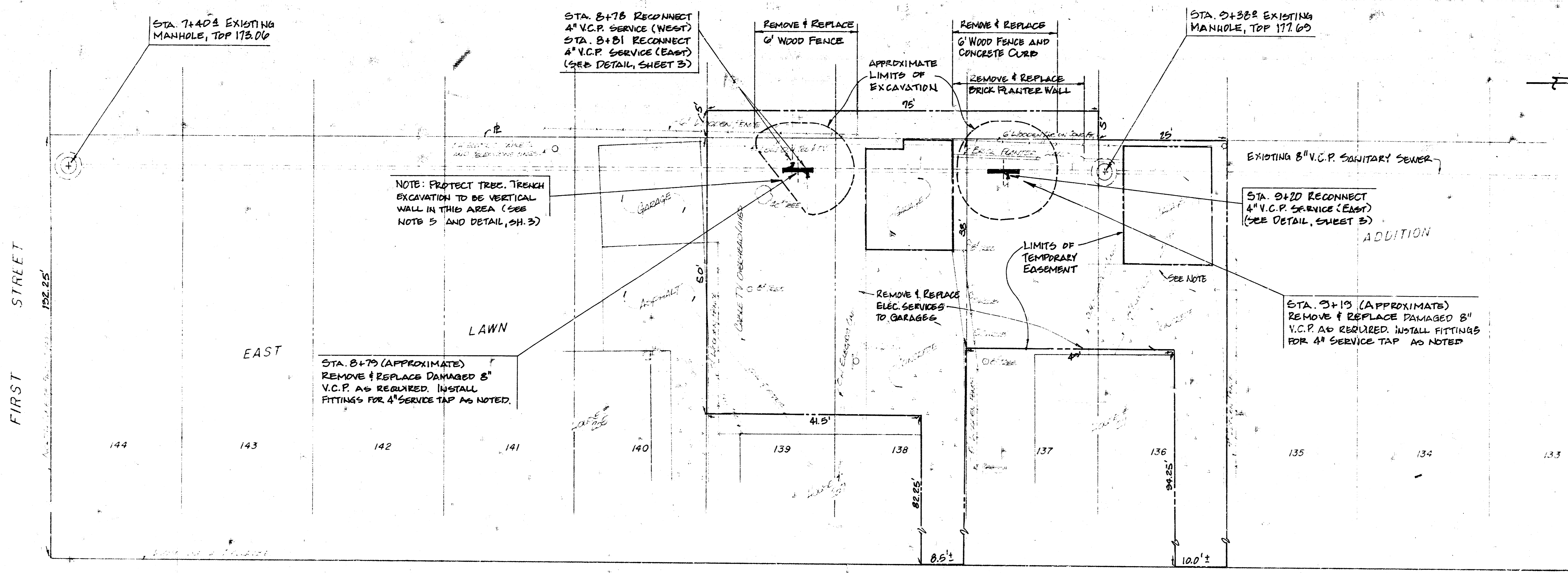

SCALE  
 PLAN 1" = 10'  
 PROFILE 1" = 10' HORIZ.  
 1" = 5' VERT.

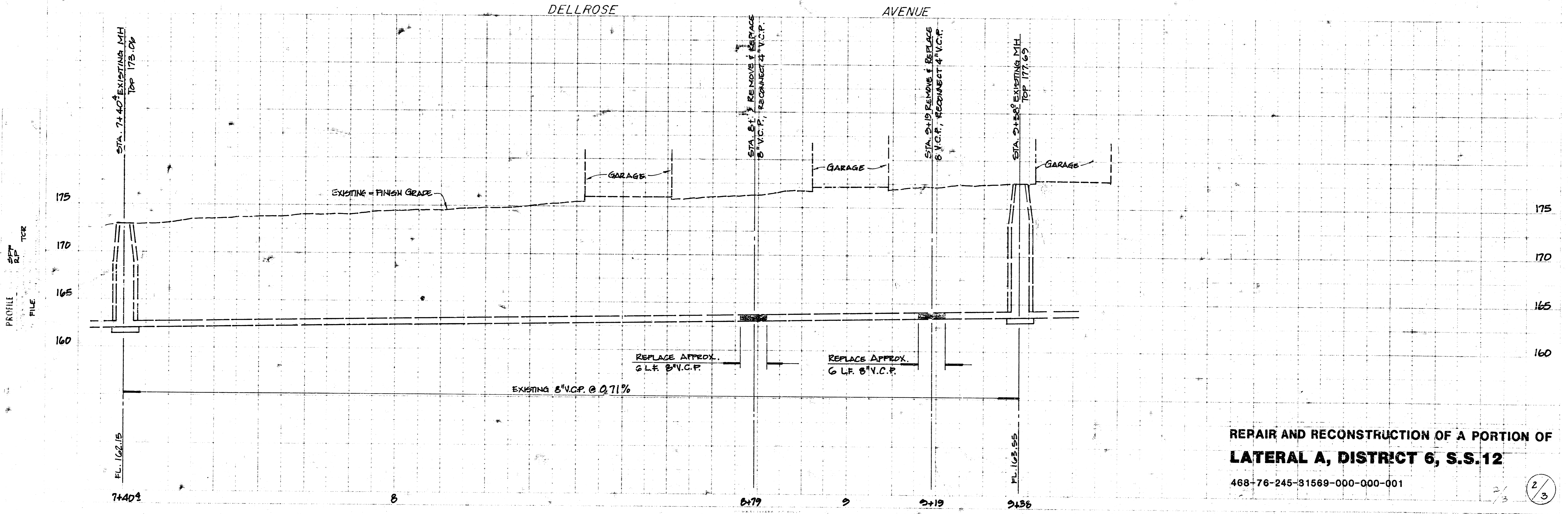

REPAIR AND RECONSTRUCTION OF A PORTION OF  
**LATERAL A, DISTRICT 6, S.S. 12**

468-76-245-81569-000-000-001

2/3

FILMED FROM THE BEST  
 AVAILABLE COPY....

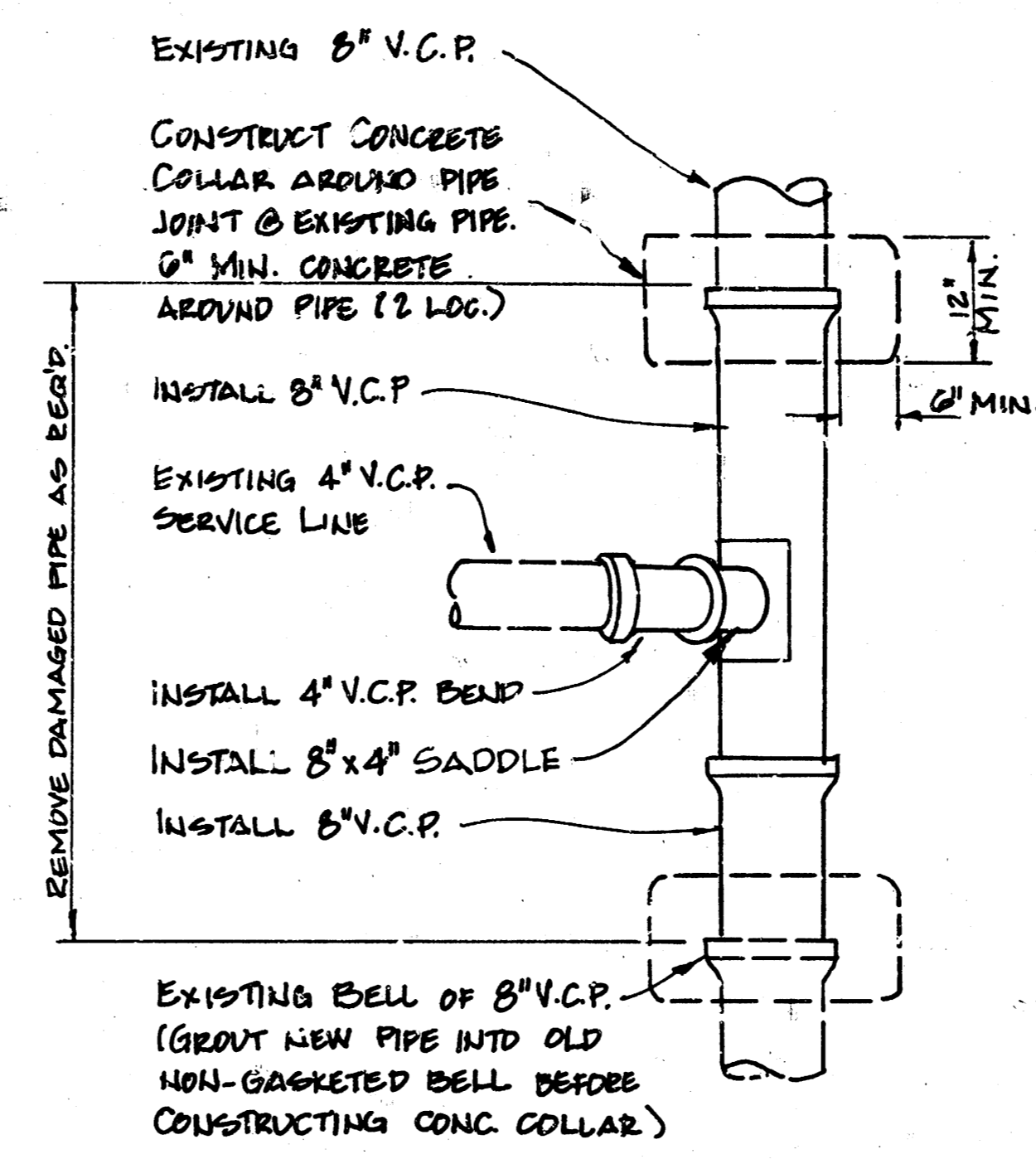

PLAN

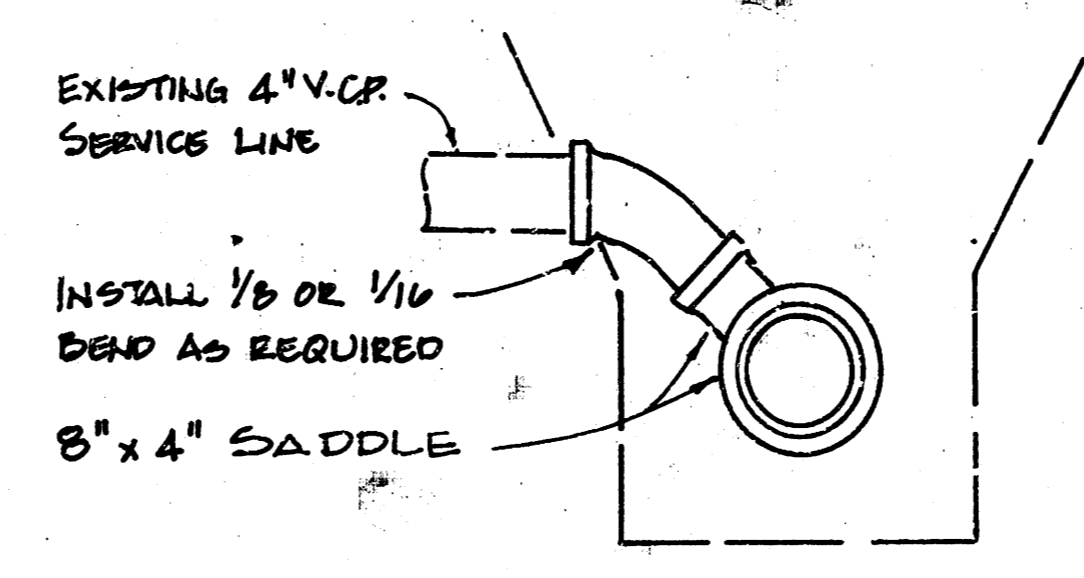

SECTION

SERVICE CONNECTION

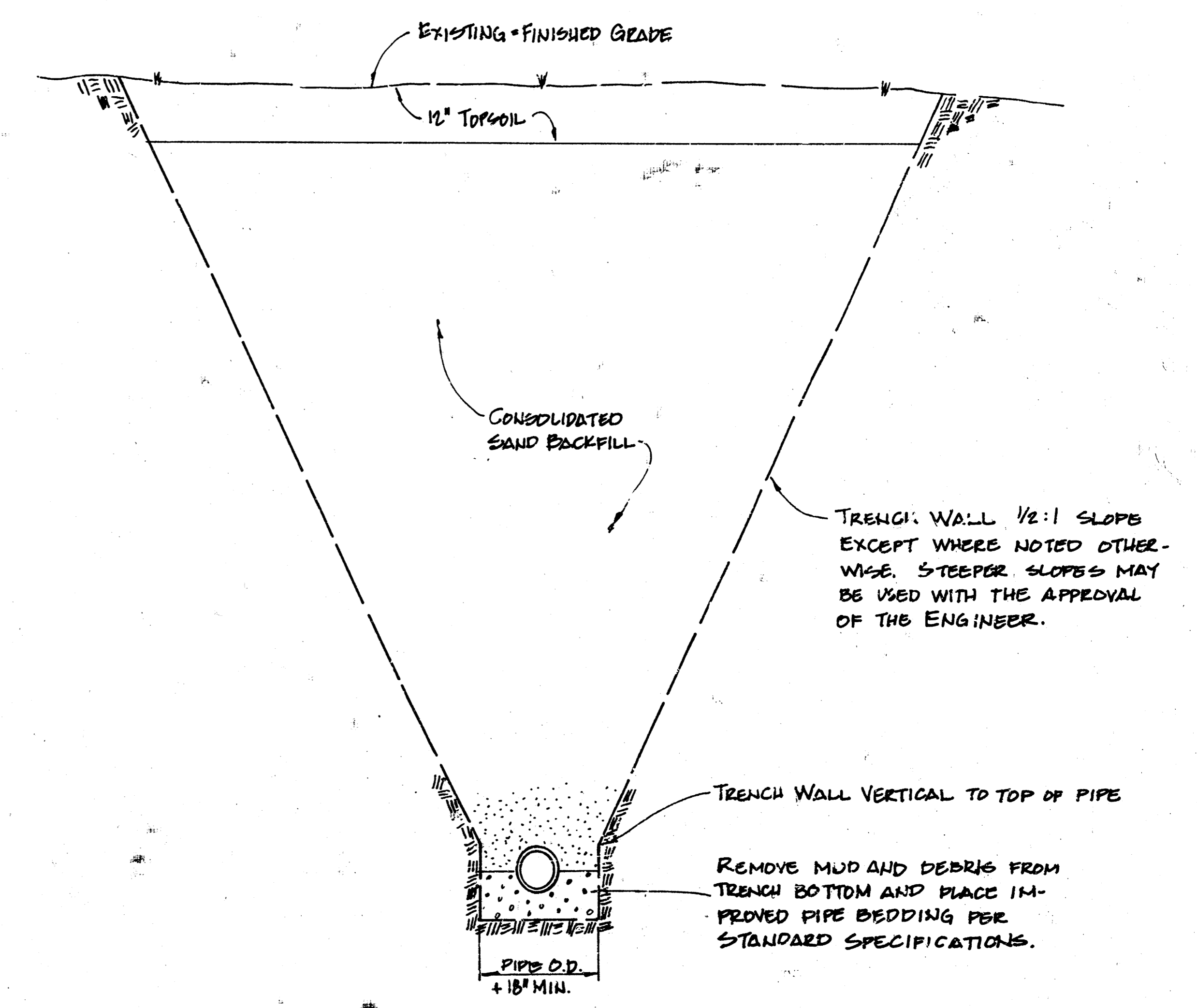

NO SCALE

TRENCH SECTION

TYPICAL DETAILS  
 REPAIR AND RECONSTRUCTION  
 LATERAL A, DISTRICT 6, S.S.12

468-76-245-81569-000-000-001

3/3