

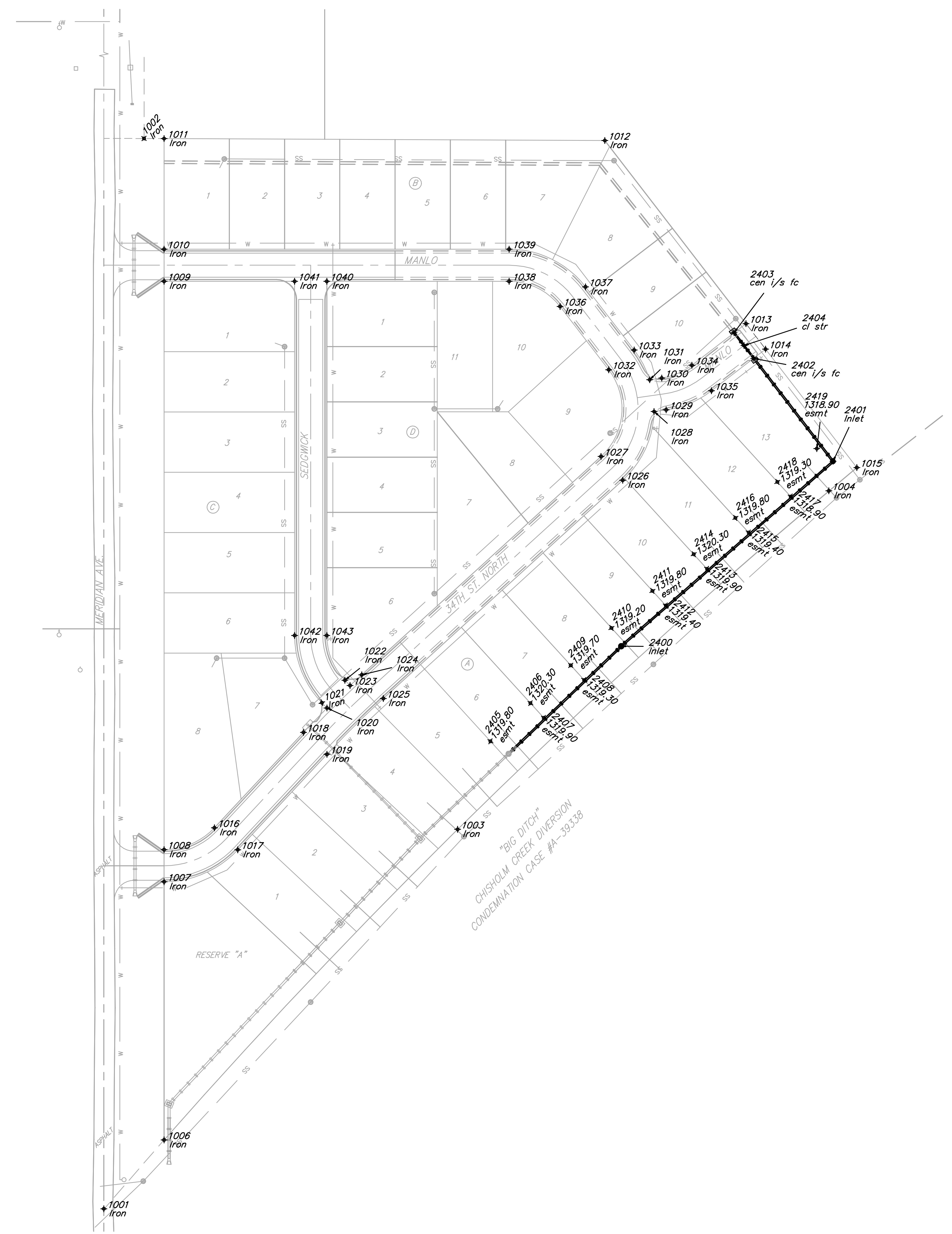

Scale: 1" = 60'



Point	Northing	Easting	Desc
1001	2388.1600	5000.0400	Iron
1002	3453.3900	5040.0500	Iron
1003	2765.7654	5352.2667	Iron
1004	3102.6983	5721.7631	Iron
1005	2329.3000	5000.0000	Sec Cor
1006	2456.6825	5060.0000	Iron
1007	2713.5772	5060.0000	Iron
1008	2745.5772	5060.0000	Iron
1009	3311.2035	5060.0000	Iron
1010	3343.2035	5060.0000	Iron
1011	3453.2233	5060.0000	Iron
1012	3451.3458	5498.8324	Iron
1013	3269.0205	5639.3375	Iron
1014	3243.6736	5658.8705	Iron
1015	3125.8146	5749.6961	Iron
1016	2767.3291	5110.0705	Iron
1017	2745.4900	5133.4596	Iron
1018	2862.3242	5198.7701	Iron
1019	2840.4851	5222.1592	Iron
1020	2886.6325	5222.2360	Iron
1021	2891.8974	5217.1241	Iron
1022	2914.1887	5240.0827	Iron
1023	2908.9238	5245.1947	Iron
1024	2919.6469	5256.7714	Iron
1025	2896.0023	5278.3337	Iron
1026	3113.2861	5516.6000	Iron
1027	3136.9306	5495.0377	Iron
1028	3181.5903	5547.8770	Iron
1029	3183.2830	5559.8837	Iron
1030	3214.9697	5555.4166	Iron
1031	3213.2770	5543.4098	Iron
1032	3223.2382	5502.6432	Iron
1033	3242.7474	5528.0084	Iron
1034	3227.6127	5585.5008	Iron
1035	3202.2476	5605.0100	Iron
1036	3286.2219	5454.2002	Iron
1037	3305.7312	5479.5653	Iron
1038	3311.2035	5403.4699	Iron
1039	3343.2035	5403.4699	Iron
1040	3311.2035	5222.0000	Iron
1041	3311.2035	5190.0000	Iron
1042	2958.7713	5190.0000	Iron
1043	2958.7713	5222.0000	Iron

Point	Northing	Easting	Elevation	Desc
2400	2948.0481	5515.1363		Inlet
2401	3132.0655	5725.9417		Inlet
2402	3234.4410	5647.1432		cen i/s fc
2403	3260.0748	5627.4273		cen i/s fc
2404	3247.2572	5637.2858		cl str
2405	2853.4198	5384.8911	1319.8000	esmt
2406	2891.3516	5424.7194	1320.3000	esmt
2407	2876.7861	5438.0023	1319.9000	esmt
2408	2914.3880	5478.1634	1319.3000	esmt
2409	2928.9612	5464.8735	1319.7000	esmt
2410	2966.1962	5505.3533	1319.2000	esmt
2411	3003.0742	5546.1587	1319.8000	esmt
2412	2988.5009	5559.4486	1319.4000	esmt
2413	3025.0200	5600.5812	1319.9000	esmt
2414	3039.5950	5587.2897	1320.3000	esmt
2415	3061.1807	5642.0406	1319.4000	esmt
2416	3075.7586	5628.7466	1319.8000	esmt
2417	3096.9829	5683.8270	1318.9000	esmt
2418	3111.5647	5670.5293	1319.3000	esmt
2419	3144.7248	5709.8736	1318.9000	esmt

Mesa Verde Addition - Phase II

Coordinate Plan

SWS #625

Baughman Company, P.A. 315 Ellis St. Wichita, KS 67211 F 316-262-7271 F 316-262-0149
ENGINEERING | SURVEYING | PLANNING | LANDSCAPE ARCHITECTURE

PROJECT NUMBER 468-84286	DESIGN NBW/JAK	DRAWN JAK
REVISIONS:	APPROVED	DATE 4/22/08
SCALE Noted		SHEET 14 OF 15

Mesa Verde Phase 2 SWS Coord