

LEGEND

- Not in project
- Mount existing sign on new post
- ▽ Mount new sign on new post

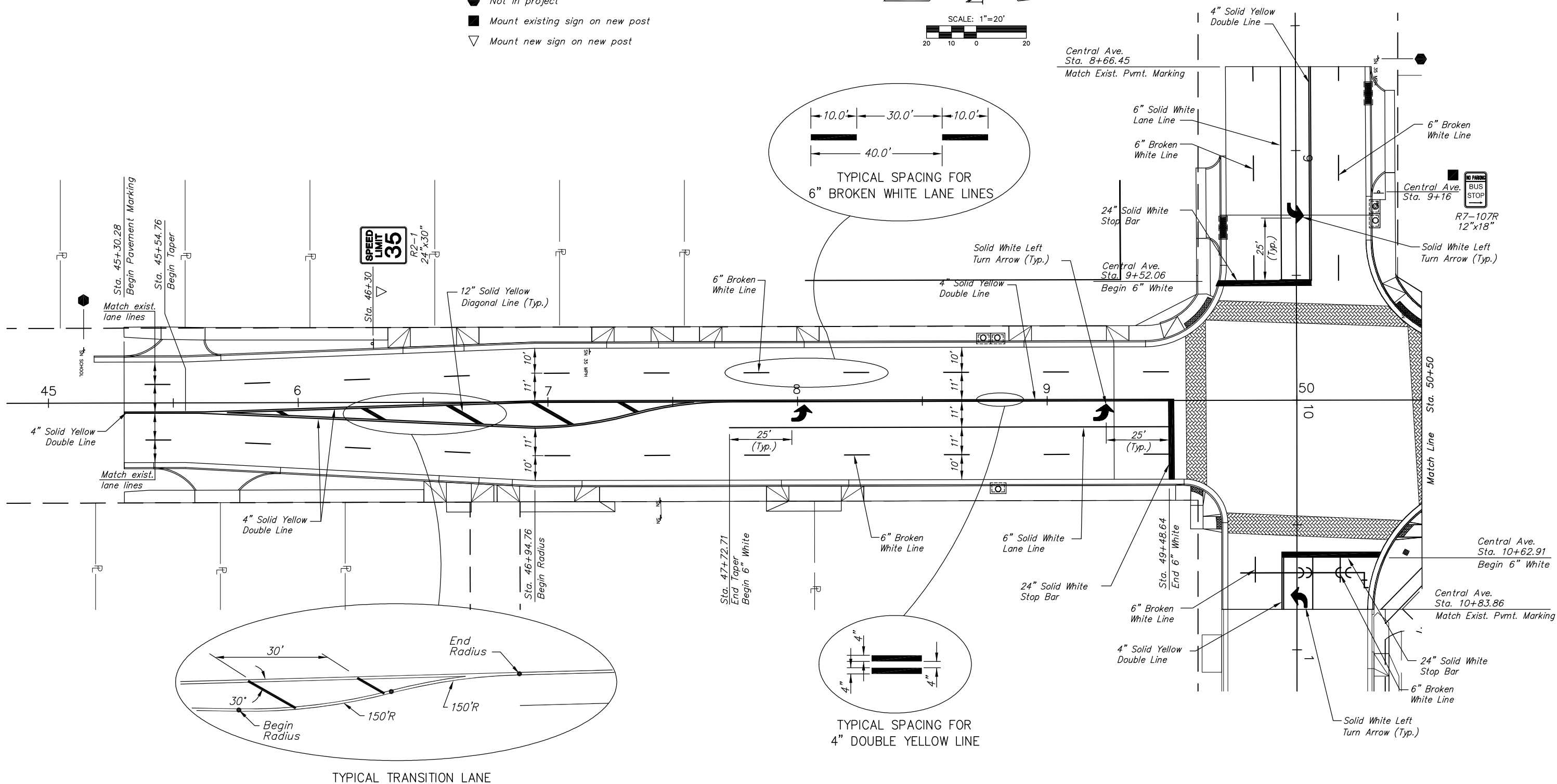
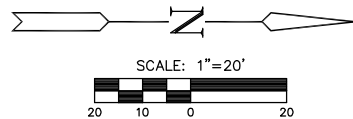

*Pavement Markings* - All pavement markings shall be thermoplastic, unless otherwise approved by the Engineer. Pavement markings shall be installed per manufacturer's recommendations and shall meet KDOT's 90M-100-R10 specification (City Standard Specifications). Full traffic may not be restored (and substantial project completion achieved) until all pavement markings are in place. Should construction timing be such that restoration of traffic becomes necessary during temperatures prohibiting the installation of thermoplastic markings, the contractor shall install and maintain temporary markings until such time that thermoplastic markings may be properly installed. Except for the material requirement, temporary pavement markings shall be placed equivalent, in every manner (i.e. dimension, frequency, spacing, etc.), to the permanent marking layout. The cost for temporary pavement markings will not be paid for directly, but shall be considered subsidiary to the bid item for "Pavement Markings."

SUMMARY OF QUANTITIES (FOR INFORMATION ONLY)		
ITEMS	QUANTITY	UNIT
Pavement Marking (White)(6")	971	L.F.
Pavement Marking (White)(24")	142	L.F.
Pavement Marking (Yellow)(4")	2,668	L.F.
Pavement Marking (Yellow)(12")	110	L.F.
Pavement Marking Symbol (White)(Left Turn)	6	Each

J:\Civil\05709\dwg\marking\05709m1.dwg 01/29/2007 11:08:27 AM CST

**CENTRAL AND OLIVER INTERSECTION**  
PROJECT NAME  
**CENTRAL AND OLIVER SIGNING AND PAVEMENT MARKING PLAN**  
SHEET TITLE

JRA DESIGN BY. JSB DRAWN BY. JRA CHECKED BY.

JAN. 2007 DATE 05709 JOB NO. 50 / 68 SHEET/OF

411 N. WEBB ROAD  
WICHITA, KS. 67206  
316-684-9600