

Scale: 1" = 20'

NOTE: Traffic to be carried thru on 31st St. during construction.

Contractor shall verify location of 8" Gas line prior to beginning trenching operations.

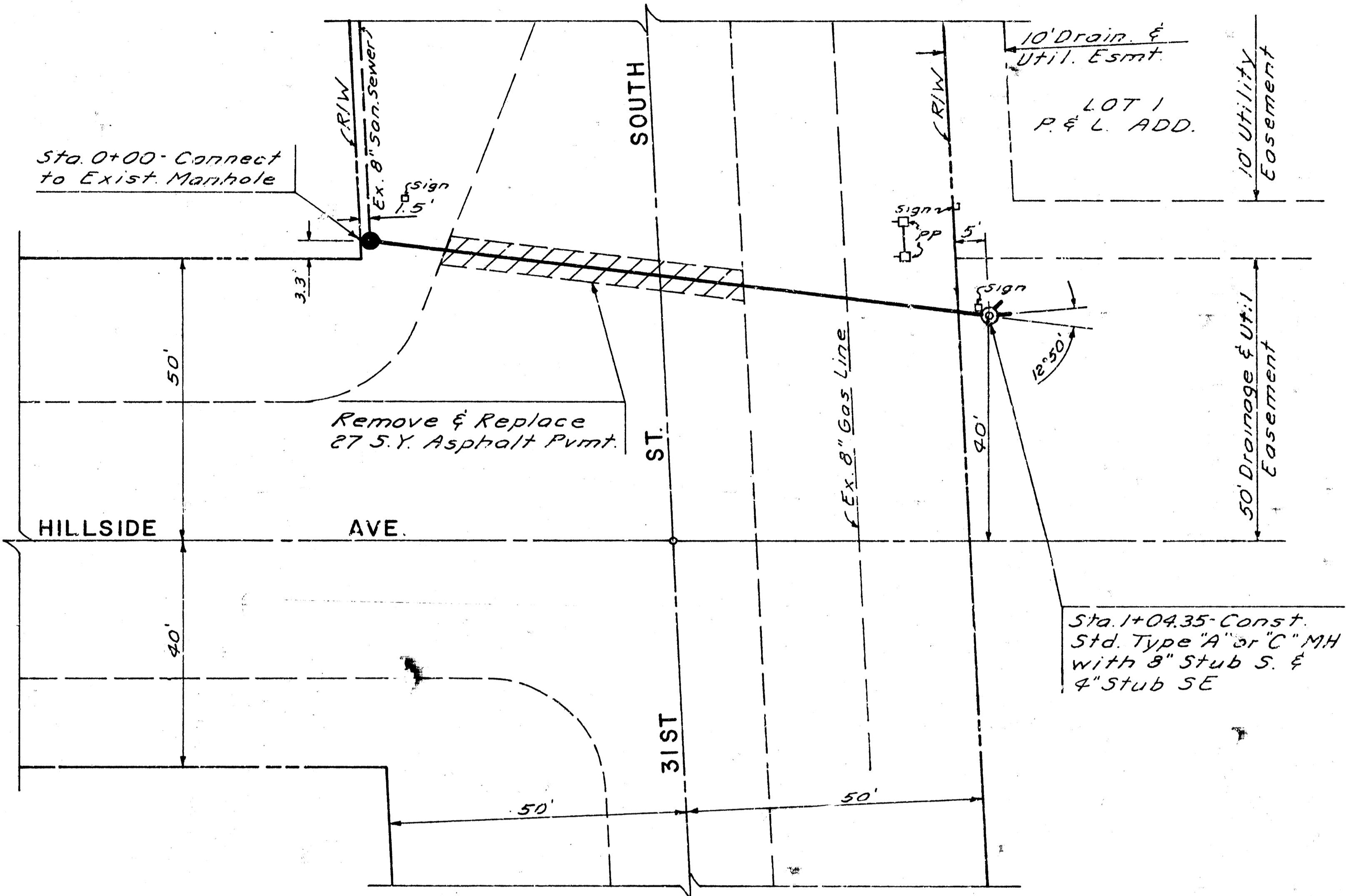

3-29-77  
 APPROVED AS NOTED  
 By CITY ENGINEER OF WICHITA  
 Sanitary Sewers: D. E. S.  
 Storm Sewers: \_\_\_\_\_  
 Driveway Approaches: \_\_\_\_\_

NOTE TO CONTRACTOR  
 This project will be constructed under the supervision of the CITY ENGINEER and conforming to the SPECIFICATIONS of the CITY OF WICHITA. THE CONTRACTOR will be responsible for the City of Wichita for all construction, inspection, and

BM - City Disc. 52' N & 44' E of Hillside & 31st - El. 104.29

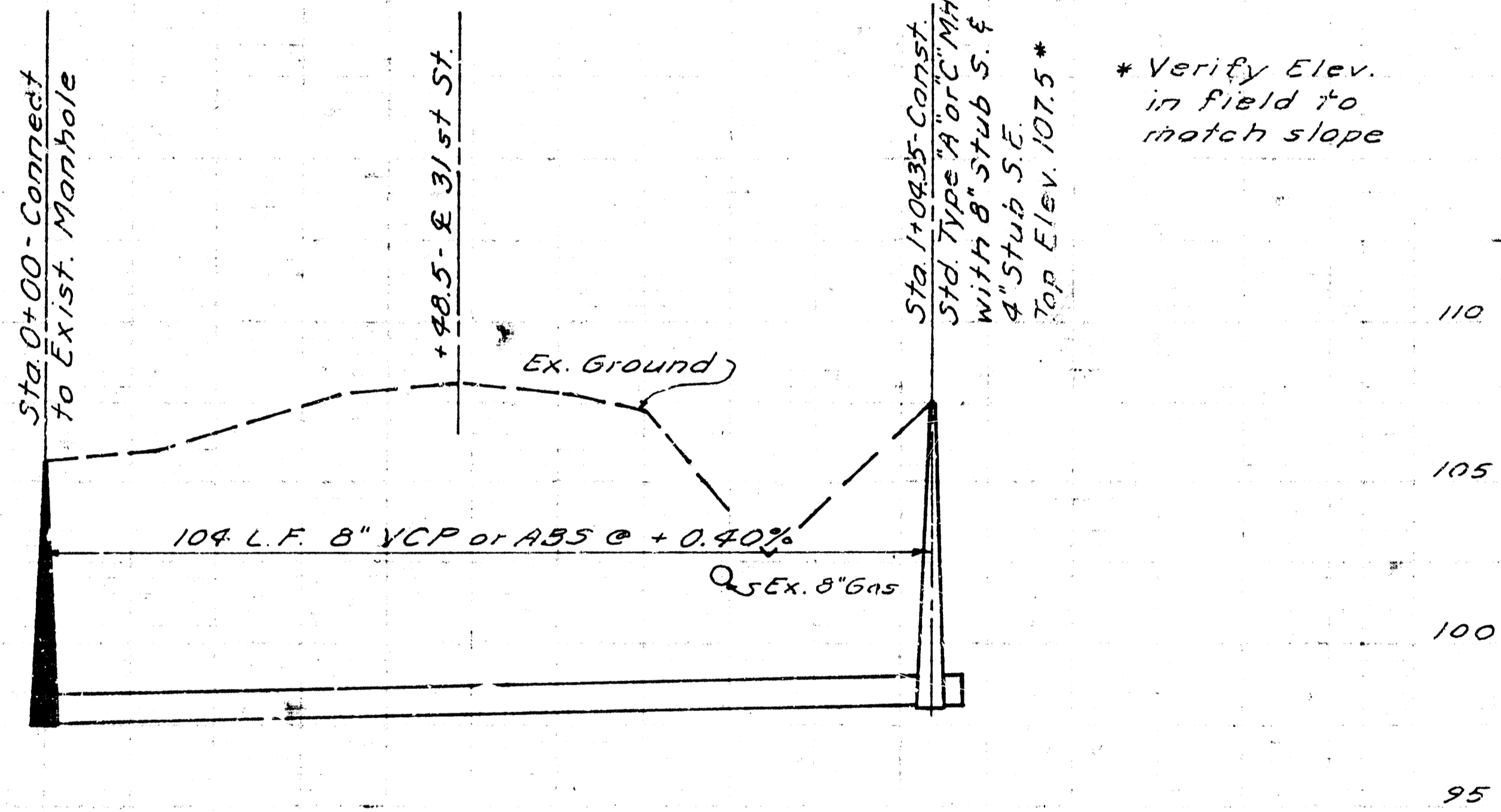

\* Verify Elev. in Field to match slope

0 ft out 97.98  
 ft in 97.38

El. 97.78

El. out 98.00  
 ft in 96.10 (8" S)  
 ft in 98.33 (4" SE)

CITY PROJ. NO. DBKW 7C7019  
 SANITARY SEWER TO SERVE  
 LOT 1 - P & L ADDITION

REVISED 2-21-77 (JEL)