

SANITARY SEWER IMPROVEMENTS

PAWNEE MESA ADDITION - PHASE 2

PRIVATE PROJECT NUMBER: 512 PPS (607861)

GENERAL NOTES

- Traffic generated outside the project area and local business or residential traffic generated within the project area are to be carried through construction. Contractor shall maintain two lanes of traffic open during construction.
- Underground utility service lines and overhead utility pole lines are to be adjusted by others if necessary prior to construction unless the plans specifically call for their adjustment by the Contractor or by their owner. Existing utilities and their location, as shown on the plans, represent the best information obtainable for design. The Contractor will be required to work around existing utilities within the right-of-way which do not conflict with proposed construction.
- Rubble from the removal of miscellaneous structures and excess excavation which is to be wasted shall be disposed of on sites to be provided by the Contractor. These sites shall be approved by the Engineer as to suitability, appearance and site location. Locations that, in the opinion of the Engineer, will leave an unsightly appearance will not be approved. All disposal sites must be approved by the Kansas Department of Health and Environment. Material either stockpiled or disposed of in a flood plain would require a Kansas State Board of Agricultural permit. Any material dumped in waters of the United States or wetlands is subject to U.S. Corps of Engineers permitting regulations. Any material buried or stockpiled beyond approved construction limits would require additional archaeological investigations unless buried in a previously approved borrow location.
- Trees and shrubs in public right-of-way which are in direct conflict with proposed construction shall be removed by the Contractor with the Engineer's approval. Trees and shrubs which are not in direct conflict with proposed construction shall be saved and protected from damage.
- The Contractor shall give all property owners and/or tenants of developed property abutting the construction of this project a minimum of ten (10) days notice prior to start of construction.
- The Contractor shall be responsible for preserving property irons. The Contractor will be required to re-establish any property irons which are disturbed by his construction operations. Such irons shall be re-established by a licensed Land Surveyor in accordance with state laws.
- The Contractor shall contact all affected utility companies concerning the relocation of utility lines as per the plans.
- Contractor will be required to provide a minimum notice of twenty-four (24) hours to utility companies prior to starting any excavation as follows:

Kansas One-Call	687-2470
-----------------	----------

The Contractor must notify the following before construction and in case of an emergency:

K.P. & L. Gas Service Company	263-7511
Kansas Gas & Electric	264-1141
Arkia Gas Company	942-8359 or 263-8161
Southwestern Bell Telephone Company	1-571-2611
Cablevision	262-4270 or 263-2061
City of Wichita Water Department	268-4908
City of Wichita Sewer Maintenance	268-4071
- Utility easements along the route of this sewer shall be graded to the elevation shown on the plan/profile sheets.
- All disturbed areas shall be seeded and mulched per city specifications.

INDEX OF SHEETS

- TITLE SHEET
- LINE 1
- LINE 2 & 3
- STANDARD TYPE "B" MANHOLE DETAIL

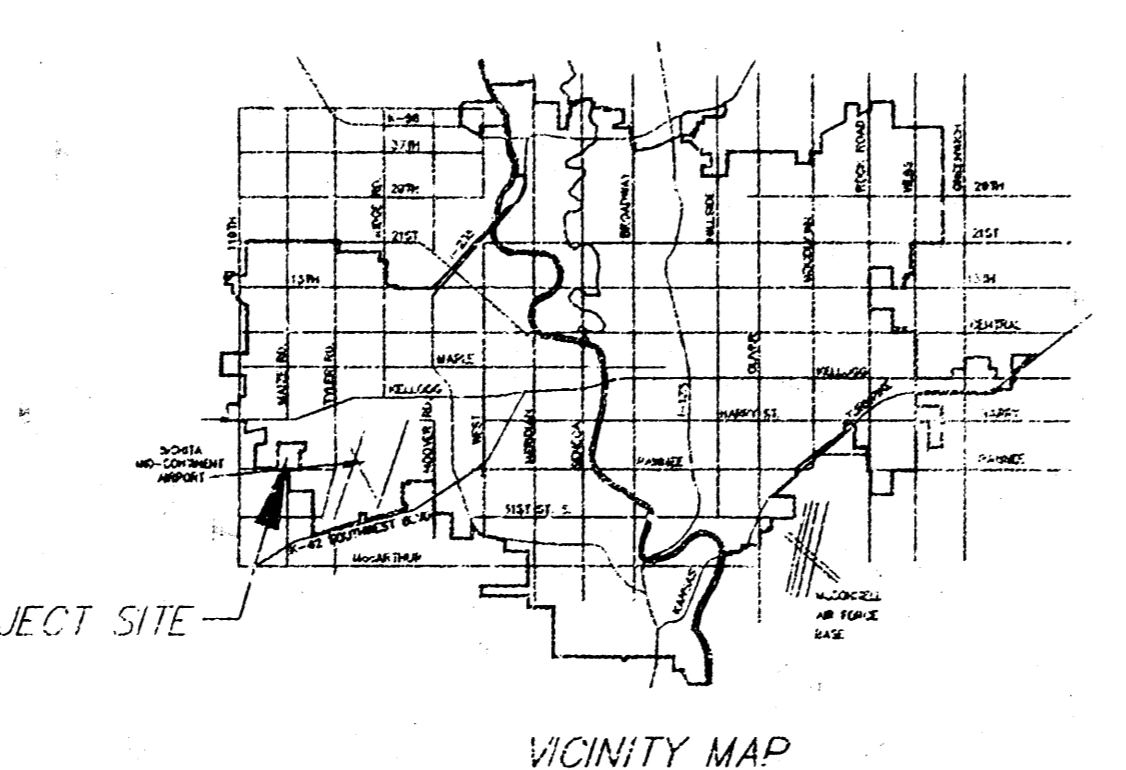
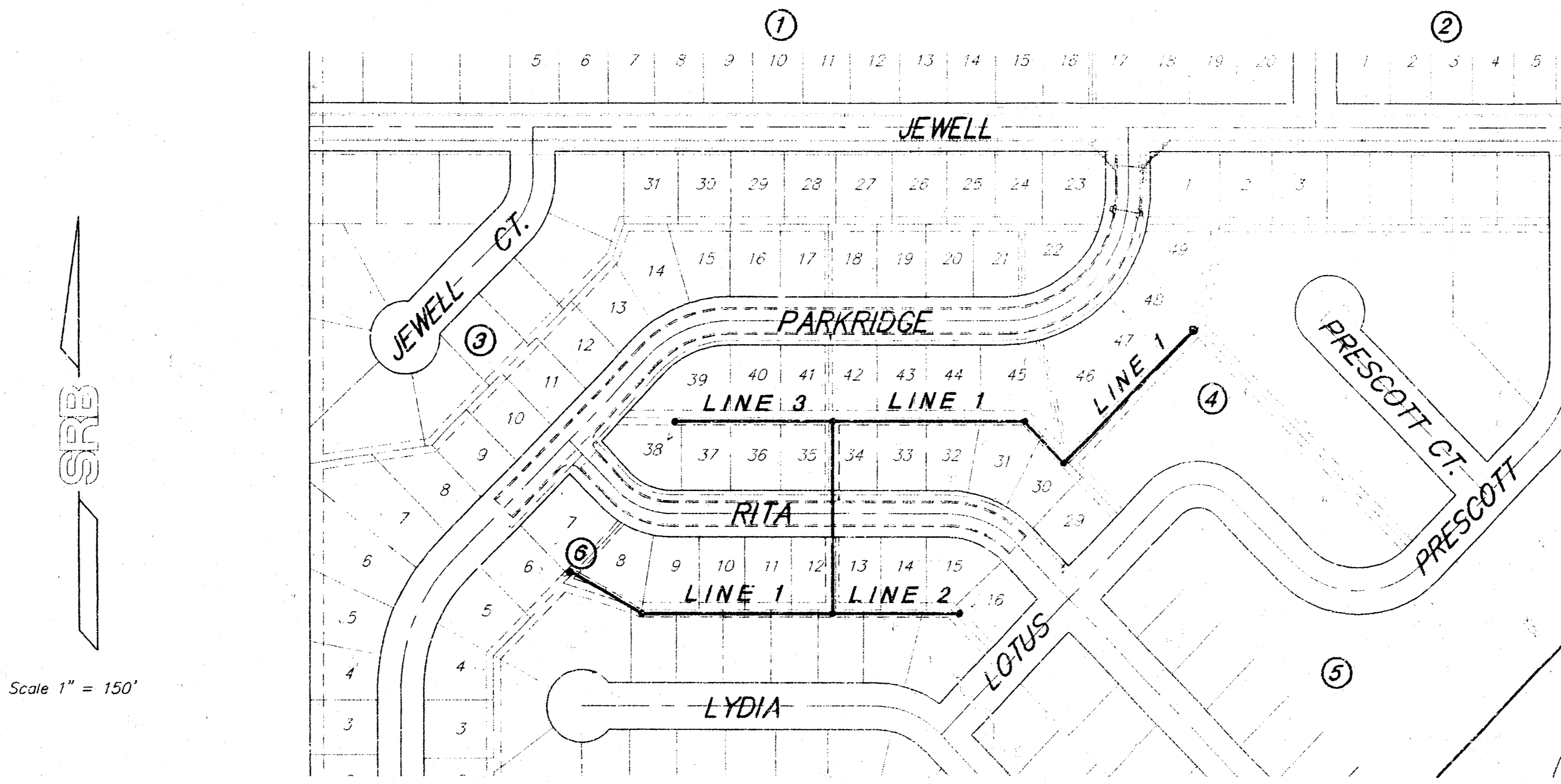

BENCH MARKS

- "1" CUT ON CENTER OF NORTH HUBGUARD R.G.B. BETWEEN LOT 1, BLOCK 5, AND LOT 50, BLOCK 18, PAWNEE MESA ADDITION, AN ADDITION TO SEDGWICK COUNTY, KANSAS. ELEV. = 144.19 (CITY DATUM)
- "2" CUT AT THE NORTH END OF THE N.W. RETURN AT JEWELL AND SHEFFORD, ADJACENT TO THE S.E. CORNER OF LOT 20, BLOCK 1, PAWNEE MESA ADDITION, AN ADDITION TO SEDGWICK COUNTY, KANSAS. ELEV. = 142.48 (CITY DATUM)

APPROVED AS NOTED
By CITY ENGINEER OF WICHITA

Sanitary Sewers *EJA 11/13/97*

Storm Sewers _____

Driveway Approaches _____

Water Mains _____

Paving _____

NOTE TO CONTRACTORS

Inspection and testing for this project are to be provided by a Licensed Consulting Engineering Firm under contract with the Owner/Developer. Said inspection is to be in accordance with the City of Wichita standard construction engineering practices and certified by a Licensed Professional Engineer. No work shall be performed in dedicated easements or public right-of-way by the Contractor without such inspection, nor shall any work be commenced without written authorization by the City Engineer.

Booked 7-17-95
JKB
From As Buils

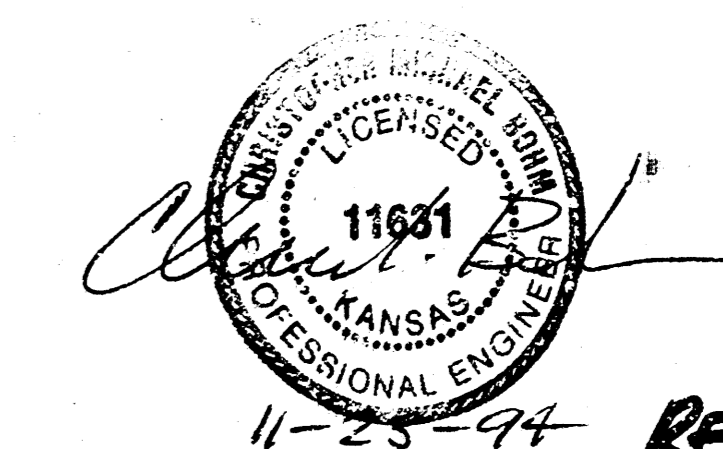

11-25-94 REV 2-21-95 As BUILT
Revised 11-30-94 Manhole Tops

CITY OF WICHITA, KANSAS
MICHAEL E. LINDEBAK - CITY ENGINEER

SRB 324 NORTH MAIN 316-264-8000
WICHITA, KANSAS 67203 FAX 264-4627

SAVOY, RUGGLES & BOHM, P.A.
ENGINEERING & SURVEYING

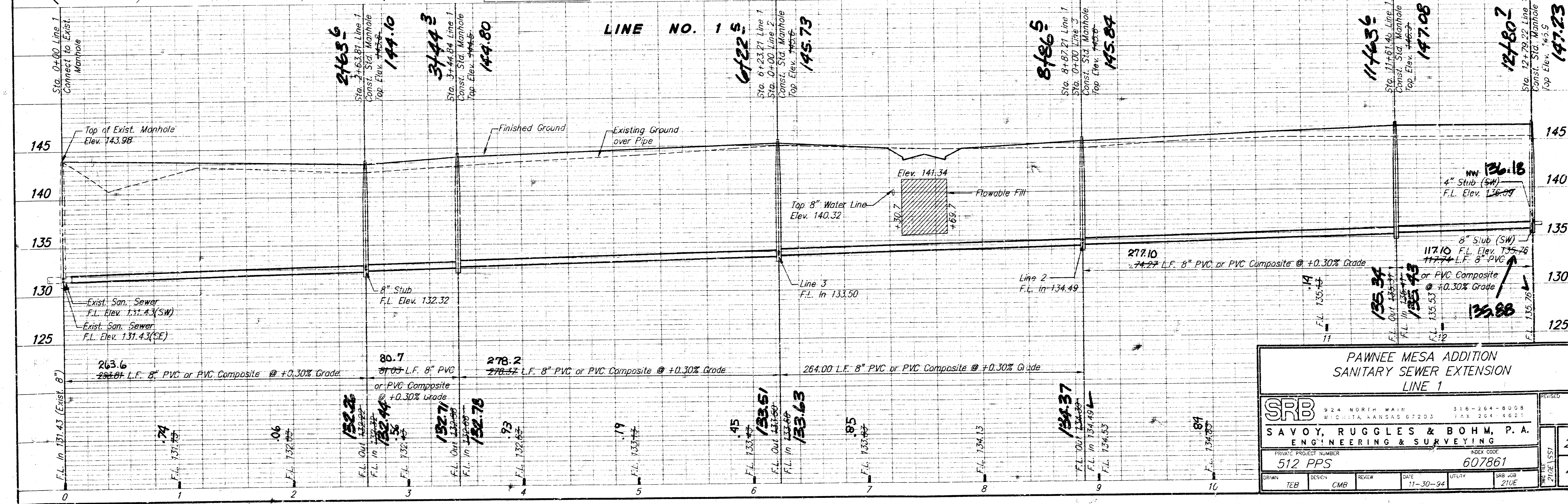
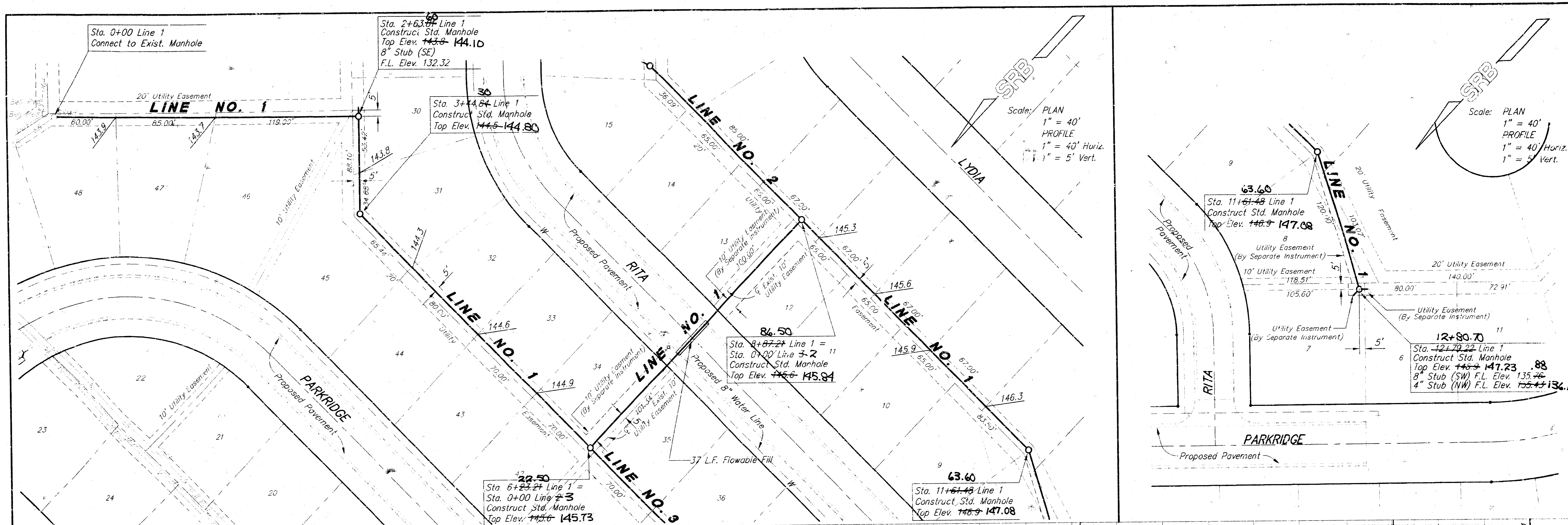

PAWNEE MESA ADDITION
SANITARY SEWER EXTENSION
LINE 1

SRB
SAVOY, RUGGLES & BOHM, P.A.
ENGINEERING & SURVEYING

924 NORTH MAIN
WICHITA, KANSAS 67203
316-264-8008
FAX 264-4621

INDEX CODE
607861

PRIVATE PROJECT NUMBER
512 PPS

DESIGN	TEB	REVIEW	CMB	DATE	11-30-94	UTILITY	SRB JOB	210E							
<table border="1"> <tr> <td>DATE</td> <td>11-30-94</td> <td>BY</td> <td>TEB</td> </tr> <tr> <td>DATE</td> <td>11-30-94</td> <td>BY</td> <td>CMB</td> </tr> </table>								DATE	11-30-94	BY	TEB	DATE	11-30-94	BY	CMB
DATE	11-30-94	BY	TEB												
DATE	11-30-94	BY	CMB												

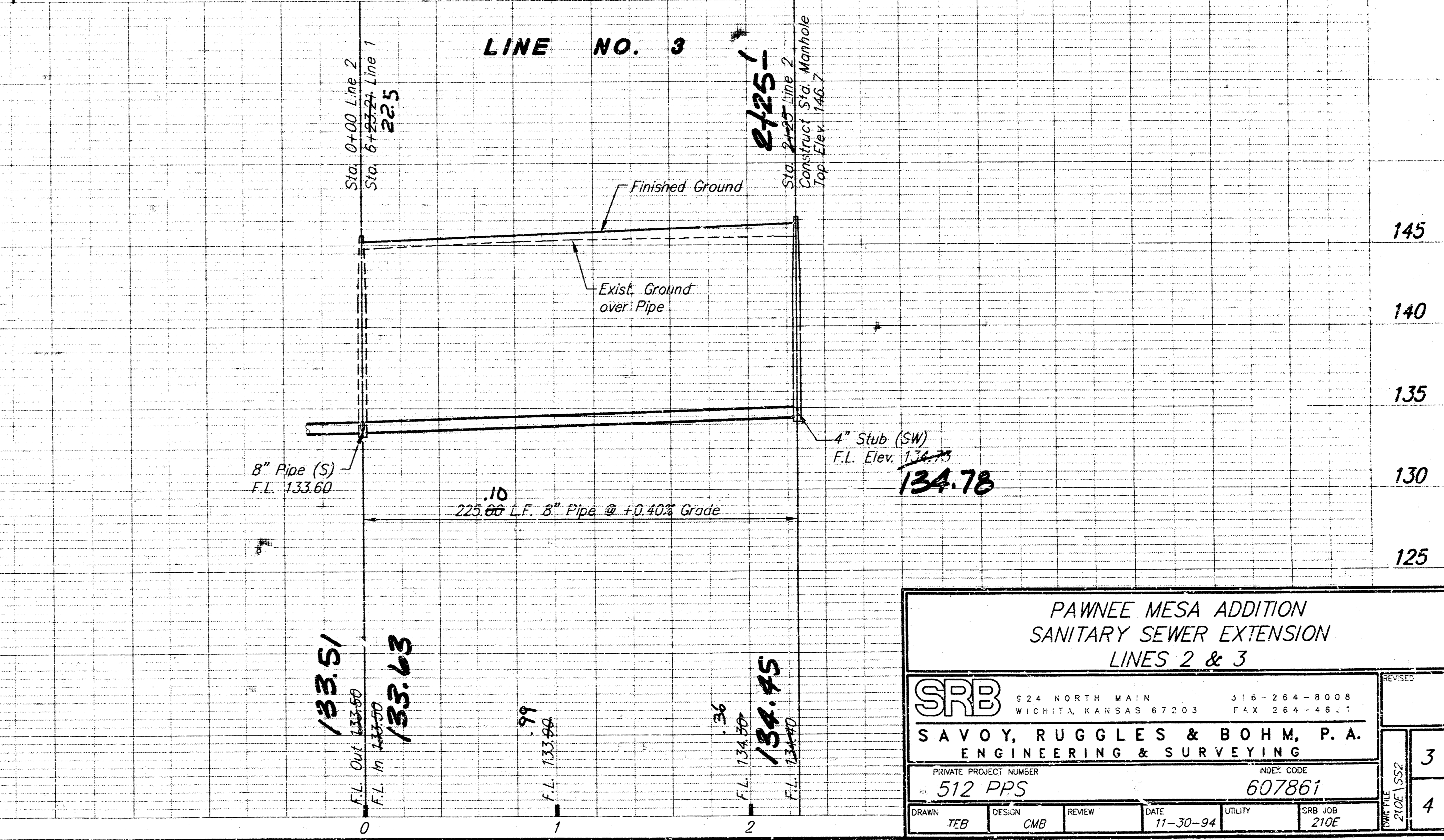
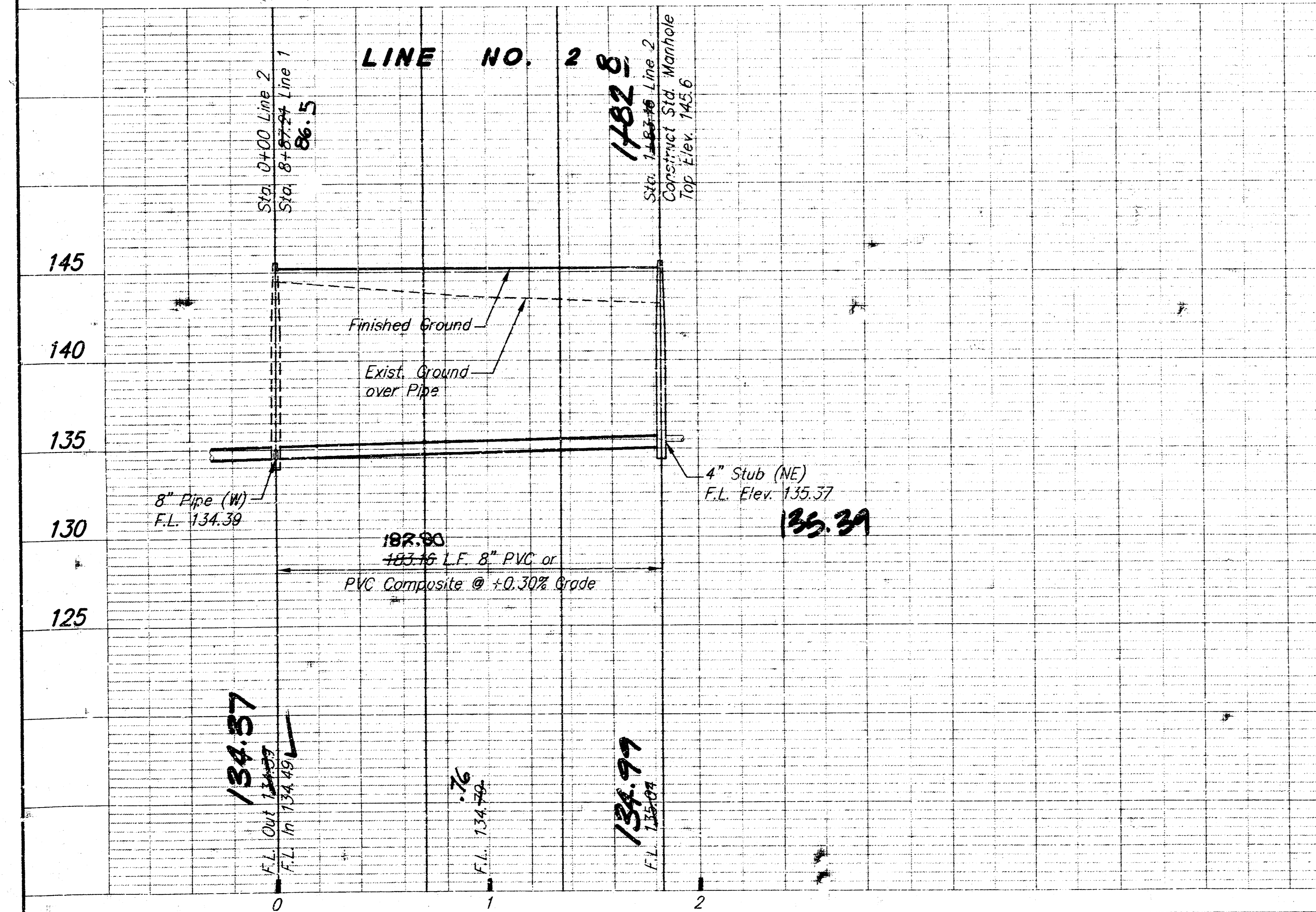
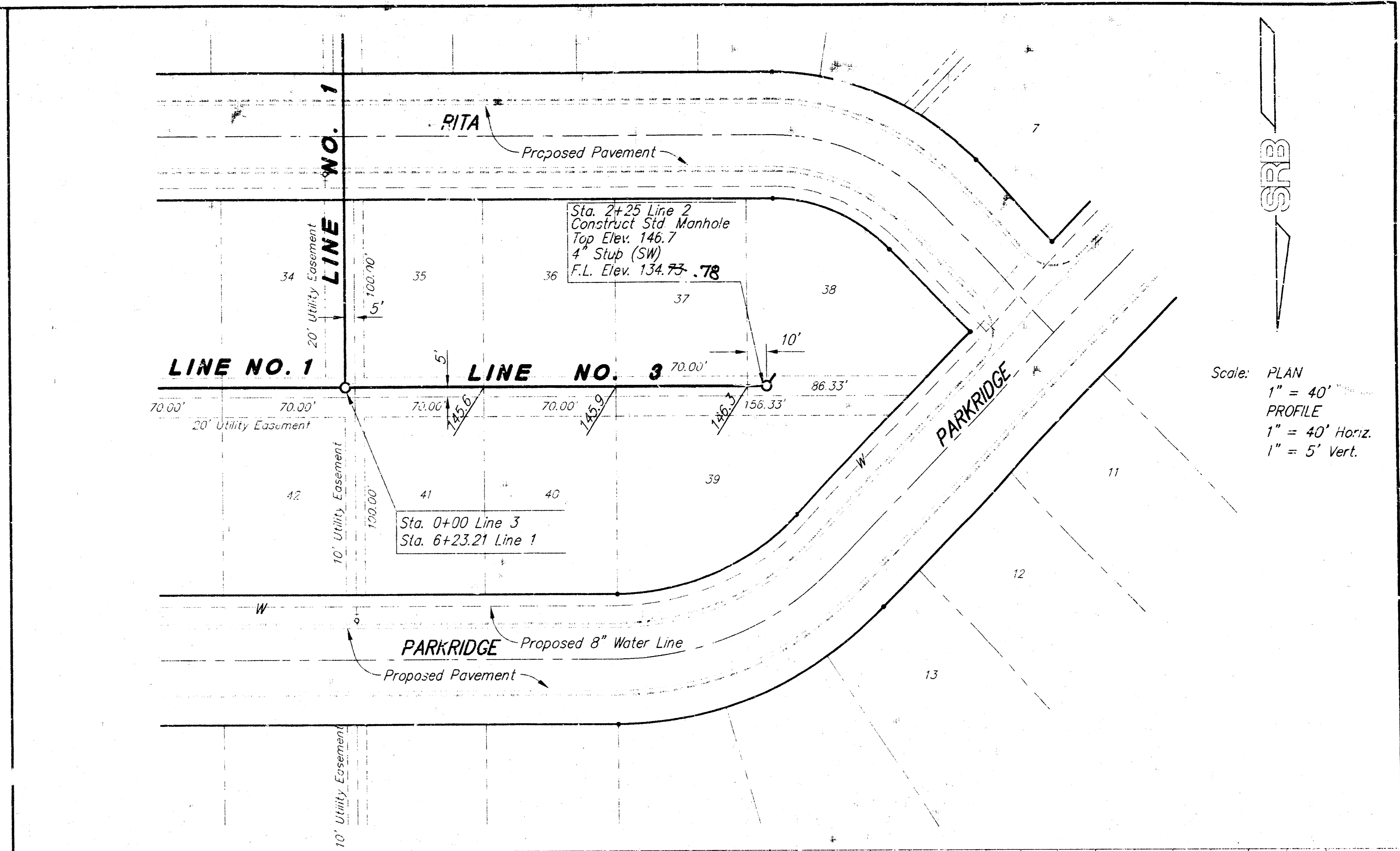
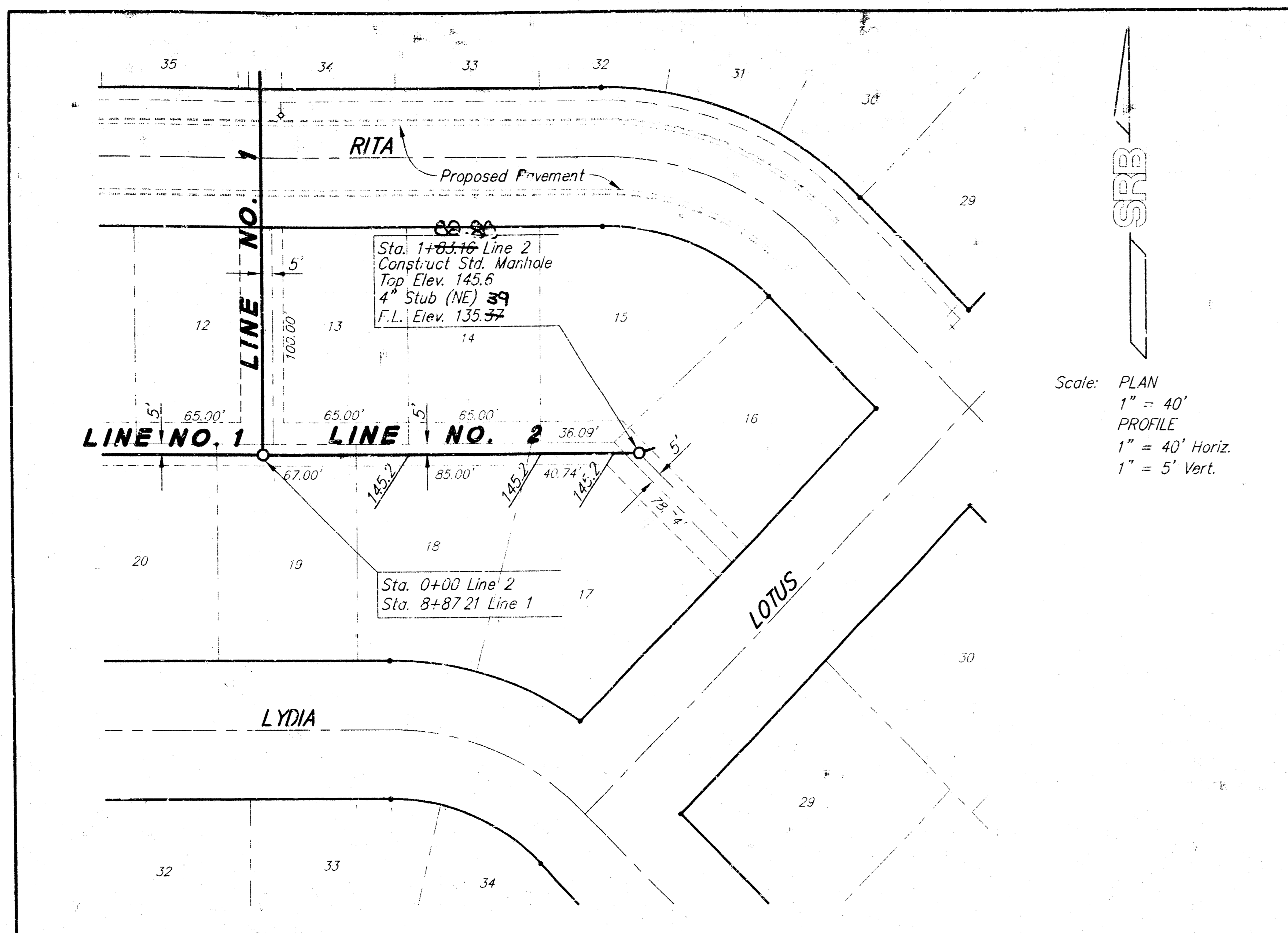

PAWNEE MESA ADDITION
SANITARY SEWER EXTENSION
LINES 2 & 3

SRB 624 NORTH MAIN 316-264-8008
WICHITA KANSAS 67203 FAX 264-48-1

SAVOY, RUGGLES & BOHM, P.A.
ENGINEERING & SURVEYING

PRIVATE PROJECT NUMBER: 512 PPS
PROJECT NUMBER: 607861

DATE	REVIEW	DESIGN	DRAWN
11-30-94	CMB	TEB	TEB

DATE: 11-30-94
JOB: 210E

REVISIONS:
3
4

