

BENCH MARK: "1" Cut On Top of Curb Located @ The East Side of Mead, opposite of the North Prop. Line of Mona. Elevation: 81.85 City Datum.

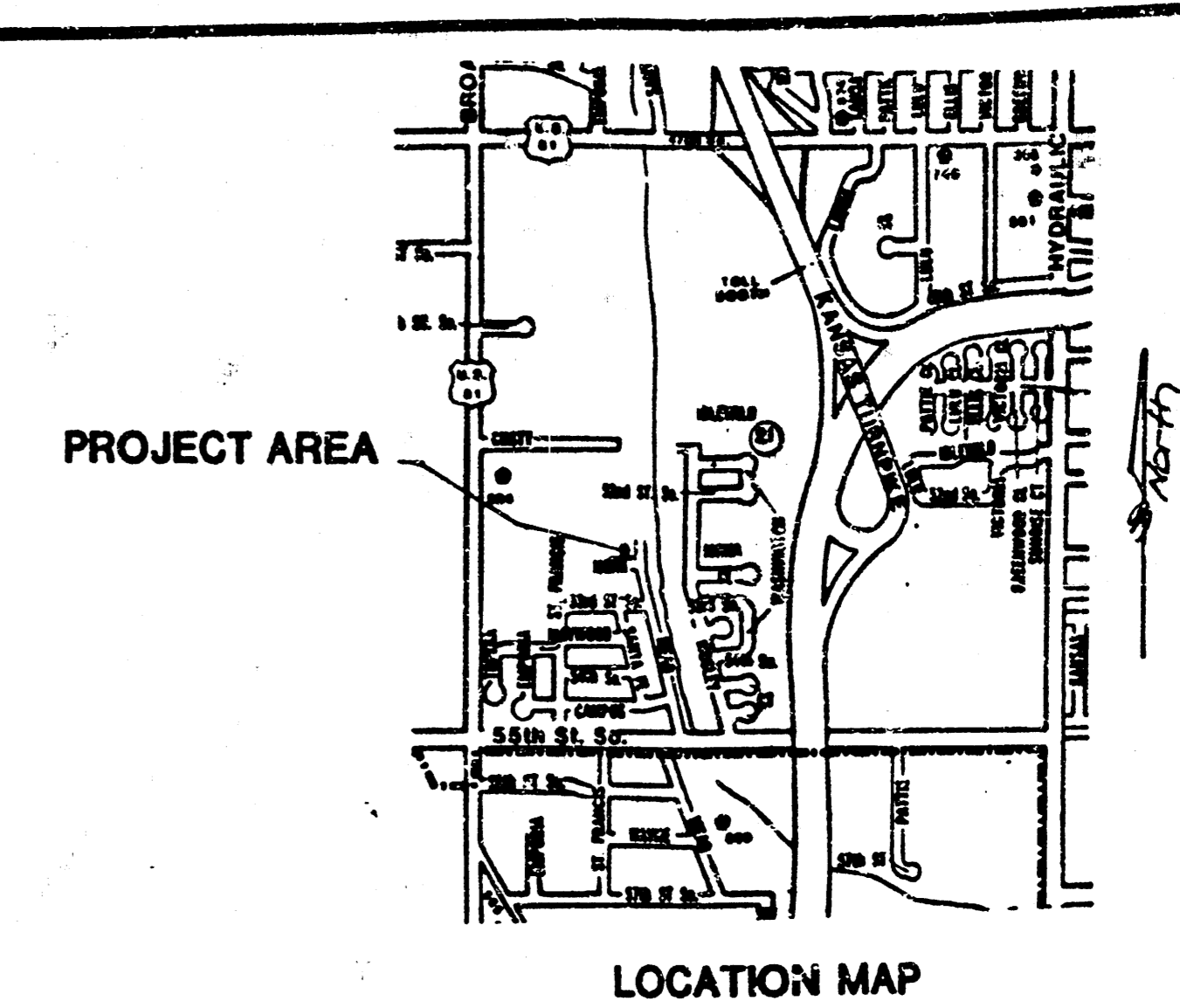
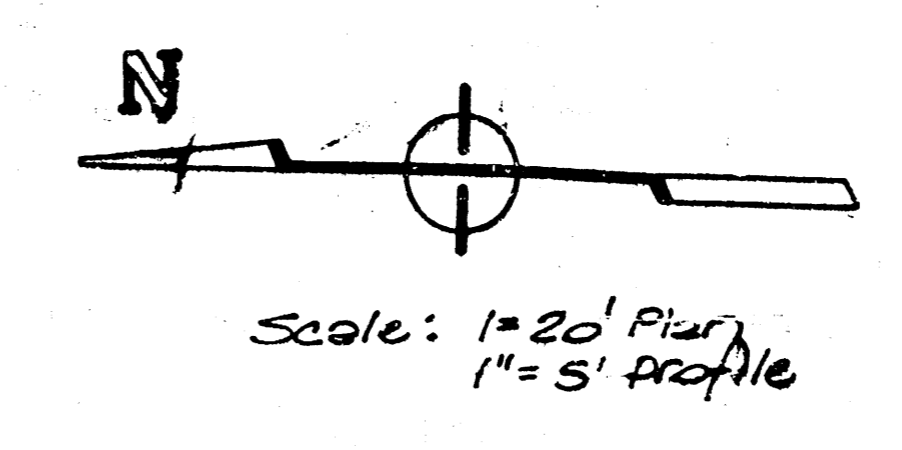
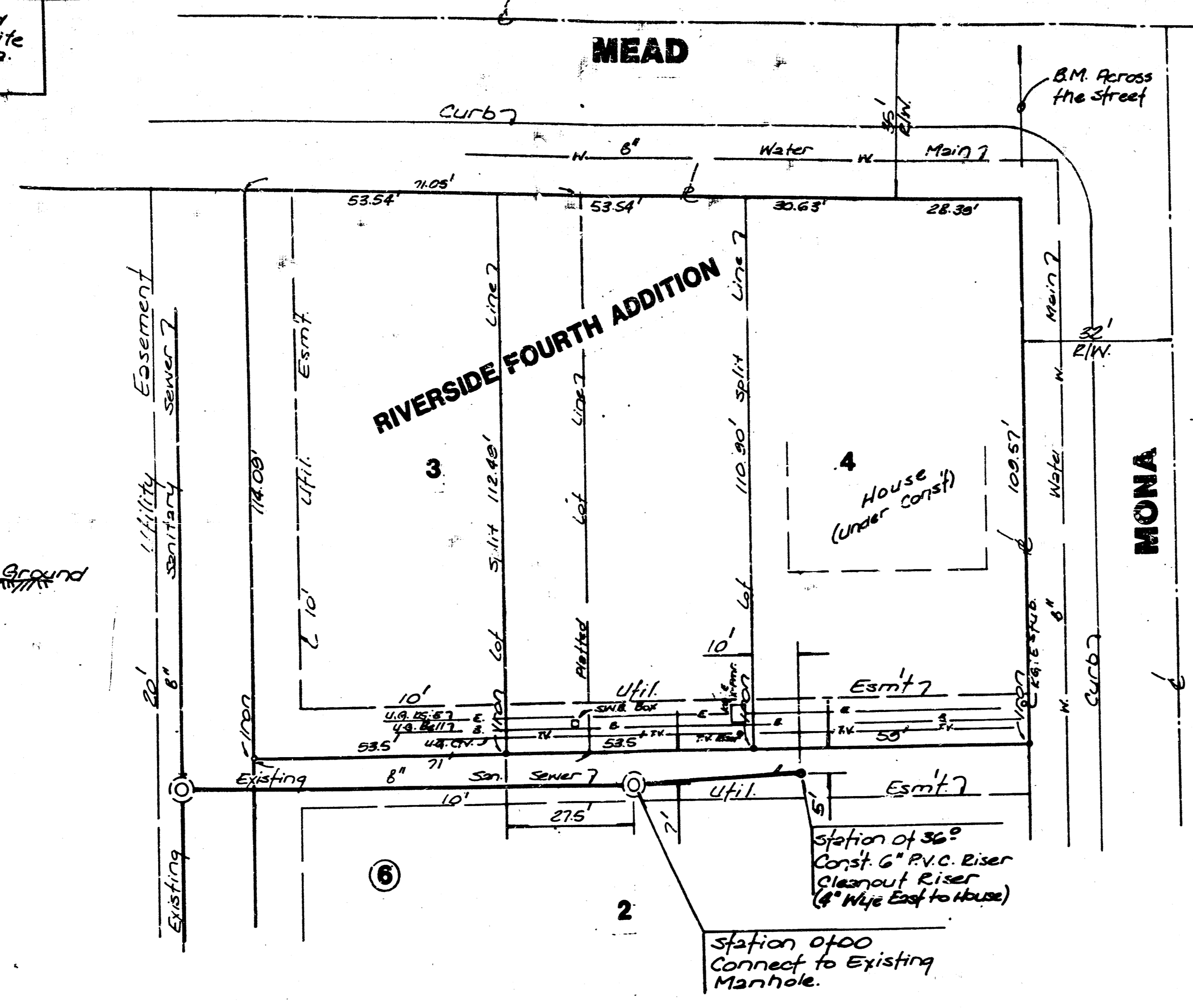

PLAN	DATE	BY

PROFILE	DATE	BY

APPROVED AS NOTED
By CITY ENGINEER OF WICHITA

Sanitary Sewers 1/24/89

Storm Sewers _____

Driveway Approaches _____

Water Mains _____

Paving _____

NOTE TO CONTRACTOR

INSPECTION AND TESTING FOR THIS PROJECT IS TO BE PROVIDED BY A LICENSED CONSULTING ENGINEERING FIRM UNDER CONTRACT WITH THE OWNER/DEVELOPER. SAID INSPECTION TO BE IN ACCORDANCE WITH THE QUALITY OF MONIA STANDARD CONSTRUCTION PRACTICES AND CERTIFIED BY A LICENSED PROFESSIONAL ENGINEER. ALL WORK SHALL BE REFERENCED TO THE MONIA STANDARD CONSTRUCTION PRACTICES. THE CITY ENGINEER SHALL NOT BE RESPONSIBLE FOR THE ACCURACY OF THE INFORMATION PROVIDED HEREON WITHOUT WRITTEN AUTHORIZATION FROM THE CITY ENGINEER.

- GENERAL NOTES**
- Underground utility service lines and overhead utility pole lines are to be adjusted as necessary by others prior to construction unless the plans specifically call for their adjustment by the Contractor or unless the plans specifically identify a utility to be adjusted by its owner during construction. Existing utilities and their location, as shown on the plans, represent the best information obtainable for design. The Contractor will be required to work around existing utilities within the right-of-way which do not conflict with proposed construction.
 - The Contractor shall be responsible for preserving property irons. The Contractor will be required to re-establish any property irons which are damaged or destroyed by his construction operations. Such irons shall be re-established by a licensed land surveyor in accordance with state laws.

6" P.V.C. RISER CLEANOUT DETAIL

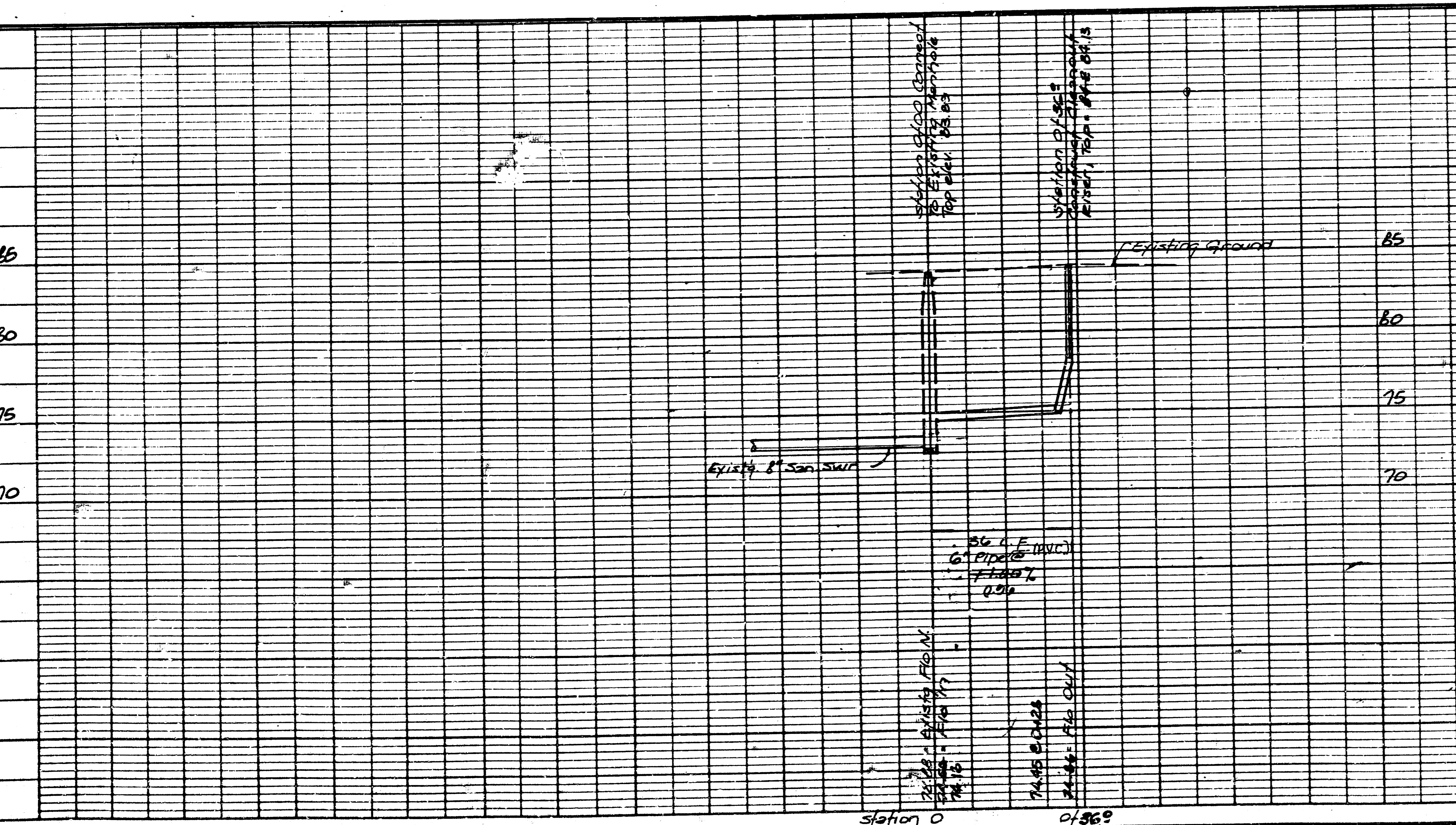

REV AS-BUILT 2-20-89

PROJECT NO.
468-76-245-80001-000-000-202

PRIVATE SANITARY SEWER EXTENSION TO
SERVE PART OF LOT 4, B/L 4
RIVERSIDE FOURTH ADDITION
CITY OF WICHITA, KS

BAUGHMAN COMPANY, P.A.
SURVEYING & ENGINEERING
31020-7271 • 315 ELLIS • WICHITA, KANSAS 67211

CB CB N.B.N. 1/24/89 Noted

FILMED FROM THE BEST AVAILABLE COPY.....