

SANITARY SEWER REPLACEMENT RIVERSIDE PARK SYSTEM

CENTRAL RIVERSIDE PARK

O.C.A. No.
602411

PRIVATE PROJECT #
1331 PPS

CITY OF WICHITA, KANSAS

Neil Cable, P.E. City Engineer

MARCH 2003

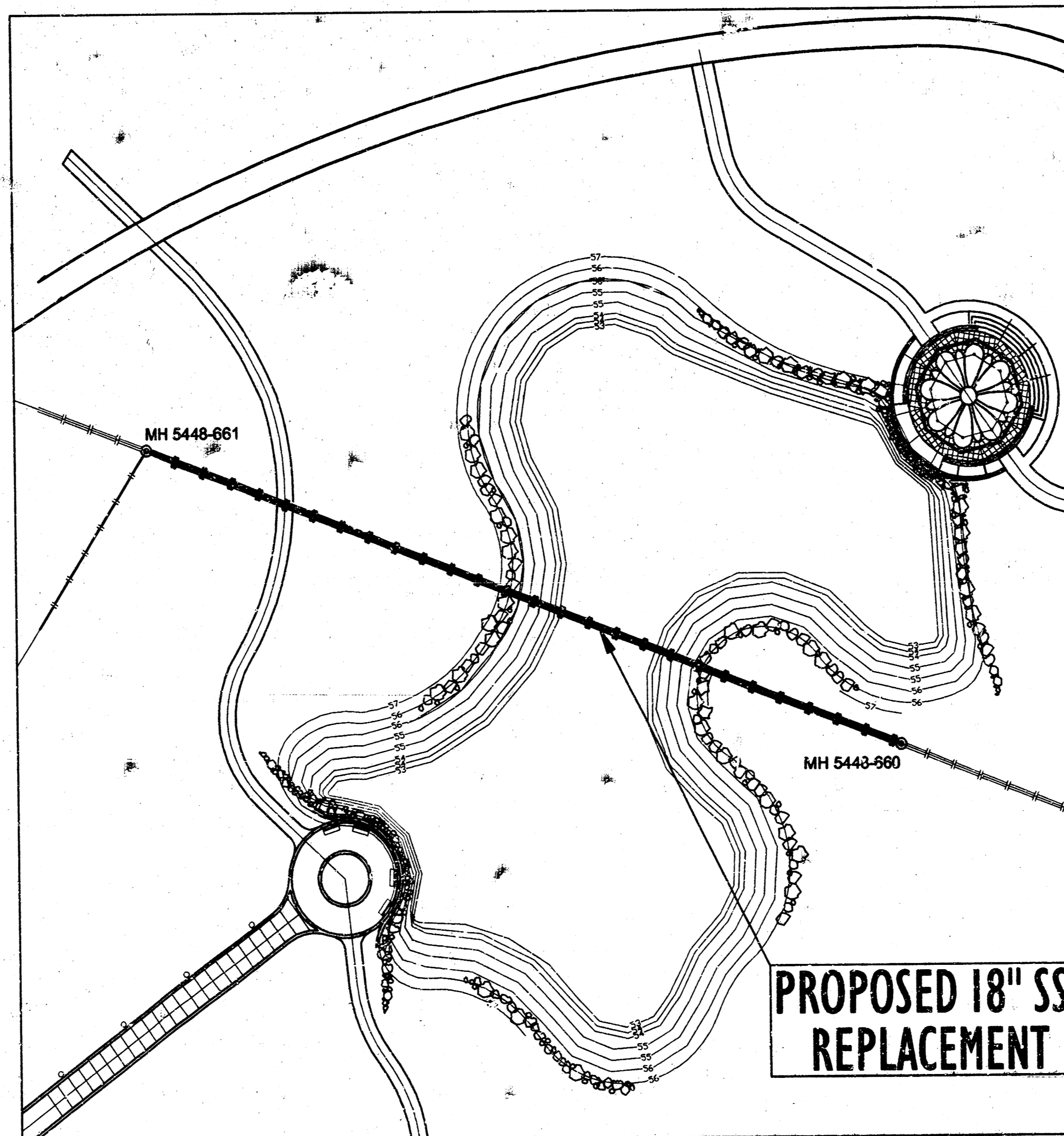
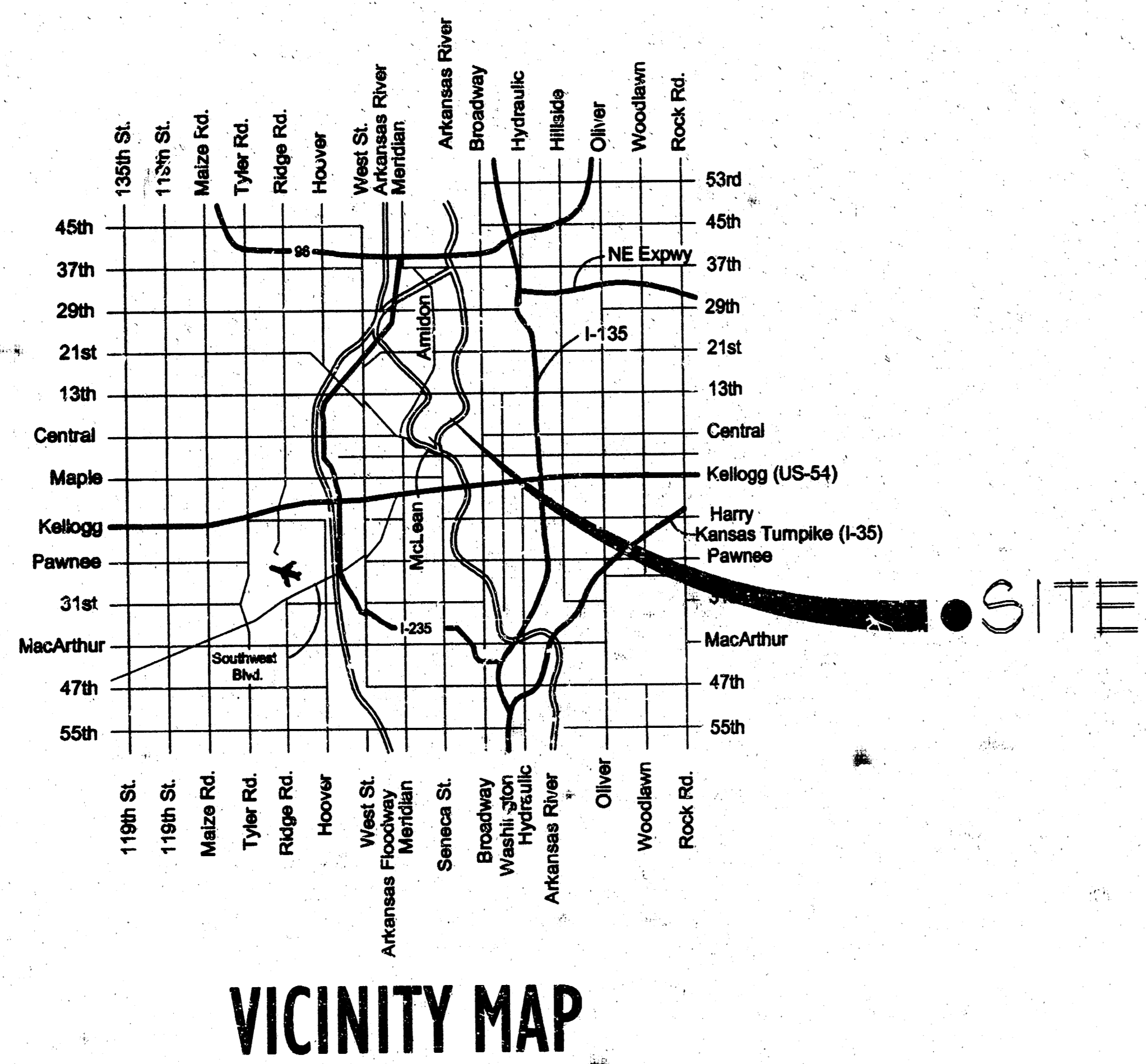

PROJECT AREA

CENTRAL RIVERSIDE PARK

APPROVED AS NOTED
BY CITY ENGINEER OF WICHITA
Sanitary Sewers URH 4/3/03

NOTE TO CONTRACTORS
Installation, inspection and testing for this project is to be provided by a Licensed Consulting Engineering Firm under contract with the Owner/Developer. Said inspection to be in accordance with the City of Wichita standard construction engineering practices and certified by a Licensed Professional Engineer. No work shall be performed in dedicated easements or public right-of-way by the Contractor without such inspection nor shall any work be commenced without written authorization by the City Engineer. All Construction and Materials shall comply with the City of Wichita Specifications and Standards (on file and available in the City Engineer's Office).

2/24/03
RDL
.PDF

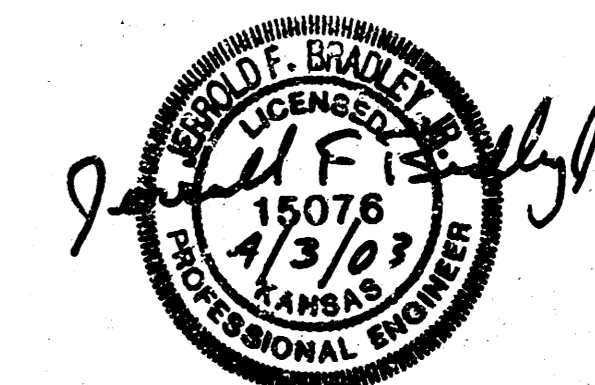

As Built 5/03 KK

F:\ENG\Riverside\Sonny\SS Title.dwg

BAUGHMAN COMPANY, P.A.
ENGINEERING, SURVEYING, & PLANNING
316-262-7271 • 315 ELLIS • WICHITA, KANSAS 67211

1221 537
 V&B Hill - 22nd St Sanitary Sewer Replacement - Central Riverside Park

BENCHMARK:
 BM #1 - City of Wichita Bench Mark Disc on the Sidewalk at the North West Corner of the Murdock Bridge.
 Elev. = 118.82 (City Datum)

- GENERAL NOTES**
- The Contractor shall comply with all applicable safety regulations and City of Wichita Specifications and Standards.
 - Sewer Service shall not be interrupted during construction of the Sanitary Sewer. The Contractor shall be responsible for bypass pumping to maintain sewage flows. Cost to be INCIDENTAL to Pipe Installation.
 - Additional reinforcement may be required to keep pipe on grade during concrete encasement installation.
 - The existing sanitary sewer pipe in Riverside Park is assumed to be Vitrified Clay Pipe.

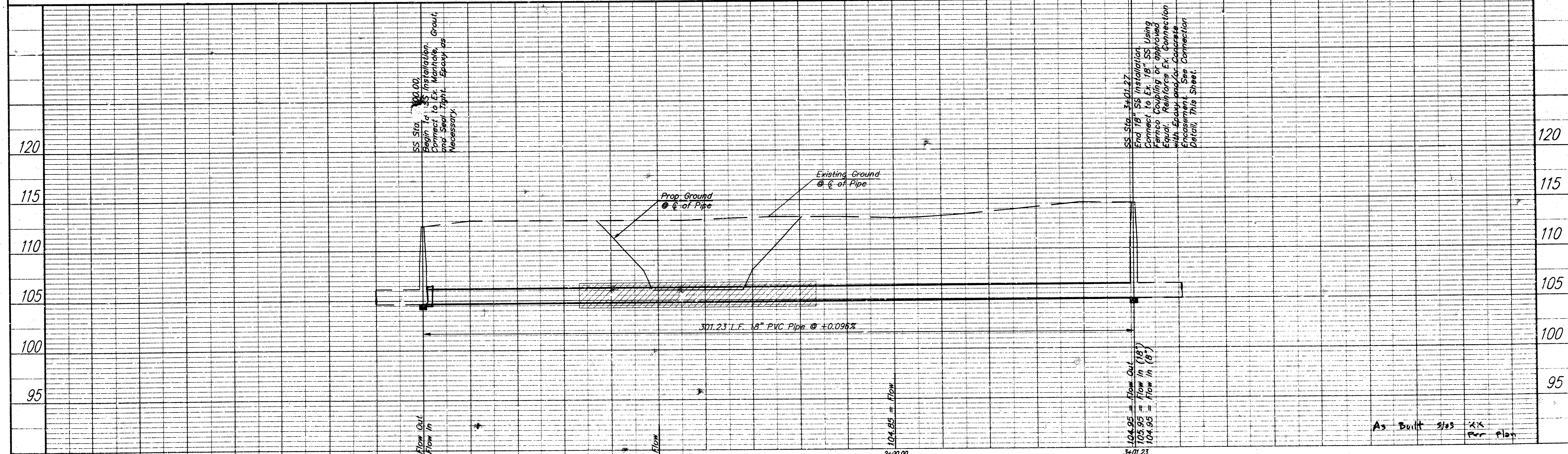
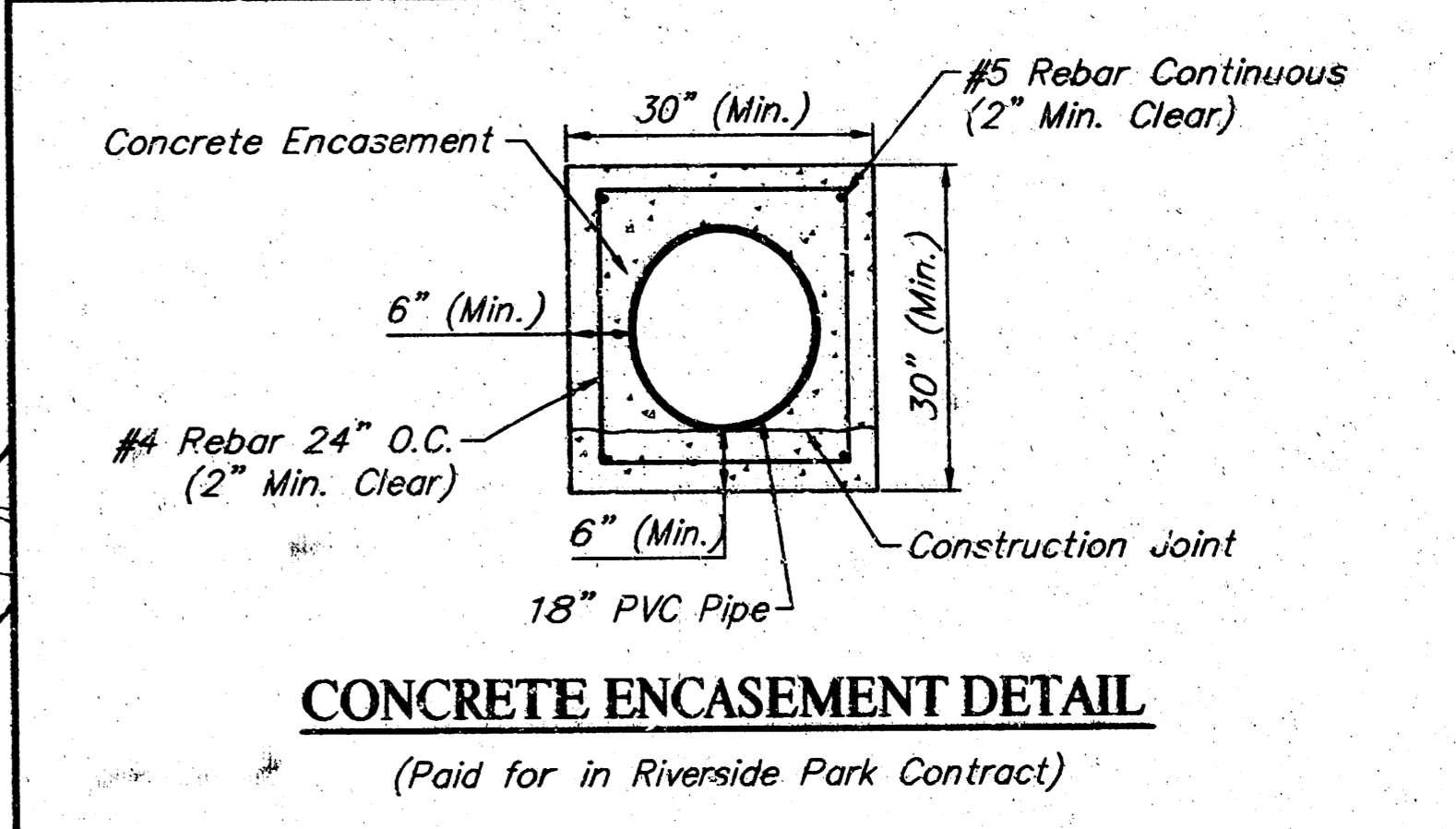
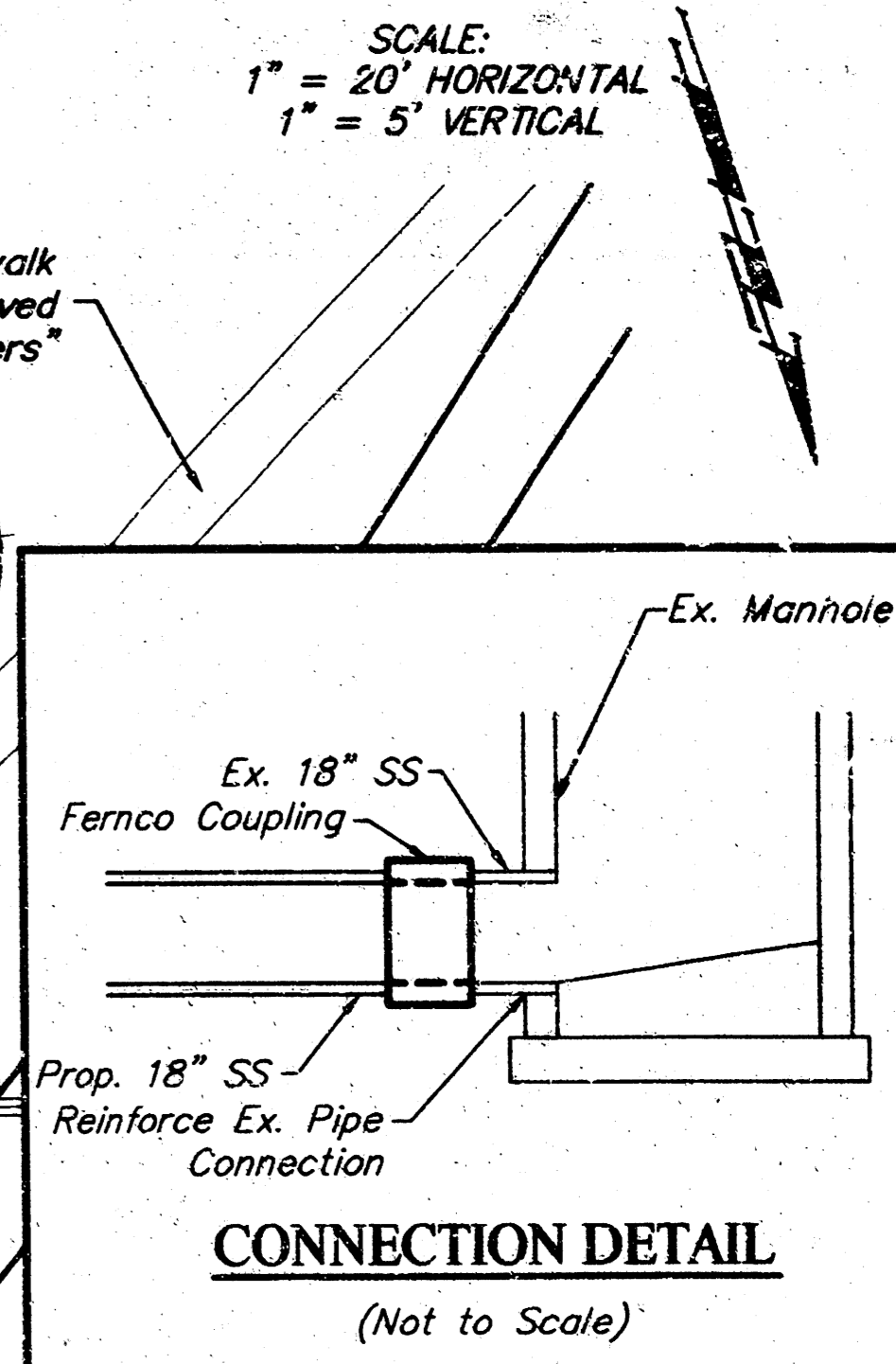
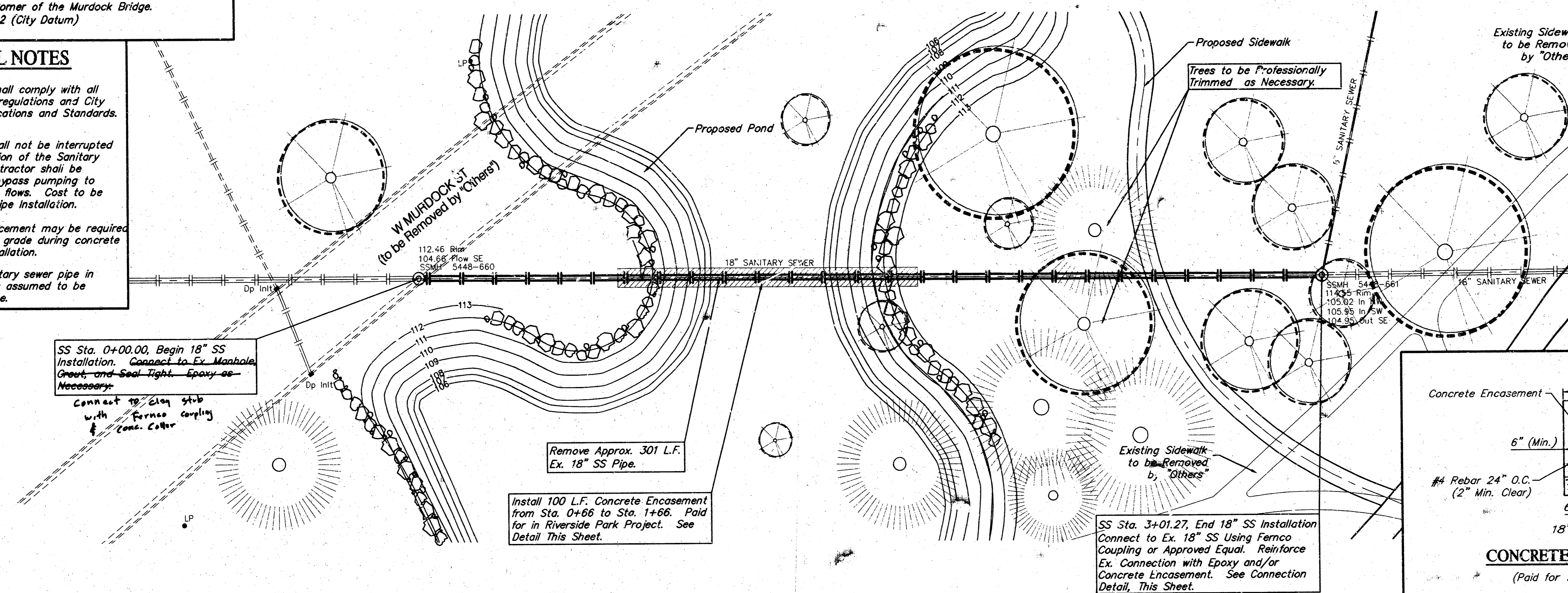

PROJECT NUMBER CENTRAL RIVERSIDE PARK		SHEET NAME SS01		ENGINEERING DIRECTORY E:\Riverside\Scany		RIVERSIDE PARK SYSTEMS		BAUGHMAN COMPANY, P.A.		SHEET 2 OF 2
DESIGN TPV	APPROVED JFB	DATE March 2003	SCALE Noted	BAUGHMAN CO 00-08-E798		18" SANITARY SEWER REPLACEMENT		ENGINEERING, SURVEYING, & PLANNING 316-282-7271 • 315 ELLIS • WICHITA, KANSAS 67211		