

- GENERAL NOTES
- ALL ELEVATIONS SHOWN ARE CITY OF WICHITA DATUM (USGS-1187.4 - CITY DATUM).
  - CONTRACTOR WILL BE REQUIRED TO PROVIDE A MINIMUM ADVANCE NOTICE OF TWENTY-FOUR (24) HOURS TO UTILITY COMPANIES PRIOR TO STARTING ANY EXCAVATION AS FOLLOWS:  
KANSAS ONE-CALL 1-800-344-7233  
THE CONTRACTOR MUST NOTIFY THE FOLLOWING IN CASE OF AN EMERGENCY:  
CABLEVISION 262-4270 OR 263-2061  
KPL GAS SERVICE COMPANY 263-7511  
KANSAS GAS & ELECTRIC 264-1141  
ARLKA GAS COMPANY 942-8350 OR 263-8161  
SOUTHWESTERN BELL TELEPHONE CO. 1-571-2611  
CITY OF WICHITA SEWER MAINTENANCE 268-4071

- ALL CONSTRUCTION AND MATERIALS TO COMPLY WITH CITY OF WICHITA SPECIFICATIONS AND STANDARDS.
- CONTRACTOR SHALL NOT START WORK ON THE PROJECT UNTIL THE PROJECT INSPECTOR IS ASSIGNED TO THE PROJECT AND IS PRESENT ON THE SITE. ANY WORK DONE WITHOUT INSPECTION WILL BE REQUIRED TO BE UNCOVERED FOR INSPECTION.
- THE CONTRACTOR SHALL BE RESPONSIBLE FOR PRESERVING PROPERTY IRONS. THE CONTRACTOR WILL BE REQUIRED TO RE-ESTABLISH ANY PROPERTY IRONS WHICH ARE DAMAGED OR DESTROYED BY HIS CONSTRUCTION OPERATIONS. SUCH IRONS SHALL BE RE-ESTABLISHED BY A LICENSED LAND SURVEYOR OR A LICENSED PROFESSIONAL ENGINEER IN ACCORDANCE WITH STATE LAWS. ALL COSTS FOR THIS WORK SHALL BE SUBSIDIARY TO OTHER ITEMS OF WORK.
- TRAFFIC WILL BE AFFECTED ON MAY STREET DURING CONSTRUCTION. ONE LANE OF TRAFFIC SHALL BE MAINTAINED DURING CONSTRUCTION USING FLAG PERSONS AND BARRICADES AS NECESSARY DURING CONSTRUCTION HOURS.

PLAN	DATE
BY	
REVISIONS	
NO. 1	
NO. 2	
NO. 3	
NO. 4	
NO. 5	
NO. 6	
NO. 7	
NO. 8	
NO. 9	
NO. 10	

PROFILE	DATE
BY	
REVISIONS	
NO. 1	
NO. 2	
NO. 3	
NO. 4	
NO. 5	
NO. 6	
NO. 7	
NO. 8	
NO. 9	
NO. 10	

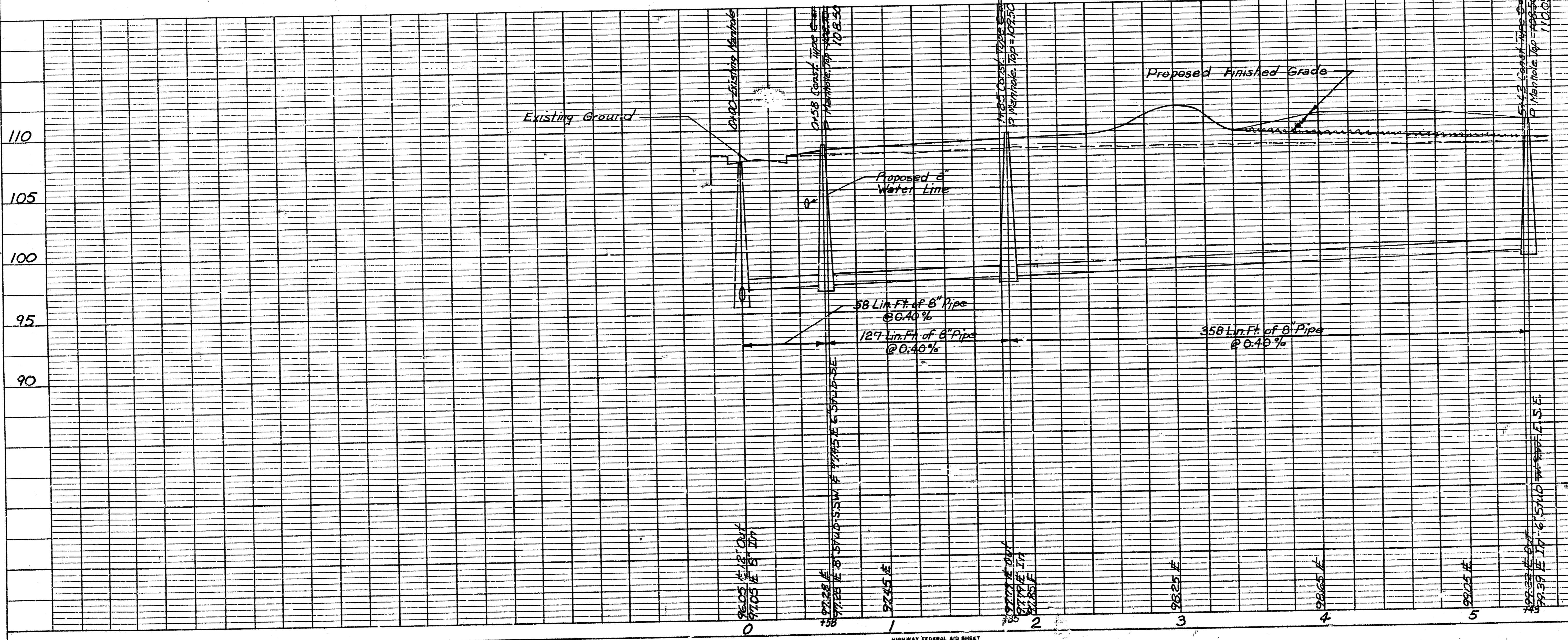
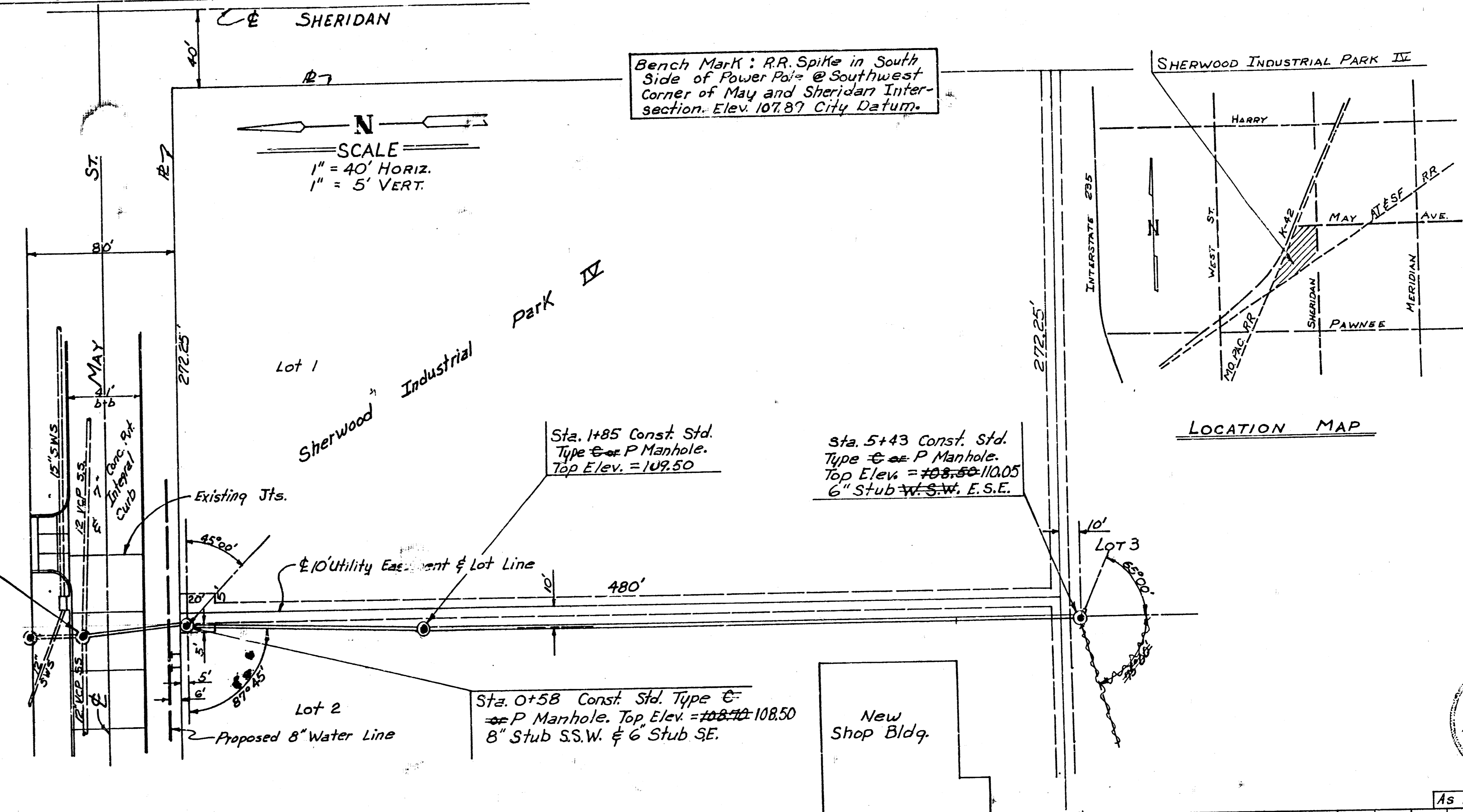

APPROVED AND AUTHORIZED  
BY CITY ENGINEER OF WICHITA  
*[Signature]*

NOTICE TO CONTRACTOR  
NO BIDDER SHALL BE HELD RESPONSIBLE FOR THE ACCURACY OF THE INFORMATION AND TESTS FOR THIS PROJECT TO BE PROVIDED BY THE CONSULTING ENGINEERING FIRM. THE CONTRACTOR SHALL BE RESPONSIBLE FOR VERIFYING THE ACCURACY OF THE INFORMATION AND TESTS PROVIDED BY THE CONSULTING ENGINEERING FIRM. NO WORK SHALL BE PERFORMED UNTIL THE CONTRACTOR HAS RECEIVED WRITTEN INSTRUCTIONS FROM THE CITY ENGINEER OF WICHITA. THE CONTRACTOR SHALL BE RESPONSIBLE FOR OBTAINING ALL NECESSARY PERMITS AND APPROVALS FROM THE CITY ENGINEER OF WICHITA AND THE KANSAS DEPARTMENT OF TRANSPORTATION AND HIGHWAYS. NO WORK SHALL BE PERFORMED WITHOUT WRITTEN AUTHORIZATION FROM THE CITY ENGINEER OF WICHITA.

PRIVATE SANITARY SEWER TO SERVE  
LOTS 1, 2 & 3  
SHERWOOD INDUSTRIAL PARK IV  
PROJECT NO. 468-76-245-3000(000-000-186)  
CITY OF WICHITA, KANSAS

BILL H. OTTEN, P.E. OCTOBER 1988  
18424 BARTLETT ST. WICHITA, KANSAS 67212 721-3638

As Built 3-3-87 BHO

FILMED FROM THE BEST AVAILABLE COPY.....