

- LEGEND**
- SANITARY MAIN
 - WATER MAIN
 - SERVICE LINE
 - PLANTING ESMT.
 - EXIST. SANITARY MAIN
 - EXIST. WATER MAIN
 - EXIST. SERVICE LINE
 - EXIST. PLANTING ESMT.

NOTE:
 REMOVE 2 EXIST.
 SANITARY M.H. #3 & 4
 EXIST. 8\"/>

NOTE:
 ALL UTILITY CONSTR. SHALL BE
 CONFORM TO CITY OF NORTH
 DAVENPORT STANDARDS & SPECS.

BOOKED 1 MAY 1972
 FROM I.H. 75 BY M.H. 82

JACK P. DEBBEN ASSOCIATES, INC.	
SANITARY & WATER PLAN	
PROJECT: BOMBERSET	DATE: 11/17/71
LOCATION: WISCONSIN	DRAWN BY: J.P.D.
PROJECT NUMBER: 101	CHECKED BY: J.P.D.
DATE: 11/17/71	ISSUE NUMBER: 1

PLAN

PROFILE

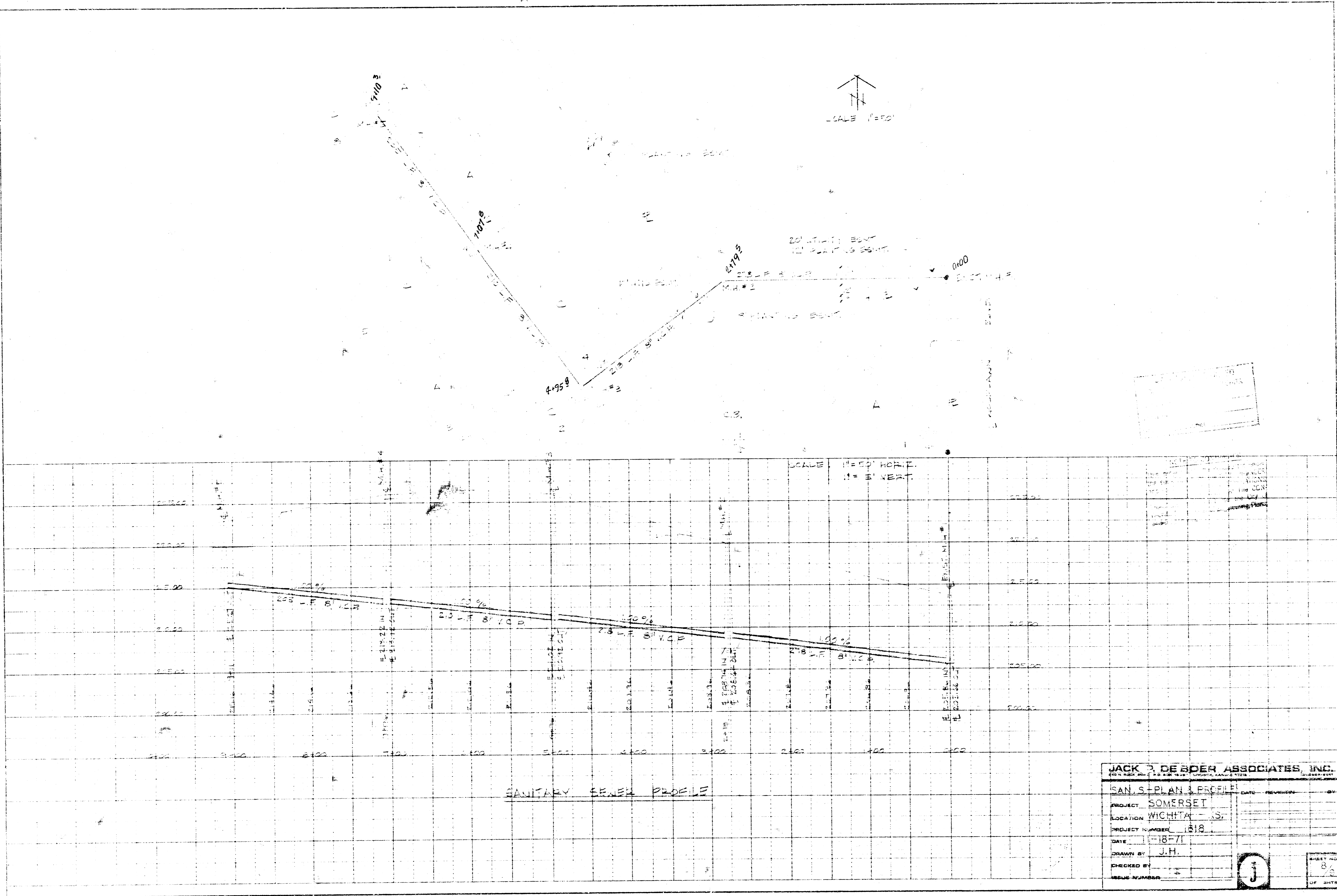

SCALE 1" = 50' HORIZ
1" = 1' VERT

SANITARY SEWER PROFILE

JACK J. DE BOER ASSOCIATES, INC. <small>200 N. 10th St., Wichita, Kansas 67202</small>							
PROJECT: SOMERSET LOCATION: WICHITA, KS. PROJECT NUMBER: 1818 DATE: 11-18-71 DRAWN BY: J.H. CHECKED BY: ISSUE NUMBER:	<table border="1"> <tr> <th>DATE</th> <th>REVISION</th> </tr> <tr> <td> </td> <td> </td> </tr> <tr> <td> </td> <td> </td> </tr> </table>	DATE	REVISION				
DATE	REVISION						

K-E PLATE PLAN PROFILE
KUPPEL & FORD CO.
 48 7008 WICHITA, KANS.

14 3 3 (e)