

Sanitary Sewer Extension  
 Lot 3, John L. Sullivan  
 Addition, Wichita, Kansas

Scale 1" = 20' horiz  
 1" = 5' vert

BM = S. Rm. East. M.H.  
 Sta 0+00  
 Elev = 127.71, city datum

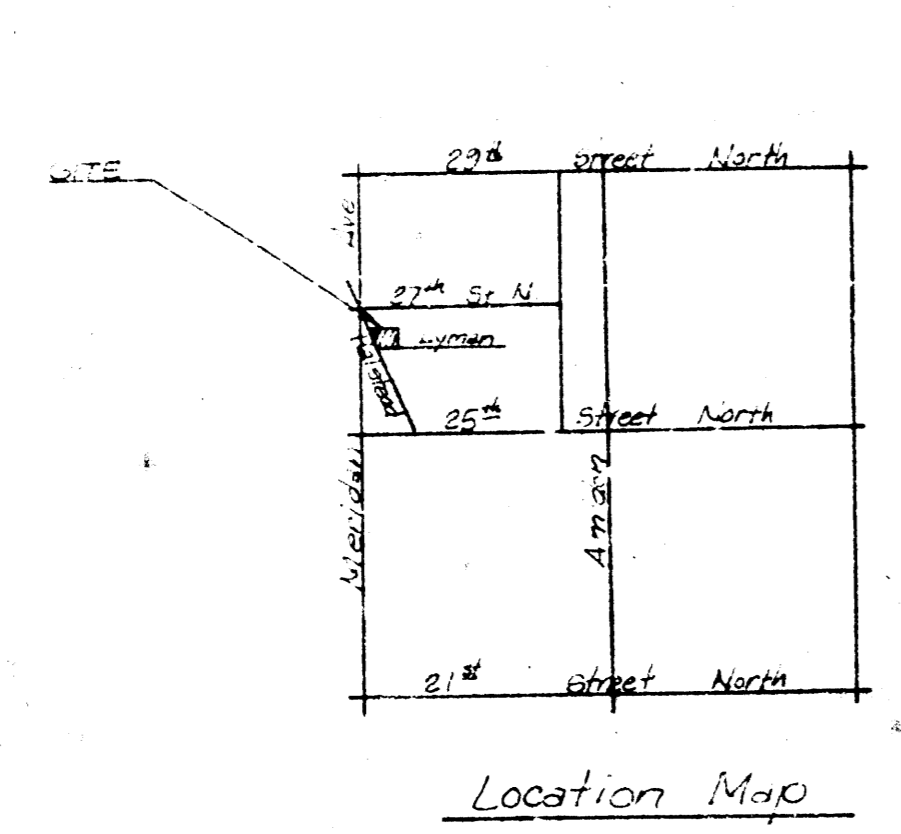

S line into 9" x 10" Bk 1  
 2nd Northwest Gardens

Sta 0+00 - Connect to  
 Exst. M.H. - Sta 7+14.0 -  
 Lateral 21, Sub 17,  
 S.S. 20

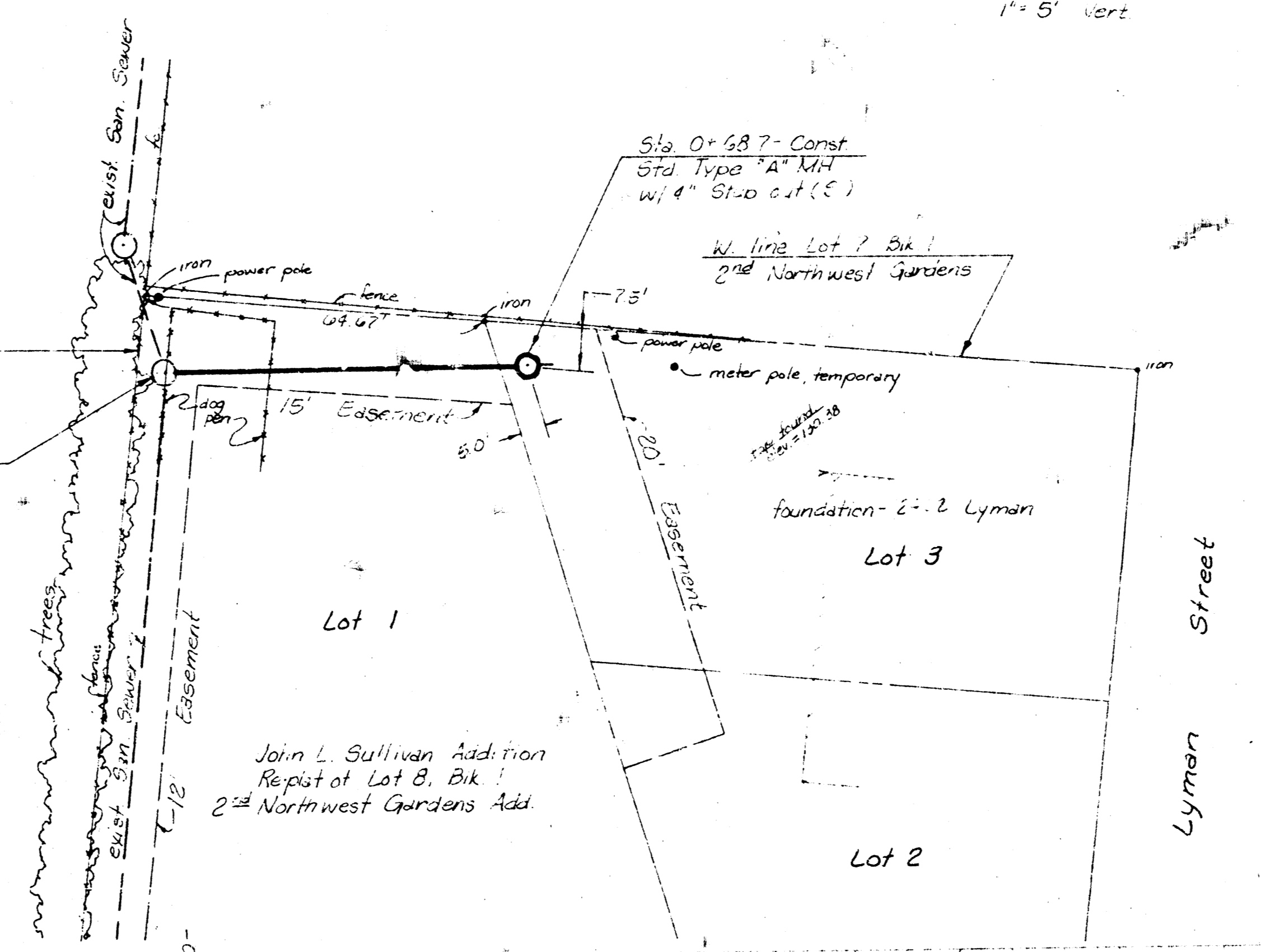

- GENERAL NOTES
- All construction shall conform to City of Wichita standard specifications.
  - Contractor shall be responsible for locating all utilities located by the operating authority, responsible for each, prior to construction. (M-9-219-11) (12-29-09)
  - Contractor shall notify the City of Wichita Department of Operations and Maintenance, Construction Division prior to construction. Contractor shall be responsible for all permits, inspections, staking and other fees required by the City.
  - Contractor shall furnish equipment and materials and shall perform any work required to restore the site to a condition equal to or better than the original condition, as approved by the owner.
  - Contractor shall be responsible for damage to public or private property or utilities, caused by his operations.

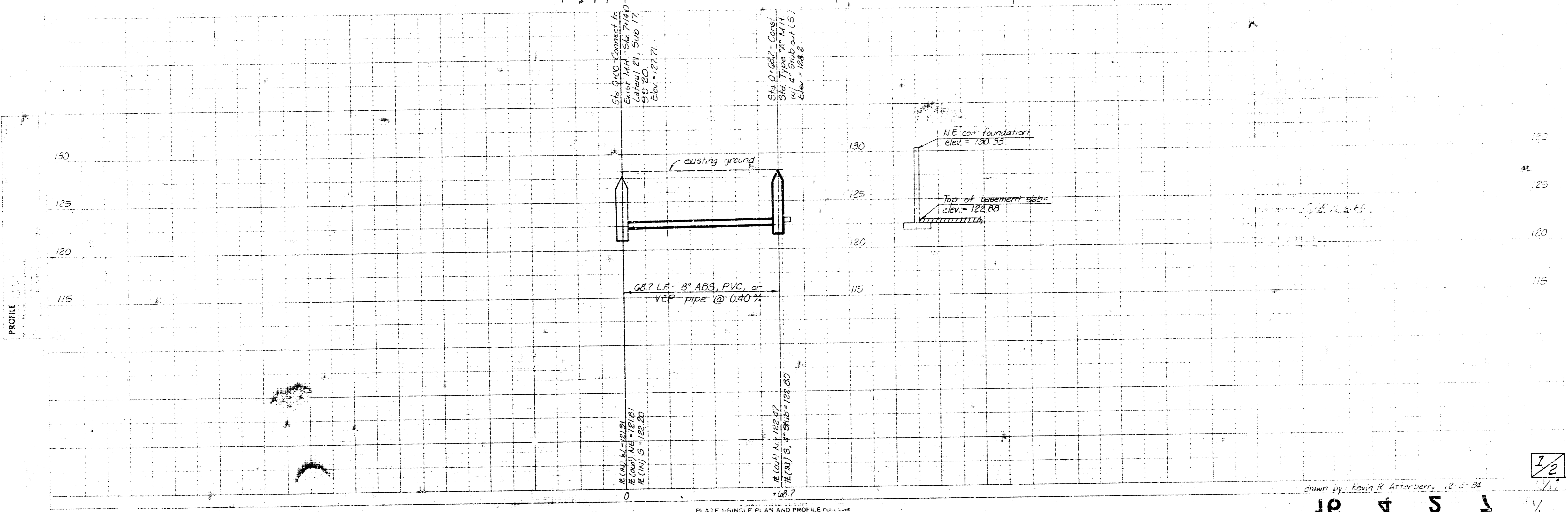

PLATE 1-SINGLE PLAN AND PROFILE FULL LINE

drawn by: Kevin R. Atterberry, 12-2-06

10 4 5 1