

PLAN
 1" = 20.0'

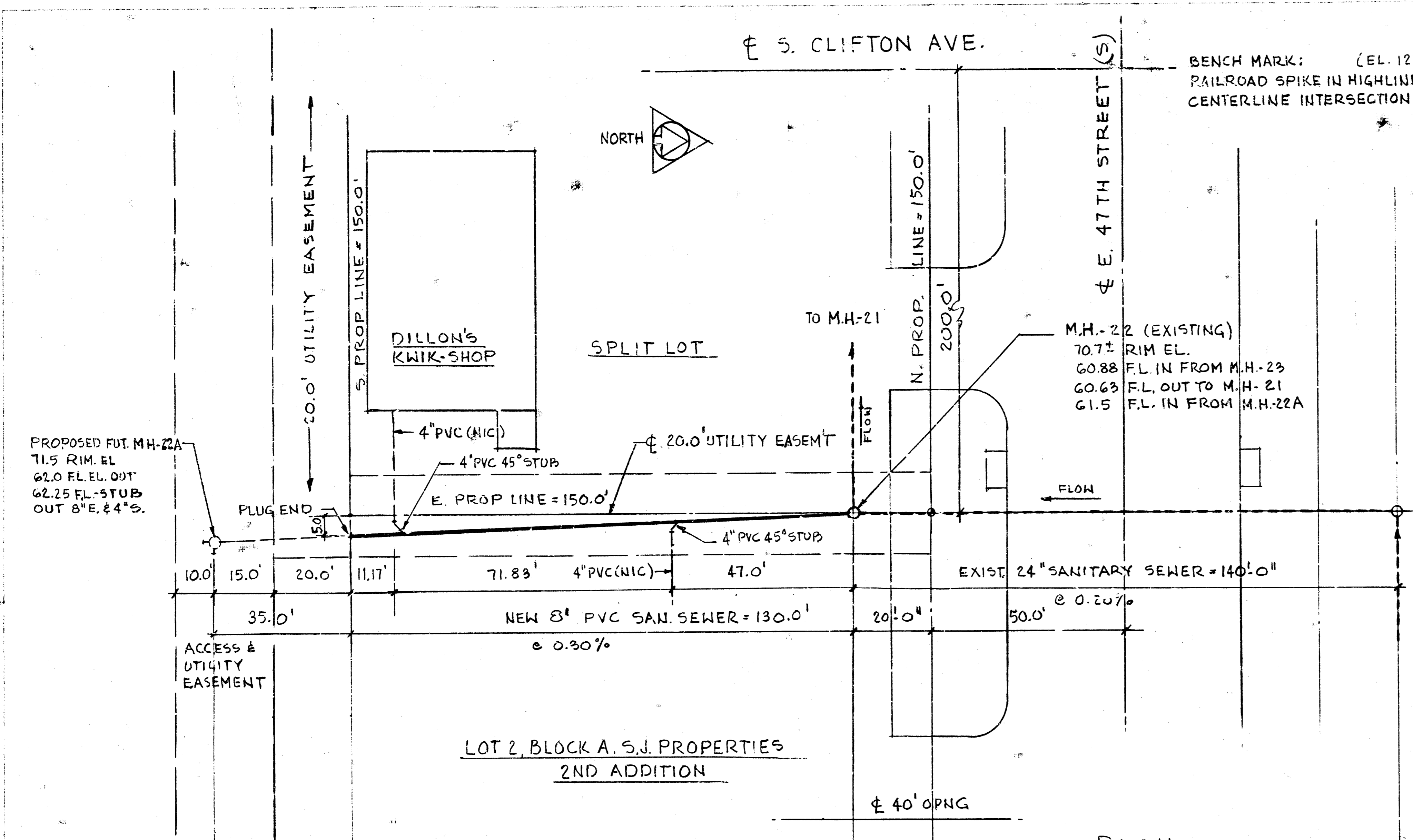

BENCH MARK: (EL. 1271.20 MEAN SEA LEVEL)
 RAILROAD SPIKE IN HIGHLINE POLE LOCATED 50' NORTHWEST OF
 CENTERLINE INTERSECTION OF E. 47TH (S) & CLIFTON.

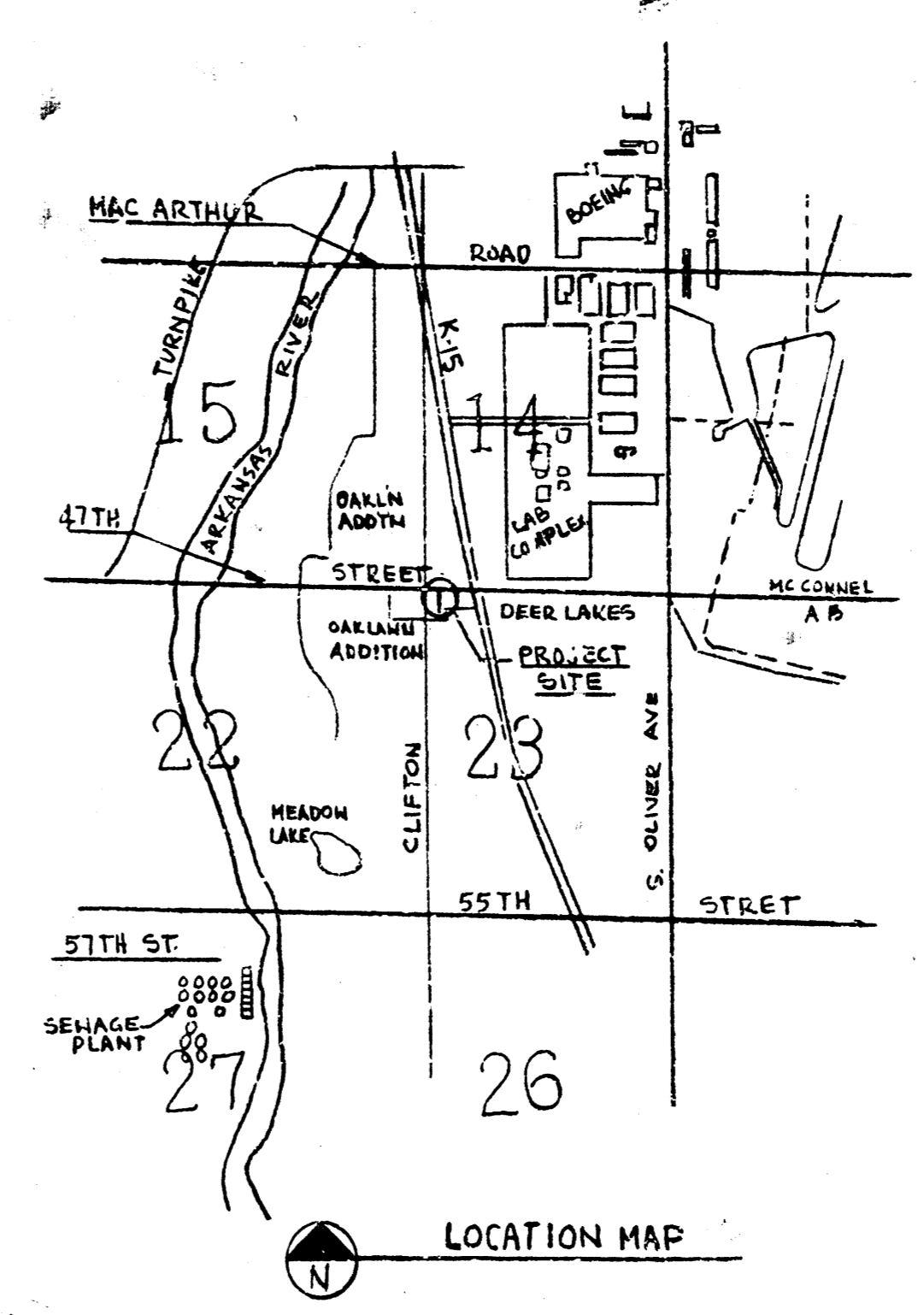

- NOTES:
1. THE CONTRACTOR SHALL BE RESPONSIBLE FOR CONTACTING THE UTILITIES & ADJOINING PROPERTY OWNERS A MINIMUM OF 48 HOURS PRIOR TO BEGINNING CONSTRUCTION.
 2. ALL WORK SHALL BE PERFORMED BY THE CONTRACTOR IN FULL COMPLIANCE WITH THE CITY OF WICHITA SPECIFICATIONS AND SUBJECT TO SUPERVISION OF THE CITY ENGINEER.

APPROVED AS NOTED
 BY CITY ENGINEER OF WICHITA
 Sanitary Sewers VRH 7/15/86

PROFILE
 1" = 5'

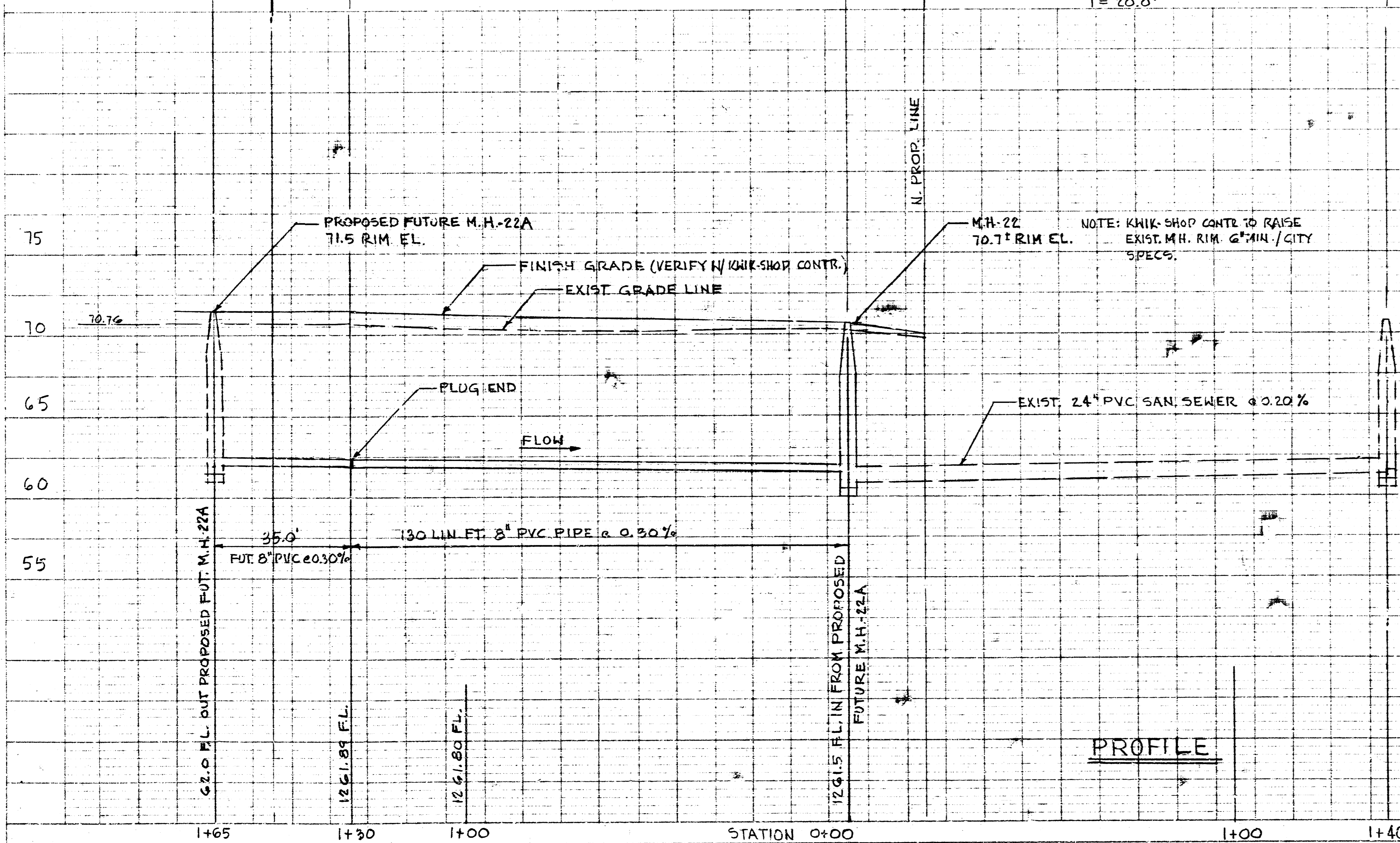

PROFILE
 1" = 5'

SCALE
 HORIZ. - 1" = 20'
 VERT. - 1" = 5'

DATE OF ORIGINAL DWGS - 8/25/86 REVISION DATE - 9-10-86

PRIVATE SANITARY SEWER EXTENSION TO SERVE
 LOT 2, BLOCK A, S.J. PROPERTIES 2ND ADDITION
 CITY OF WICHITA, KANSAS
 PROJECT NO. 468-76-245-80001-000-003-078

ROBERT T. FEAGINS, P.E., R.A. 4024 N. OLIVER AVENUE
 WICHITA, KANSAS 67220

ROBERT T. FEAGINS
 PROFESSIONAL ENGR.

PLATE 1-SINGLE PLAN AND PROFILE-FULL LINE
 PRINTED IN U.S.A.

4 5 2 41

FILMED FROM THE BEST AVAILABLE COPY