

BENCHMARK: "V" Notch at S.W. corner, Lot 1.
Tyler Acres Sixth Addition.
Elev. = 148.76 City Datum

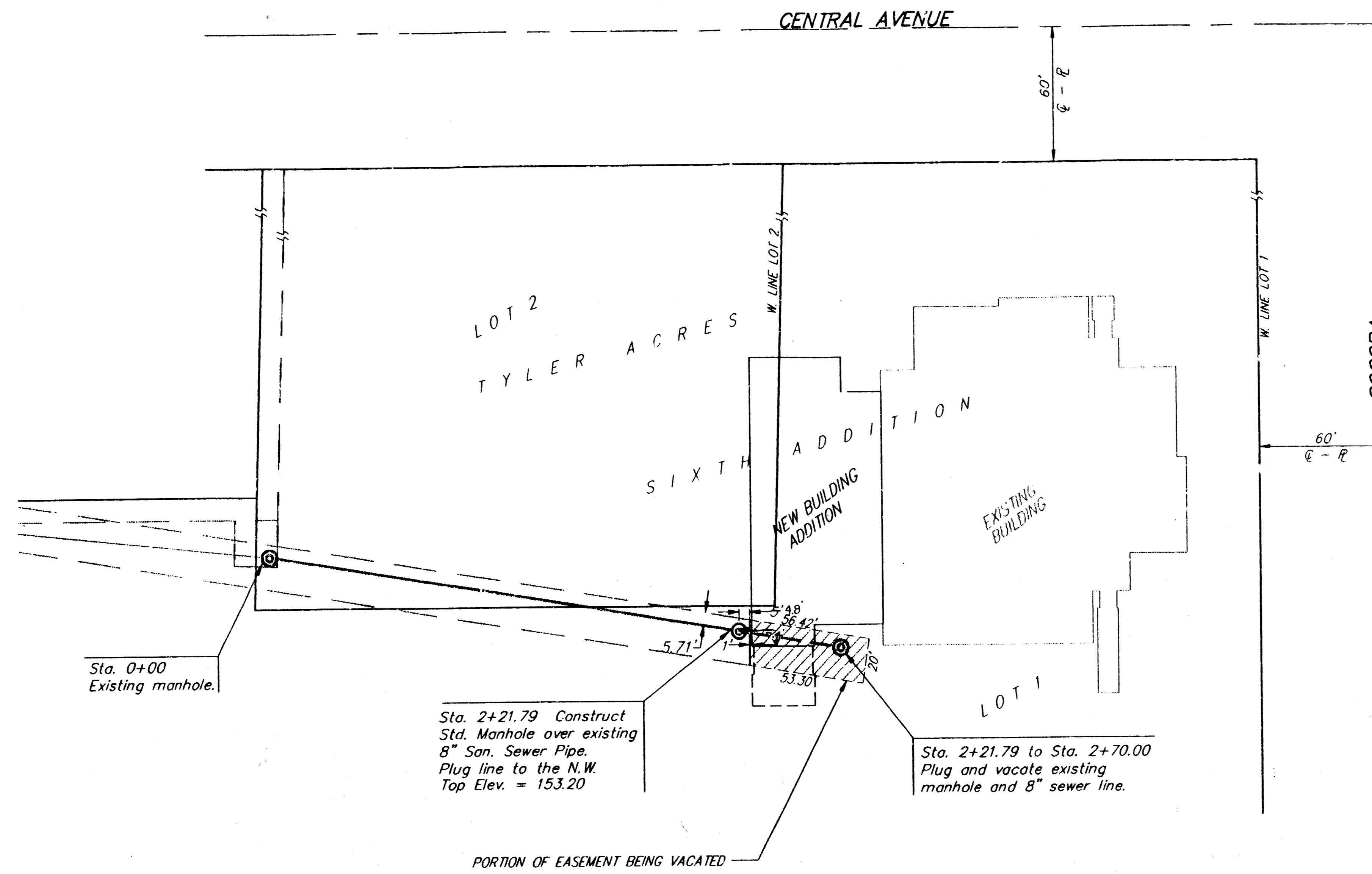

SCALE:
1" = 40' Horiz.
1" = 5' Vert.
• = Iron

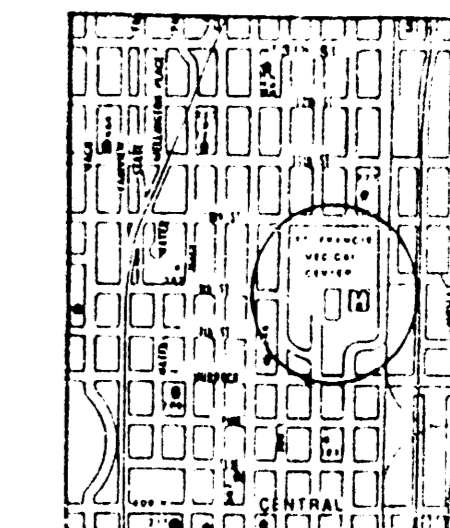

LOCATION MAP

APPROVED AS NOTED
BY CITY ENGINEER OF MOHITA
Sanitary Sewers VRH 5/17/93
Storm Sewers _____
Driveway Approaches _____
Water Mains _____
Paving _____

NOTE TO CONTRACTORS
Inspection and testing for this project is to be provided by a Licensed Consulting Engineering Firm under contract with the Owner/Developer. Said inspection to be in accordance with the City of Mohita standard construction engineering practices and certified by a Licensed Professional Engineer. No work shall be performed in dedicated easements or public right-of-way by the Contractor without such inspection nor shall any work be commenced without written authorization by the City Engineer.

Booked
d/kb 6-1-93

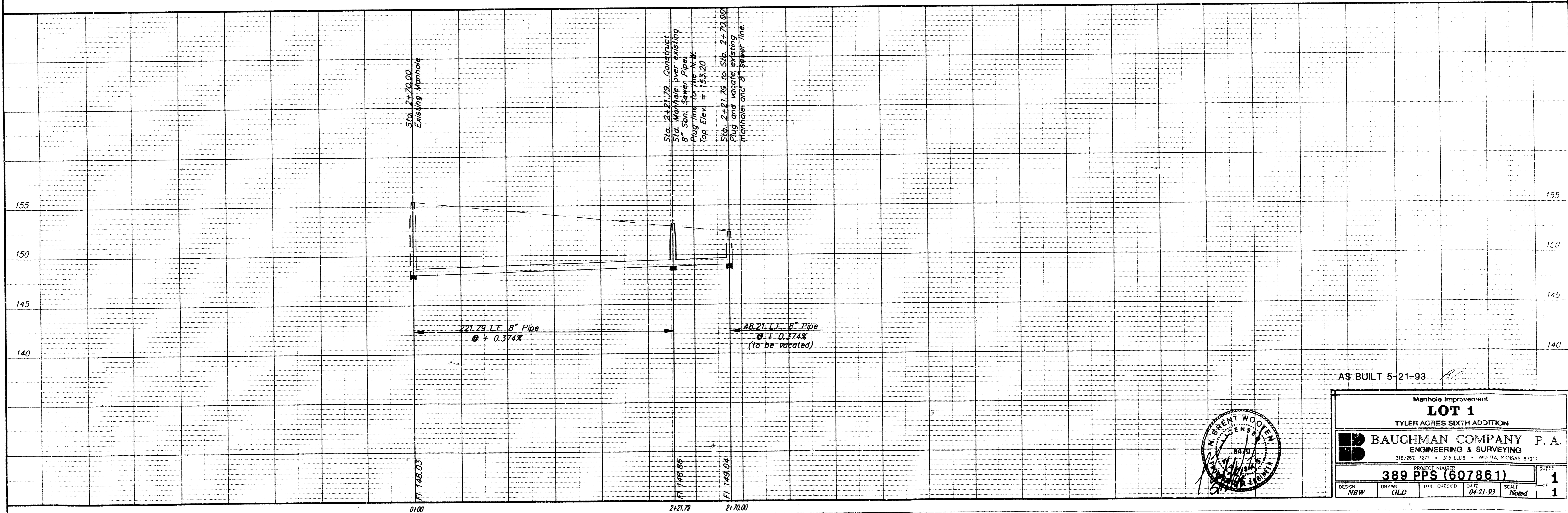

AS BUILT 5-21-93

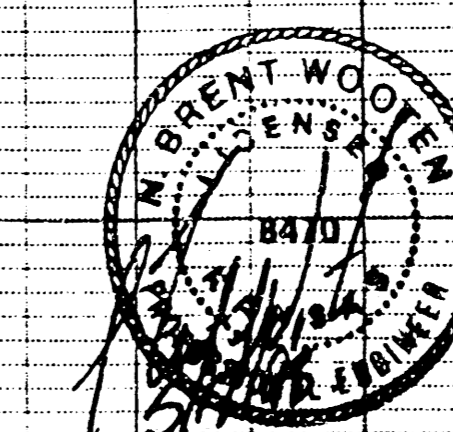

Manhole Improvement
LOT 1
TYLER ACRES SIXTH ADDITION

BAUGHMAN COMPANY P. A.
ENGINEERING & SURVEYING
316/282 7271 • 315 ELLIS • MOHITA, MISSOURI 67211

PROJECT NUMBER
389 PPS (607861)

DESIGNER: NBW DRAWN: GLD UTE CHECKED: DATE: 04.21.93 SCALE: Noted SHEET: 1 OF 1