

RECONSTRUCTION OF A PORTION OF THE WAR INDUSTRIES SEWER IN
EAST CENTRAL PARKWAY BETWEEN LINDEN AND CYPRESS AND
LATERALS 1, 2, 6 AND 8 OF THE FOREST HILLS SEWER

CITY OF WICHITA, KANSAS
R. W. LINN — CITY ENGINEER
PROJECT NO. 468-76-245-80523-000-000-001

GENERAL NOTES

1. THIS PROJECT SHALL BE COORDINATING WITH THE CONTRACTOR FOR REPAIRING STREETS IN FOREST HILLS. CONTRACTOR SHALL MAKE TEMPORARY PAVEMENT REPAIRS AS APPROVED BY THE ENGINEER. THIS WORK WILL NOT BE PAID FOR DIRECTLY AND SHALL BE CONSIDERED AS SUBSIDIARY TO THE OTHER ITEMS OF WORK.
2. JOINTS BETWEEN NEW PIPE AND EXISTING PIPE SHALL BE WATER TIGHT. INSTALLATION OF NEW PIPE SHALL BEGIN AND END AT JOINTS IN EXISTING PIPE WHENEVER POSSIBLE. JOINTS BETWEEN NEW PIPE AND EXISTING PIPE SHALL BE ENCASED WITH A CONCRETE COLLAR A MINIMUM OF 1 FT. EACH WAY FROM THE JOINT. THIS WORK WILL NOT BE PAID FOR DIRECTLY AND THIS COST SHALL BE CONSIDERED AS INCIDENTAL TO THE OTHER ITEMS OF WORK.
3. ALL ACTIVE BUILDING SEWERS ENCOUNTERED DURING CONSTRUCTION SHALL BE RECONNECTED BY THE CONTRACTOR. CONTRACTOR WILL BE REQUIRED TO OBTAIN A PERMIT FROM PUBLIC WORKS ADMINISTRATION FOR ALL BUILDING SEWERS RECONNECTED. PERMIT FEE WILL BE PAID BY THE CONTRACTOR. THE CITY ENGINEER'S OFFICE SHALL COVER THE COSTS FOR MAKING THE TIE CAP, INSTALLATION OF SADDLE, AND FIRST REED OR JOINT OF PIPE CONNECTING TO THE SADDLE. REMOVAL OR INSTALLATION OF ADDITIONAL PIPE FOR BUILDING SEWERS WILL BE PAID FOR AT THE UNIT PRICE BID FOR THE VARIOUS SIZES OF PIPE.

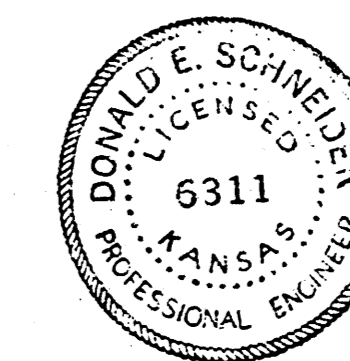

1/6 Sheet 1 of 6

NOTE: Joints between exist. pipe and new pipe shall be encased with reinf. conc. encasement a minimum of 1 ft. each way from the joint. This work will not be paid for directly and shall be considered as subsidiary to the other items of work.

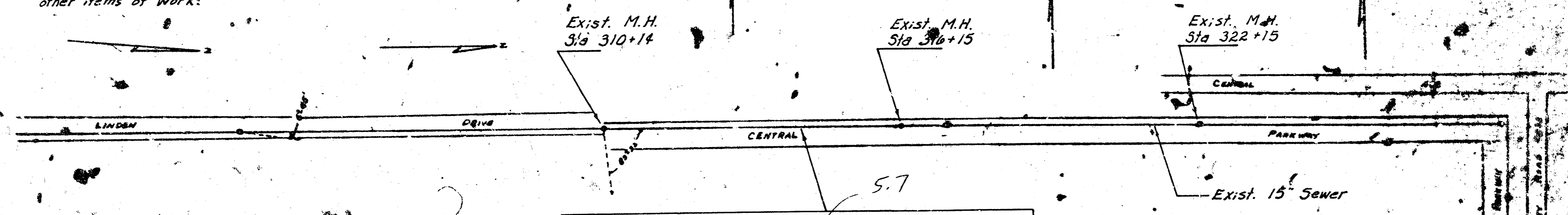

Sta 314+04 to 314+24 Remove Exist. 15" Pipe and install 10 L.F. 16" Ductile Iron Pipe and 10 L.F. 15" Clay Pipe. A culvert pipe crosses the sewer between these limits. Sewer has failed where culvert pipe crosses sewer. Ductile Iron Pipe shall be installed under culvert pipe without removing culvert pipe.



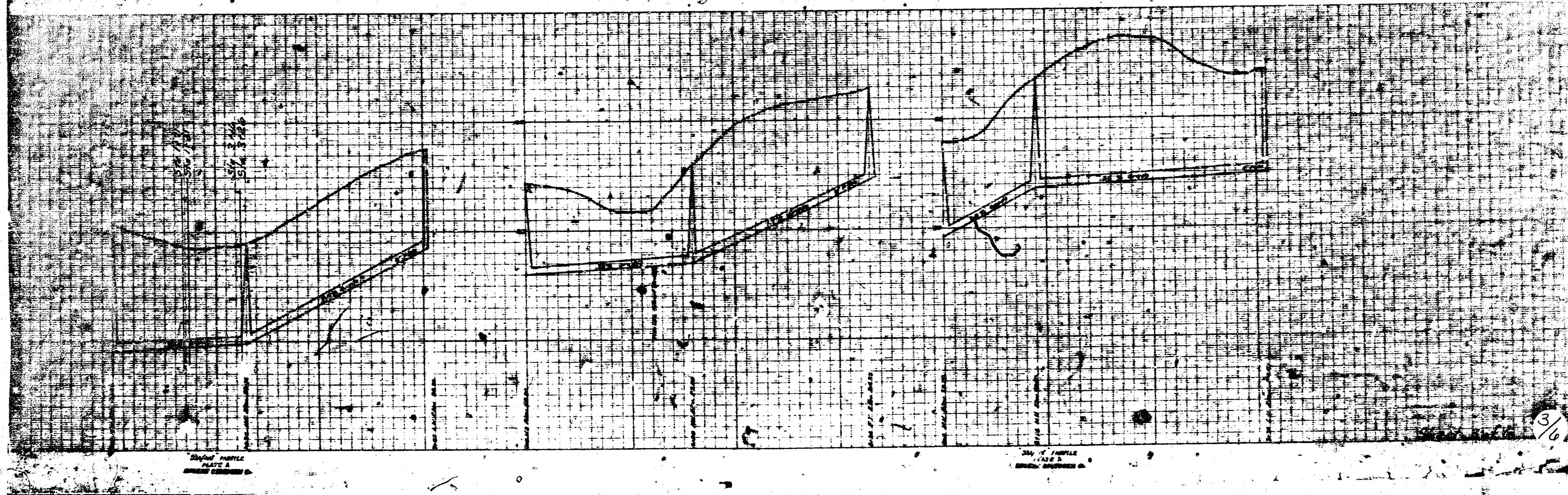
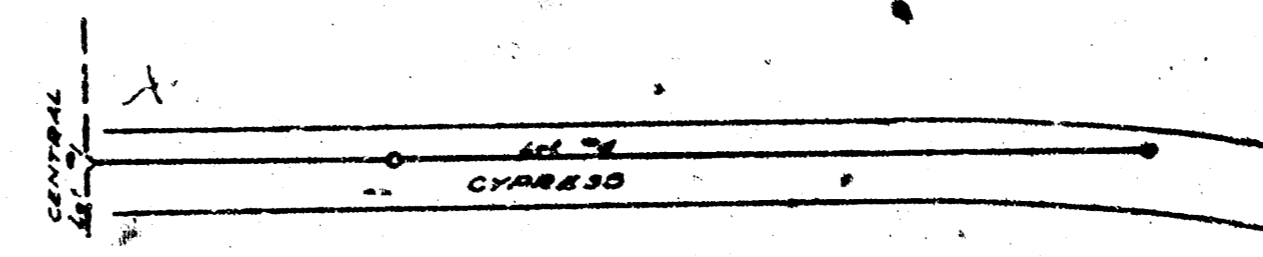
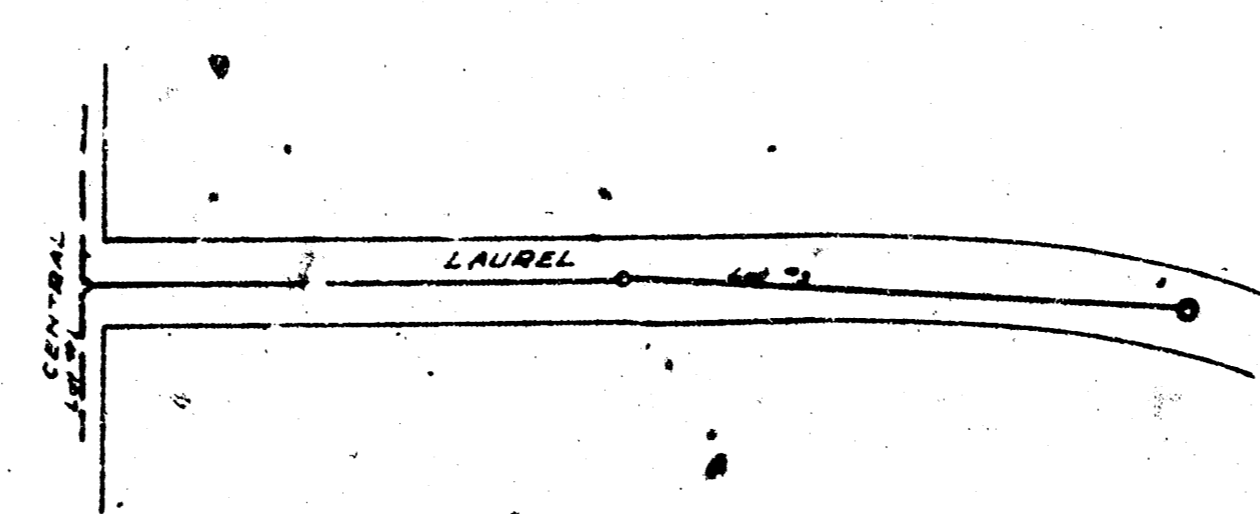
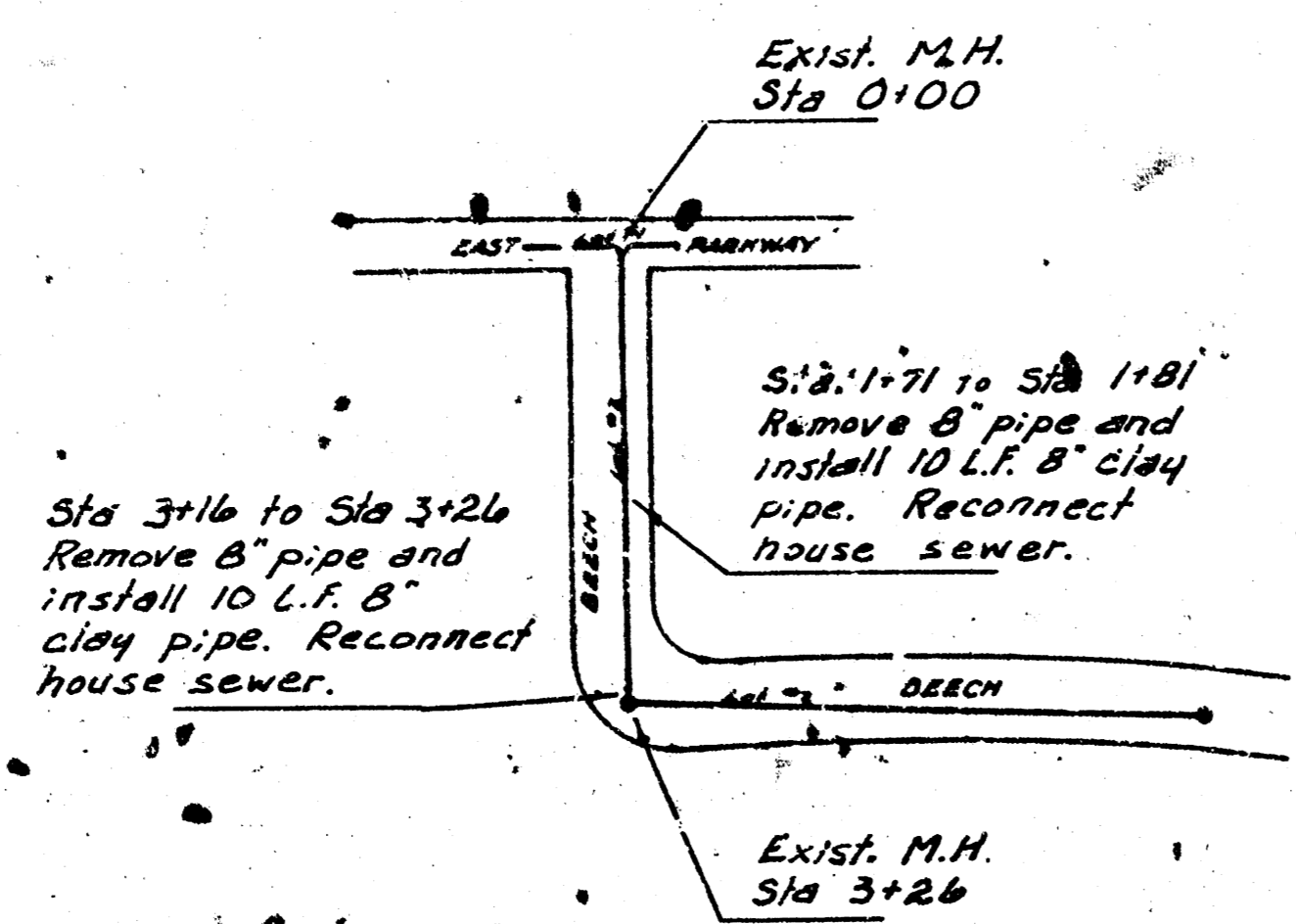

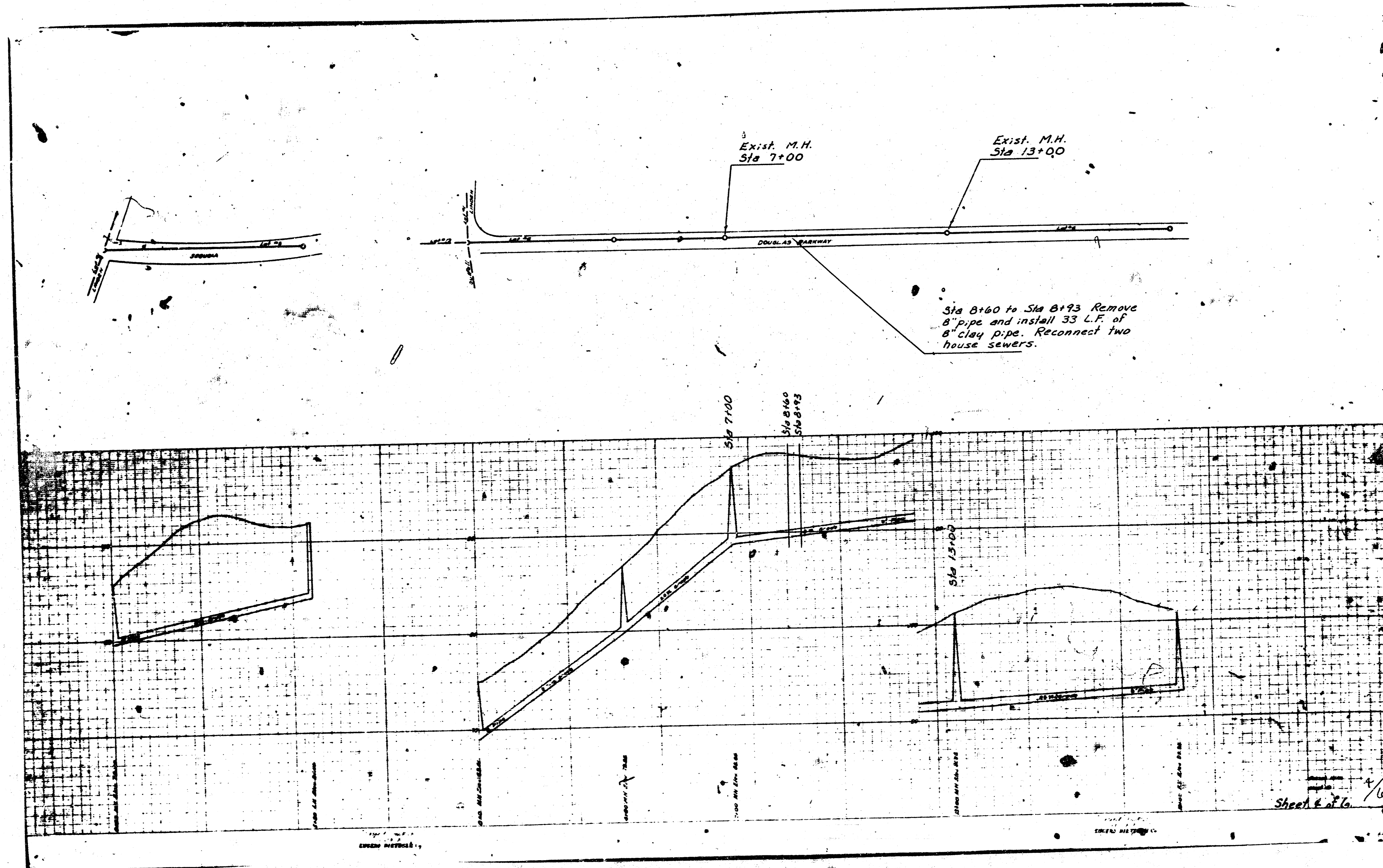

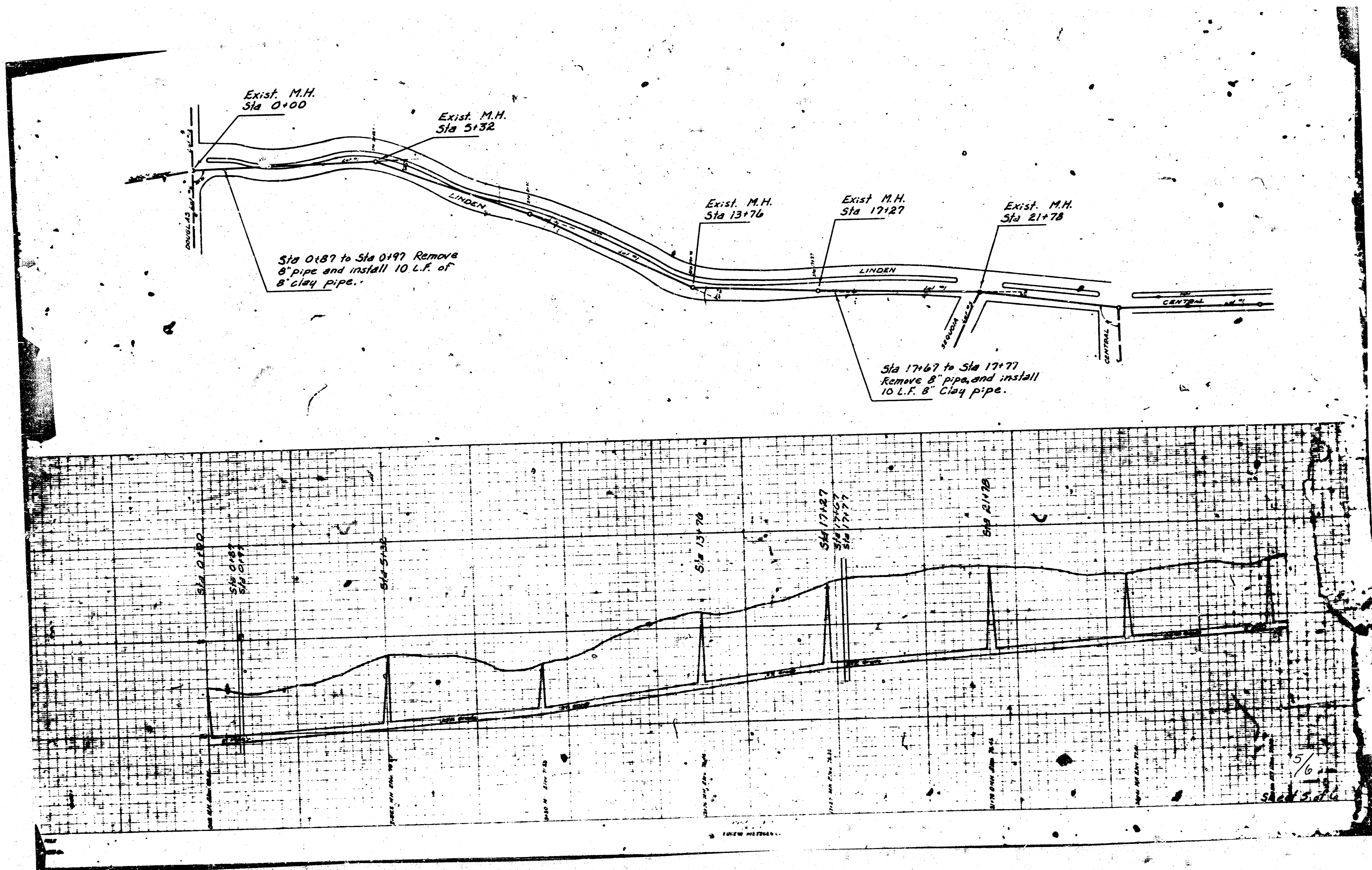

Revised 4-21-78

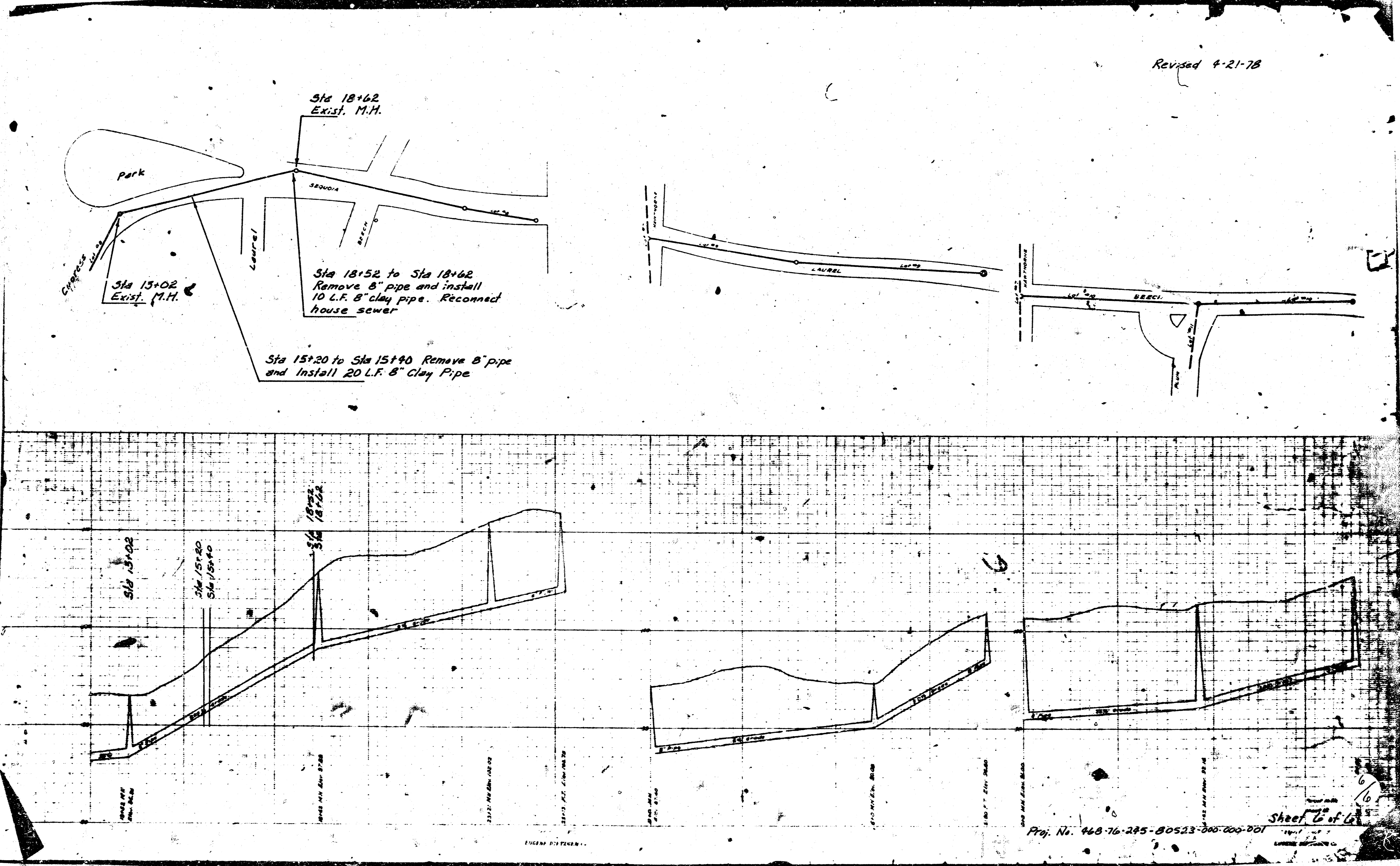

Proj. No. 448-76-285-80523-300-000-001
Sheet 6 of 6

FILMED FROM THE BEST AVAILABLE COPY....