

SANITARY SEWER PLANS

LAT 35 MAIN 5A W.L.S.

PROJECT NO.

468-76-245-81475-000-000-001

CITY OF WICHITA KANSAS
 MICHAEL E. LINDEBAK, CITY ENGINEER
 DEC. 1985

GENERAL NOTES

1. CONTRACTOR SHALL AVOID UNCOVERING EXISTING WATER LINES UNLESS ABSOLUTELY NECESSARY. UNCOVERING SHALL BE DONE ONLY IN THE PRESENCE OF A WATER DEPARTMENT ENGINEER.
2. THE CONTRACTOR SHALL BE RESPONSIBLE FOR PRESERVING PROPERTY IRONS. THE CONTRACTOR SHALL BE REQUIRED TO RE-ESTABLISH ANY PROPERTY IRONS WHICH ARE DAMAGED OR DESTROYED BY HIS CONSTRUCTION OPERATIONS. SUCH IRONS SHALL BE RE-ESTABLISHED BY A LICENSED LAND SURVEYOR OR A LICENSED PROFESSIONAL ENGINEER IN ACCORDANCE WITH STATE LAWS.
3. CONTRACTOR SHALL NOTIFY THE UTILITY COMPANIES OF CONSTRUCTION SCHEDULING.
4. EXISTING UTILITIES AND THEIR LOCATIONS, AS SHOWN ON THE PLANS, REPRESENT THE BEST INFORMATION OBTAINABLE FOR DESIGN. LOCATION INFORMATION HAS BEEN OBTAINED FROM THE VARIOUS UTILITY COMPANIES AND IS EITHER FROM COMPANY RECORD DRAWINGS OR COMPANY PROVIDED FIELD LOCATIONS. THE PLAN LOCATIONS SHOWN ARE NOT GUARANTEED. ADDITIONAL EXISTING UTILITIES MAY ALSO BE ENCOUNTERED.
5. COST OF SEEDING, MULCHING, REMOVAL AND REPLACEMENT OF THE SOIL SHALL BE SUBSIDIARY TO PROJECT.
6. THE CONTRACTOR SHALL GIVE ALL PROPERTY OWNERS AND/OR TENANTS OF DEVELOPED PROPERTY DIRECTLY AFFECTED BY THE CONSTRUCTION OF THIS PROJECT A MINIMUM OF SEVEN (7) DAYS ADVANCE NOTICE PRIOR TO START OF CONSTRUCTION.

NOTE: NOTIFY THE FOLLOWING COMPANIES PRIOR TO ANY EXCAVATION:

BELL TELEPHONE COMPANY	268-2256 or 571-2145
CABLEVISION	262-0661
GAS SERVICE COMPANY	263-7511
KANSAS GAS & ELECTRIC	261-6248
KANSAS ONE-CALL	1-800-344-7233

BENCH MARKS

BW #1 Armour & Central
 City of Wichita Bench Mark Disc, 44' south and
 24' west of centerline both
 JFG 1973
 Elev. 181.52

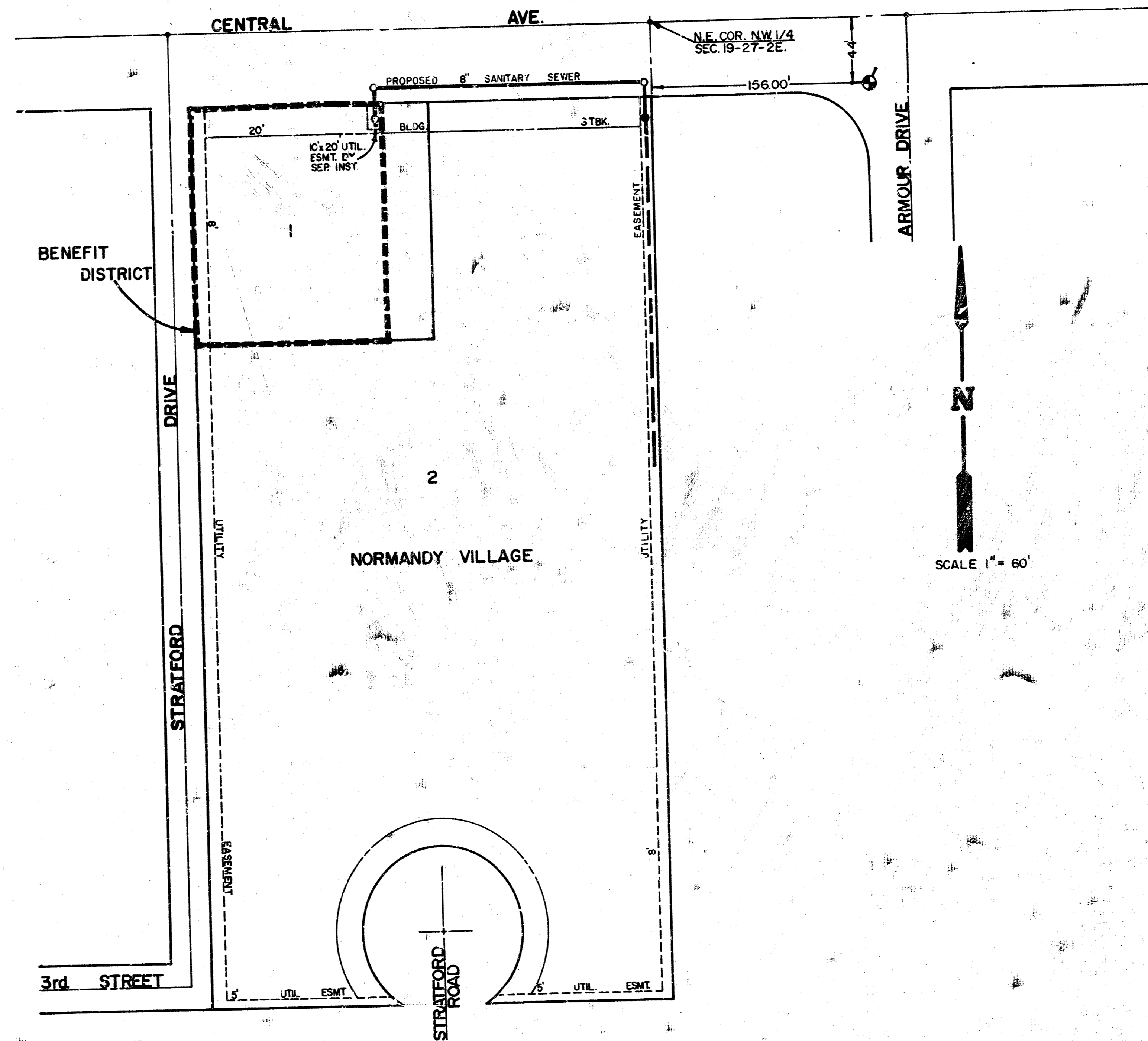

INDEX TO DRAWINGS

SHEET NO.	DESCRIPTION
1	TITLE & LOCATION
2	PLAN & PROFILE

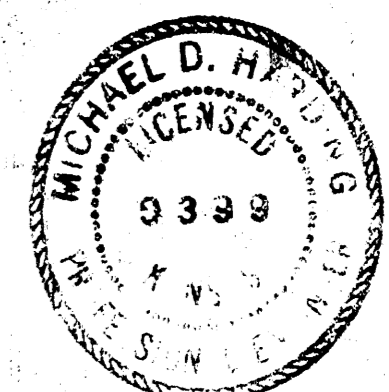

ME	SANITARY SEWER	Design
	EXTENSION	Drawn by
	7015 EAST CENTRAL	Checked by
		Date
		Job no.
		Sheet 1
MID-KANSAS ENGINEERING CONSULTANTS PA 3500 NORTH ROCK ROAD BUILDING #800 WICHITA, KANSAS 67226		682-6561

FILMED FROM THE BEST
 AVAILABLE COPY

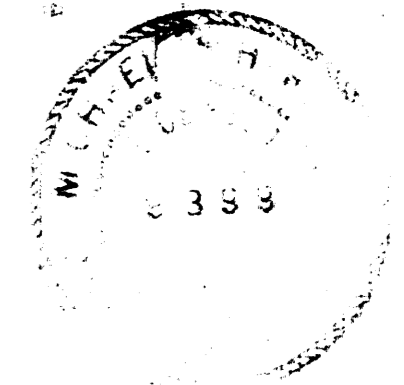

SCALE 1" = 20' HORIZ.
 1" = 5' VERT.

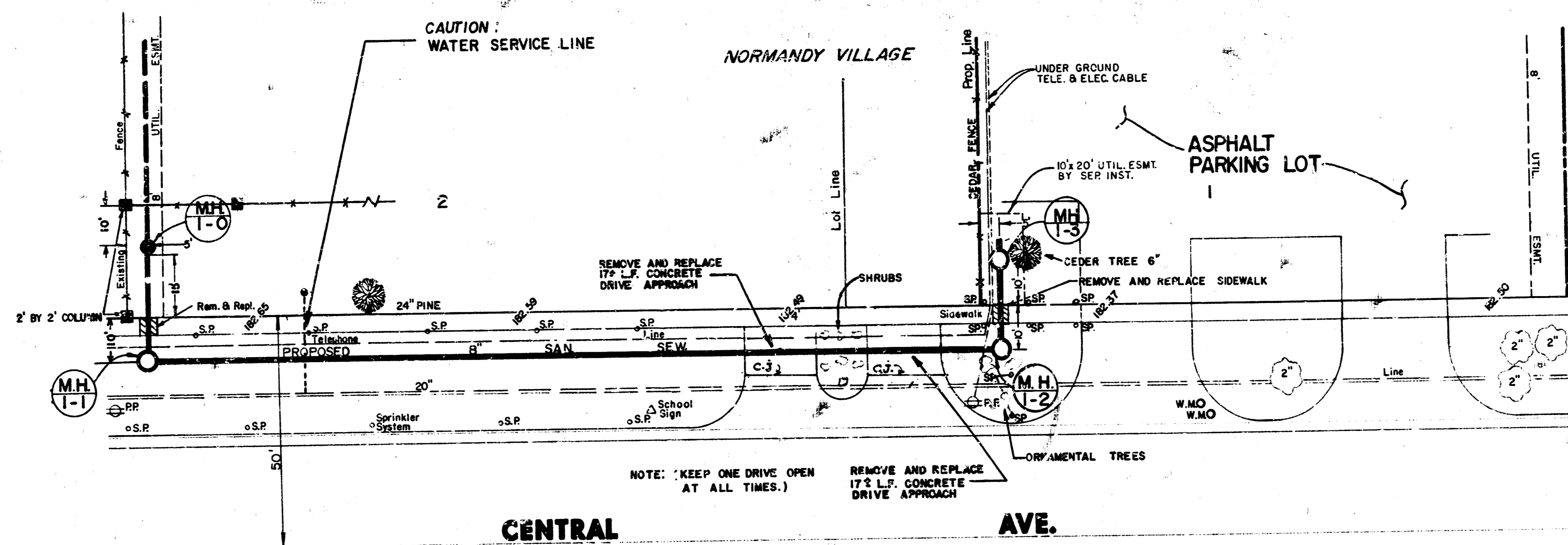

Properties within the project limits have underground sprinkler systems in public right-of-way which conflict with new construction. Contractor shall give property owners two weeks notice to remove sprinkler systems. Contractor will be required to remove such improvements should they not be removed by their owner at the time of construction. The Contractor will be required to salvage all sprinkler heads and/or valves and give such material to their owner. Portions of underground sprinkler systems not in conflict with new construction shall be protected from damage and shall remain in place. Work in connection with underground sprinkler systems shall be considered as subsidiary to the Project.

PLAN LINE I

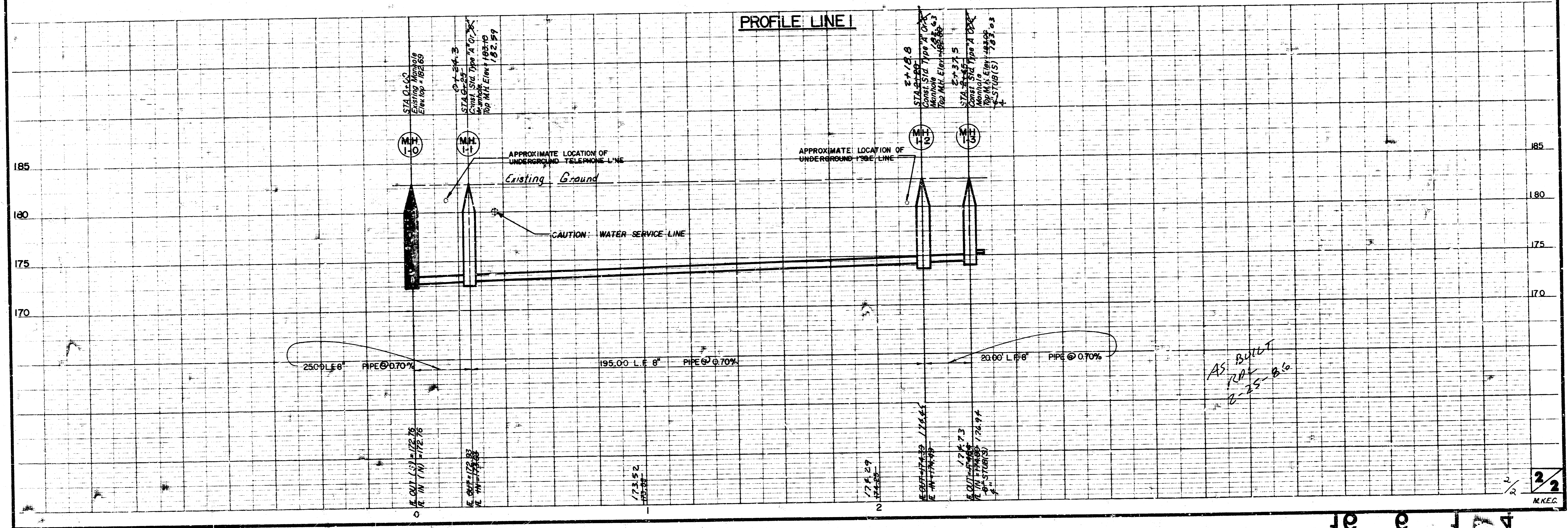

AS BUILT
 RA
 2-25-86