

B.M. 148.52 F.H. - E.S. Paige, N.S. Harry
 "O" in Open
 B.M. 145.41 Rock Rd. & Harry, "+" Cut
 West End North Handrail
 RCB 250' E Of Rock Rd.

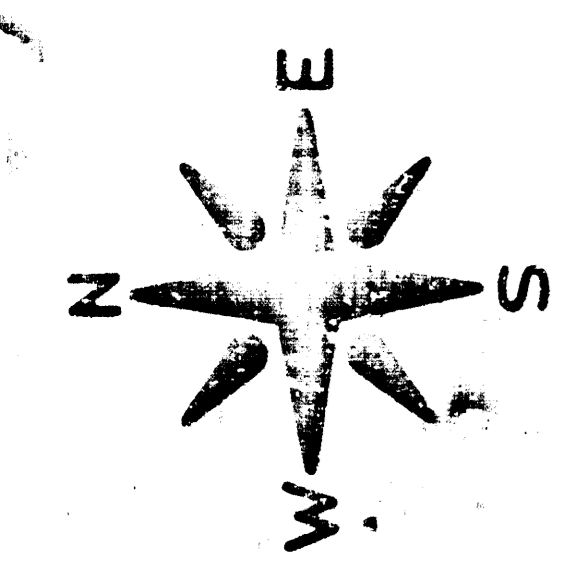

Scale =
 Plan 1" = 40'
 Profile 1" = 40' Horz.
 1" = 5' Vert.

NOTE: CONTRACTOR WILL BE REQUIRED TO OBTAIN FIELD SURVEYOR'S APPROVAL PRIOR TO REMOVING ANY TREES. CONTRACTOR WILL BE REQUIRED TO GIVE PROPERTY OWNER A MINIMUM OF 24 HOUR NOTICE PRIOR TO STARTING CONSTRUCTION. THE PROPERTY OWNER HAS INDICATED THAT OTHER UTILITIES ARE PRESENT TO THE MAXIMUM EXTENT AVAILABLE. CONTRACTOR MUST OBTAIN PROPERTY OWNER'S APPROVAL FOR USE OF LAND FOR WORK AREA TO BE USED IN ADDITION TO THAT SHOWN BY PLANS.

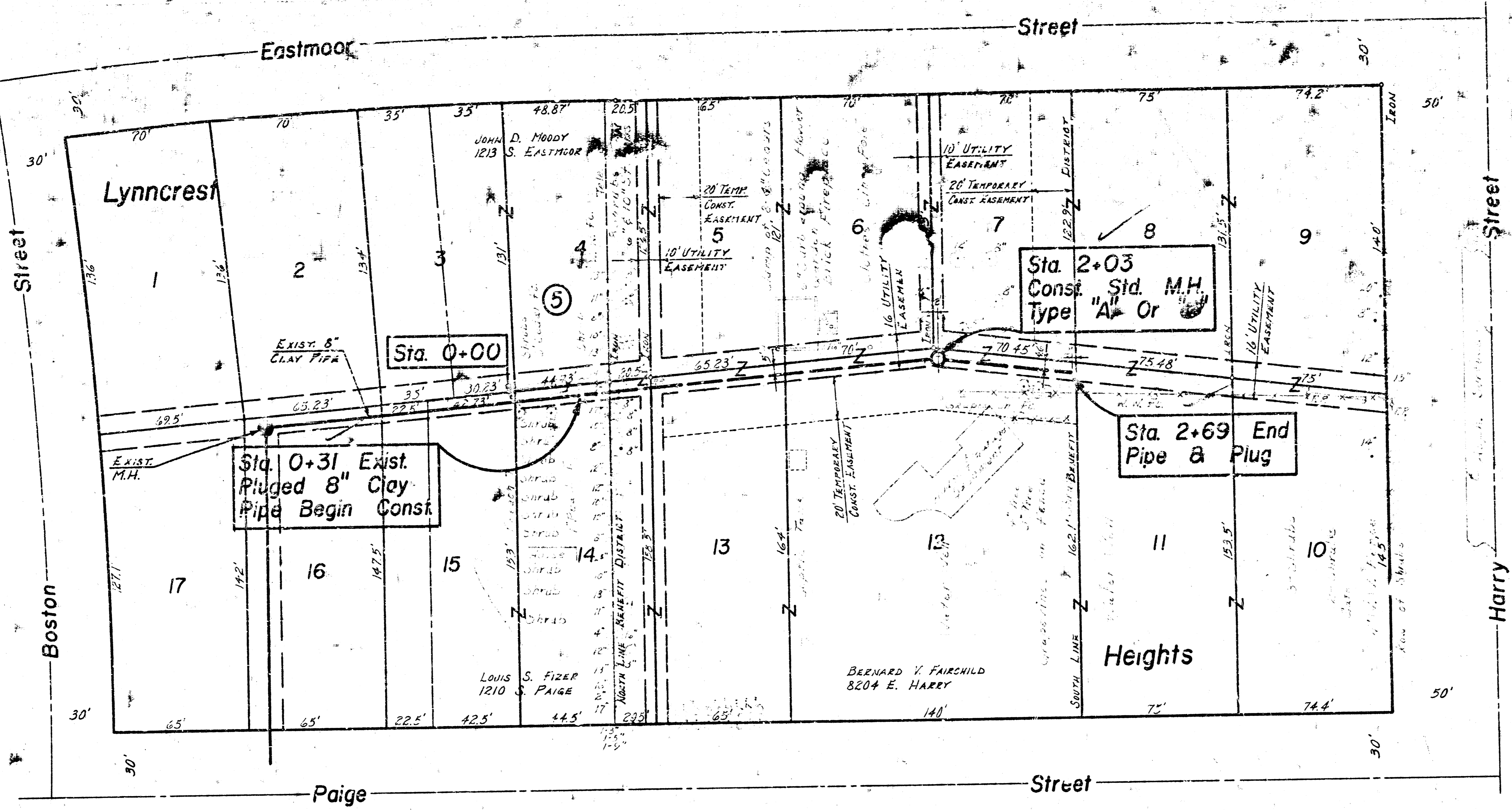
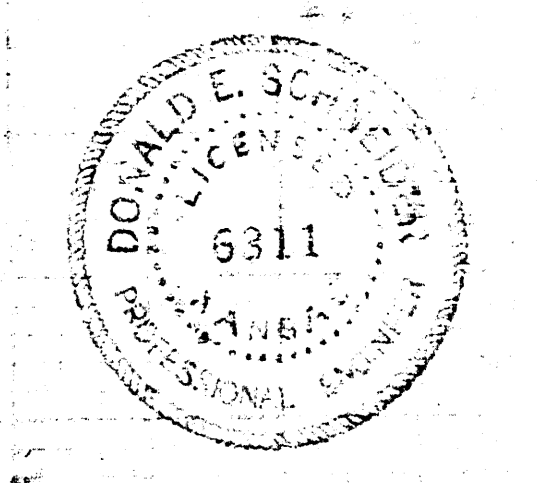
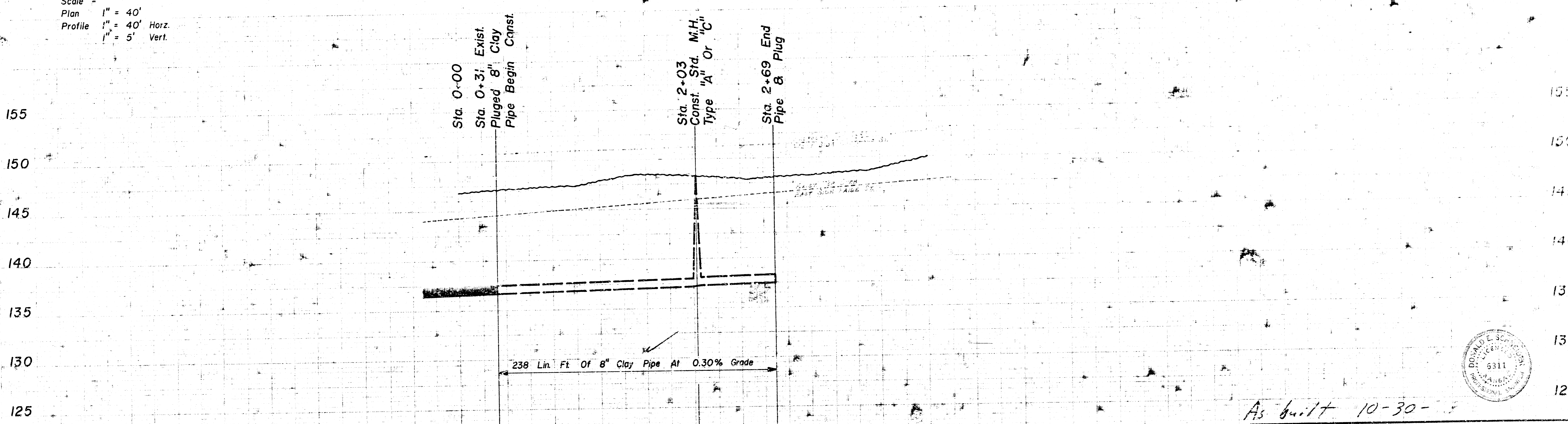

As built 10-30-

Lat. 10, Main 11, War Industries Sewer
 City of Wichita, Kansas
 R. W. Linn City Engineer
 Proj. No. 468 76 80398 OGA-000 001 Date:
 Proj. No. DBKL 577056 Sheet 1 of 1