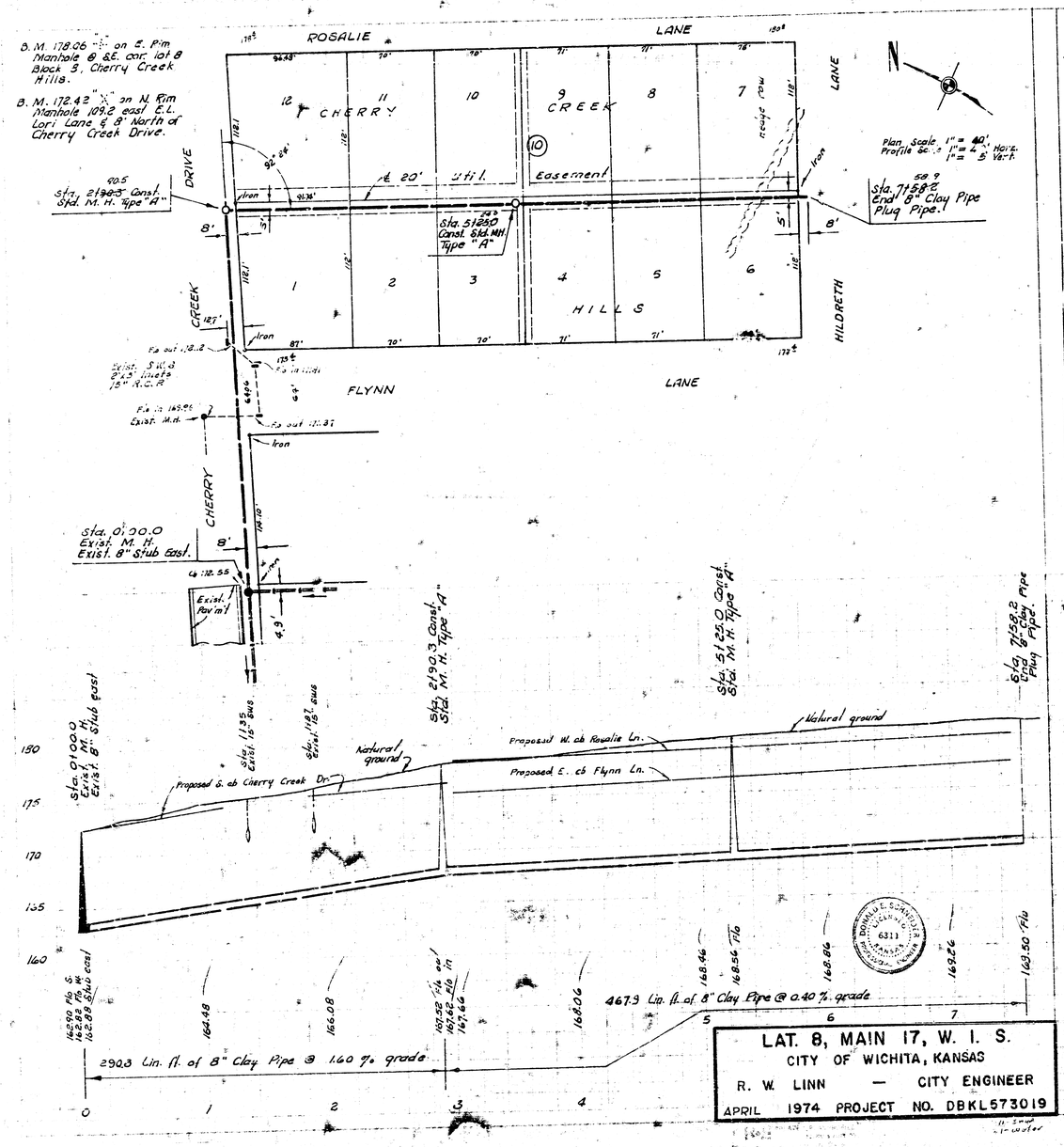
B. M. 178.06 "X" on E. Rim Manhole @ S.E. cor. lot 8 Block 3, Cherry Creek Hills.
B. M. 172.42 "X" on N. Rim Manhole 109.2 east E.L. Lori Lane & 8' North of Cherry Creek Drive.
ROSALIE LANE
CHERRY CREEK HILLS
HILDRETH LANE
FLYNN LANE
CHERRY CREEK DRIVE
Easement
Sta. 5+25.0 Const. Std. M.H. Type "A"
Sta. 7+58.2 End 8" Clay Pipe Plug Pipe.
Plan Scale 1" = 40'. Profile Scale 1" = 4' Horiz. 1" = 5' Vert.
Sta. 0+00.0 Exist. M. H. Exist. 8" Stub East.
Exist. Pav'm't
Sta. 2+90.3 Const. Std. M. H. Type "A"
Sta. 5+25.0 Const. Std. M. H. Type "A"
Sta. 7+58.2 End 8" Clay Pipe Plug Pipe.
Natural ground
Proposed W. cb Rosalie Ln.
Proposed E. cb Flynn Ln.
Proposed S. cb Cherry Creek Dr.
467.3 Lin. ft. of 8" Clay Pipe @ 0.40 % grade
290.3 Lin. ft. of 8" Clay Pipe @ 1.60 % grade
LAT. 8, MAIN 17, W. I. S.
CITY OF WICHITA, KANSAS
R. W. LINN — CITY ENGINEER
APRIL 1974 PROJECT NO. DBKL573019

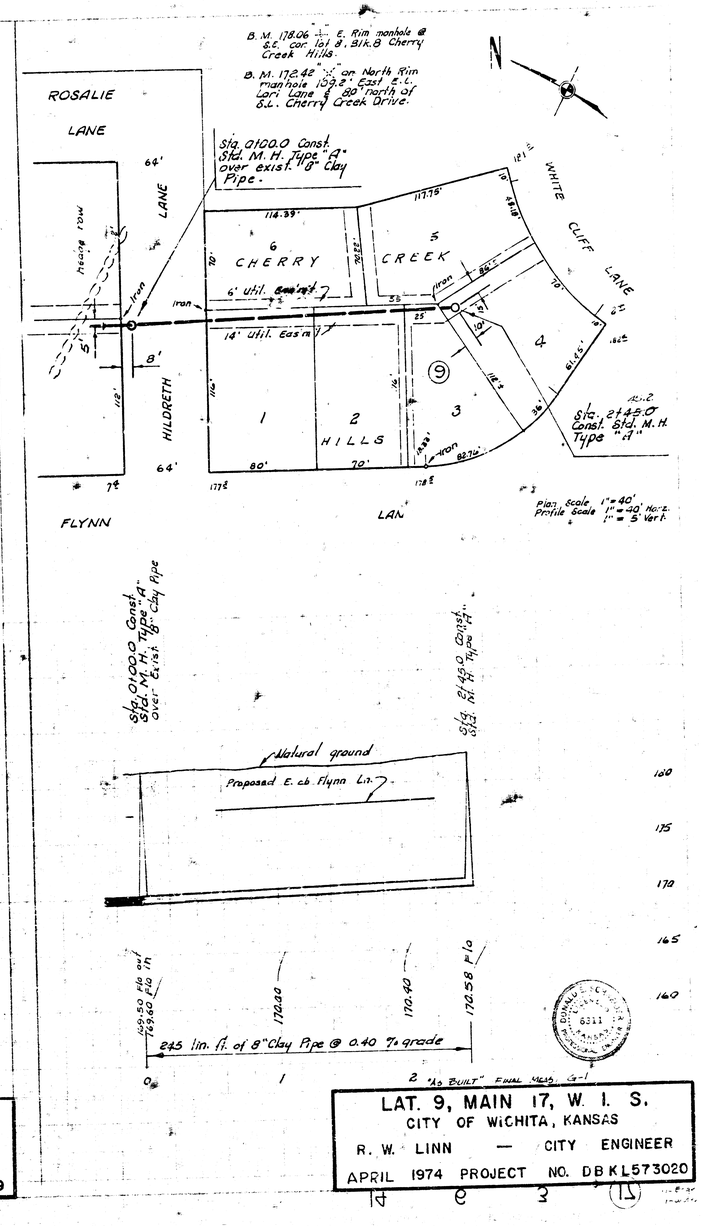
B. M. 178.06 "X" E. Rim manhole @ S.E. cor. lot 8, Blk. 8 Cherry Creek Hills.
B. M. 172.42 "X" on North Rim manhole 109.2 East E.L. Lori Lane & 80' North of S.L. Cherry Creek Drive.
ROSALIE LANE
CHERRY CREEK HILLS
WHITE CLIFF LANE
HILDRETH LANE
FLYNN LAN
Sta. 0+00.0 Const. Std. M. H. Type "A" over exist. 8" Clay Pipe.
Sta. 2+45.0 Const. Std. M.H. Type "A"
Plan Scale 1" = 40'. Profile Scale 1" = 40' Horiz. 1" = 5' Vert.
Sta. 0+00.0 Const. Std. M.H. Type "A" over Exist. 8" Clay Pipe
Sta. 2+45.0 Const. Std. M.H. Type "A"
Natural ground
Proposed E. cb Flynn Ln.
245 lin. ft. of 8" Clay Pipe @ 0.40 % grade
LAT. 9, MAIN 17, W. I. S.
CITY OF WICHITA, KANSAS
R. W. LINN — CITY ENGINEER
APRIL 1974 PROJECT NO. DBKL573020