

NOTE: FIELD ENGINEER SHALL SET TOPS OF MANHOLES TO MATCH PROPOSED FINISHED GRADE AS DETERMINED BY THE DEVELOPER. RISERS AND ADDITIONAL STUBS SHALL BE INSTALLED ON THIS PROJECT TO SERVE LOTS WHERE THE DEPTH OF THE 8" SEWER IS GREATER THAN 10 FT. RISER CONSTRUCTION SHALL CONFORM TO THE REQUIREMENTS OF THE SLOPING TRENCH WALL AS SHOWN ON STANDARD RISER DETAIL SHEET. LOCATIONS OF THE LIDS OF THE RISERS SHALL BE MARKED BY FASTENING GREEN PLASTIC COLORED TAPE TO THE END OF THE RISER AND BROUGHT TO THE GROUND SURFACE AS THE ELEVATION IS BACKFILLED SUCH THAT THE COLORED TAPE WILL BE VISIBLE WHEN THE PROJECT IS COMPLETED. ALL RISERS SHALL BE CONSTRUCTED USING S.P.R. 27.5 A.B.S. PIPE. ELEVATIONS OF STUBS AND TOPS OF RISERS SHALL BE SUCH THAT WILL FACILITATE CONNECTION OF BASEMENT DRAINS WHEN THESE LOTS ARE DEVELOPED.

Plan Scale 1" = 40'  
Profile Scale 1" = 40' Hor  
1" = 5' Vert.

BM 160.76 "a" top south curb of Longford 100' west of Bluestem west side s.w.s. Cb. 44' w. of W.L. 4th Add'n. to Cherry Creek Hills

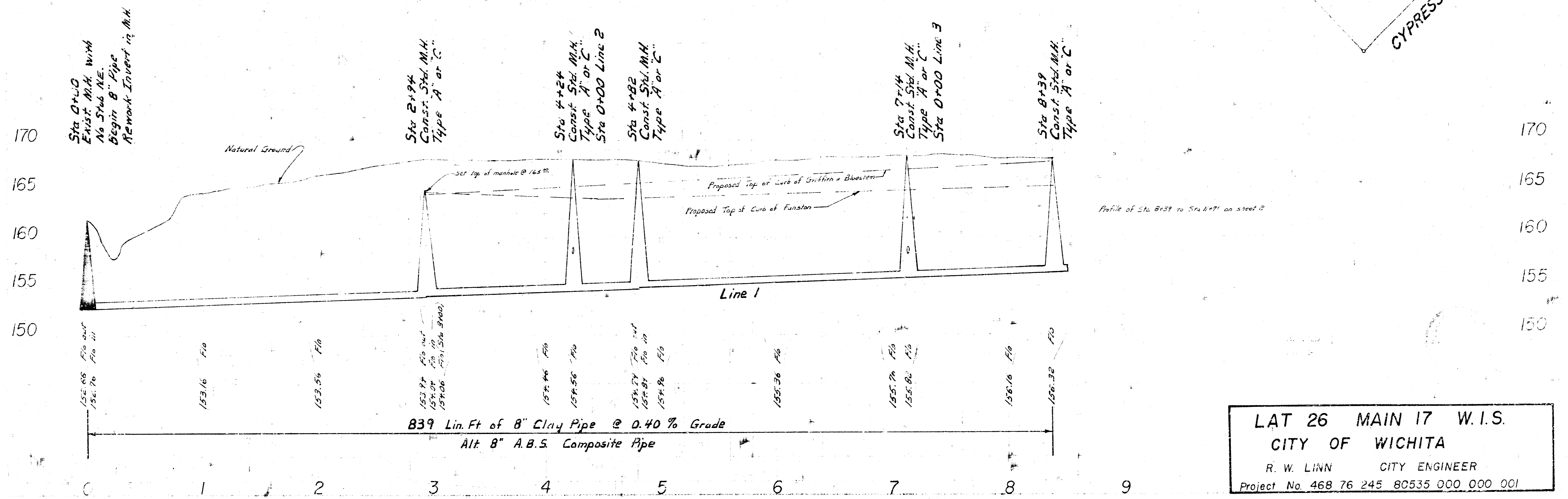

LAT 26 MAIN 17 W.I.S.  
CITY OF WICHITA  
R. W. LINN CITY ENGINEER  
Project No. 468 76 245 80535 000 000 001

East of Main 17  
 1/2" = 100'  
 1/4" = 50'

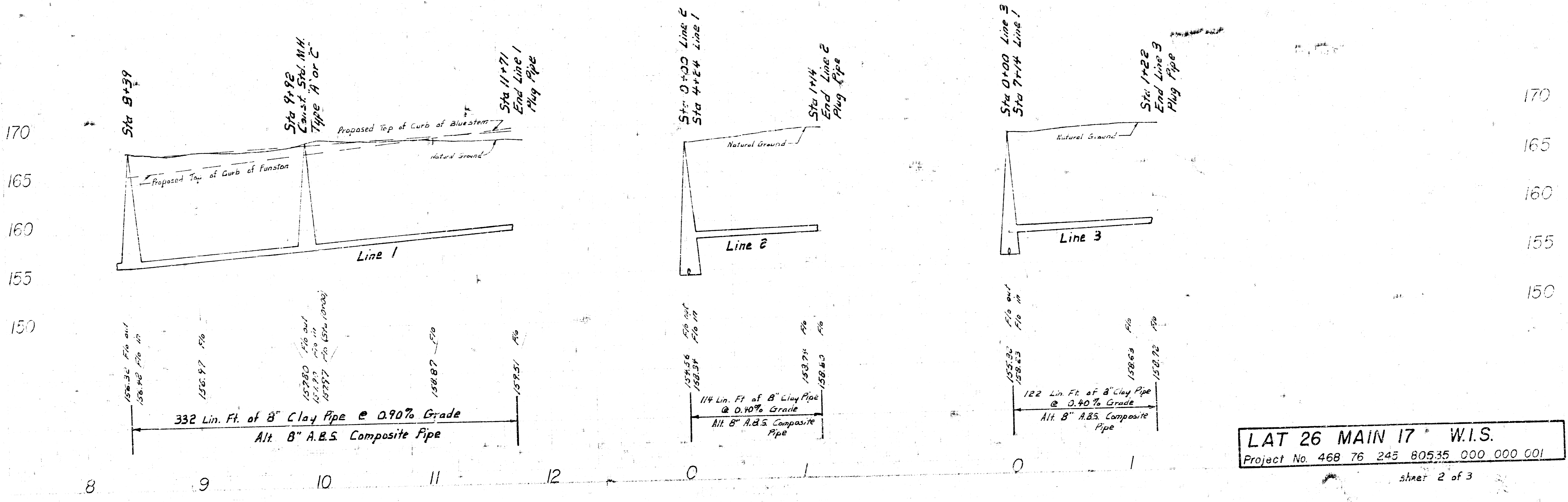

LAT 26 MAIN 17 W.I.S.  
 Project No. 468 76 245 805.35 000 000 001