

# LATERAL 17, MAIN 20, W. I. S.

## PROJECT NO.

468 - 76 - 245 - 81147 - 000 - 000 - 001

CITY OF WICHITA, KANSAS  
 R. W. BRUGGEMAN, CITY ENGINEER  
 AUGUST, 1981

### INDEX TO DRAWINGS

SHEET NO.	DESCRIPTION
1	TITLE
2	LINES 1, 2, & 3
3	SITE PLAN

### LEGEND

BENEFIT DISTRICT	
EXISTING SEWER	
EXISTING M.H.	
PROPOSED SEWER	
PROPOSED M.H.	

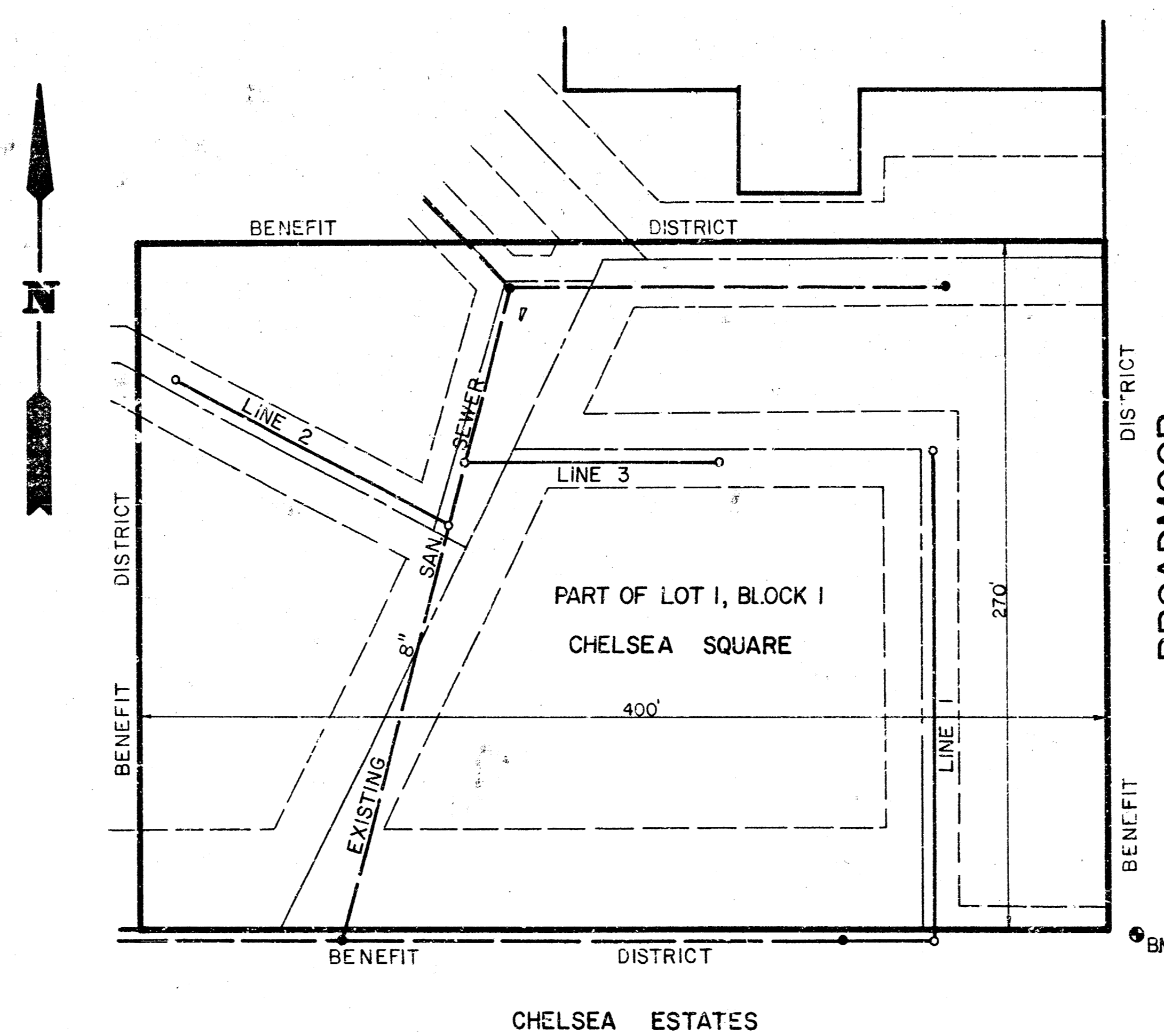

B.M. "MUE" in Mueller on south side of fire hydrant top 12' E of SE corner of Chelsea Square. Elev. = 215.75

THE CONTRACTOR SHALL BE RESPONSIBLE FOR PRESERVING PROPERTY IRONS. THE CONTRACTOR SHALL BE REQUIRED TO RE-ESTABLISH ANY PROPERTY IRONS WHICH ARE CREATED OR DESTROYED BY HIS CONSTRUCTION OPERATIONS. SUCH IRONS SHALL BE RE-ESTABLISHED BY A LICENSED LAND SURVEYOR OR A LICENSED PROFESSIONAL ENGINEER IN ACCORDANCE WITH STATE LAWS.



Van Doren - Hazard - Stallings  
 Architects • Engineers • Planners  
 Topeka Wichita Minneapolis

Sheet 1  
 of 3

NOTE: PAVEMENT SHOWN ON PLANS IS PROPOSED AND WILL BE CONSTRUCTED BY OTHERS.

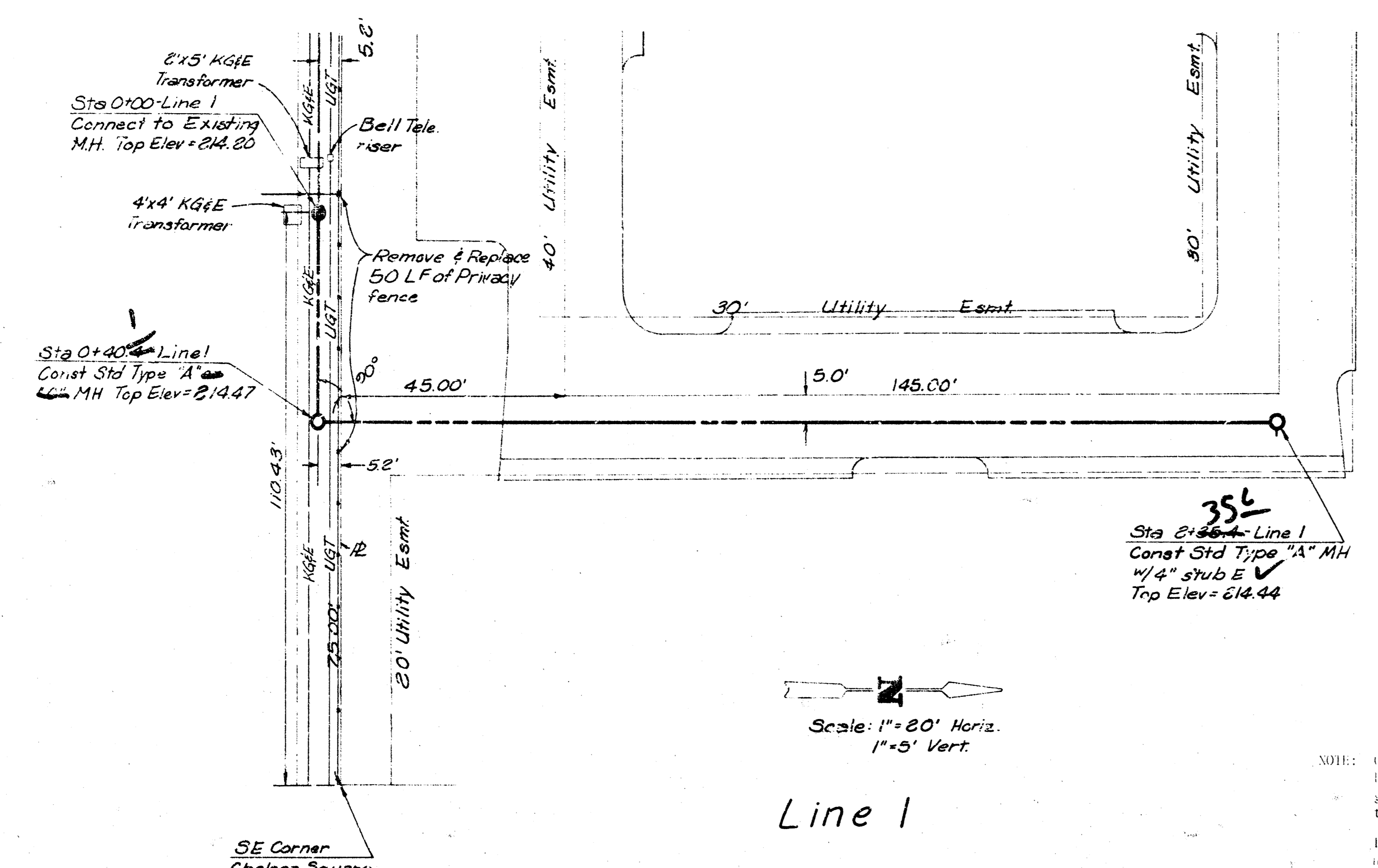

Scale: 1" = 20' Horiz.  
1" = 5' Vert.

Line 1

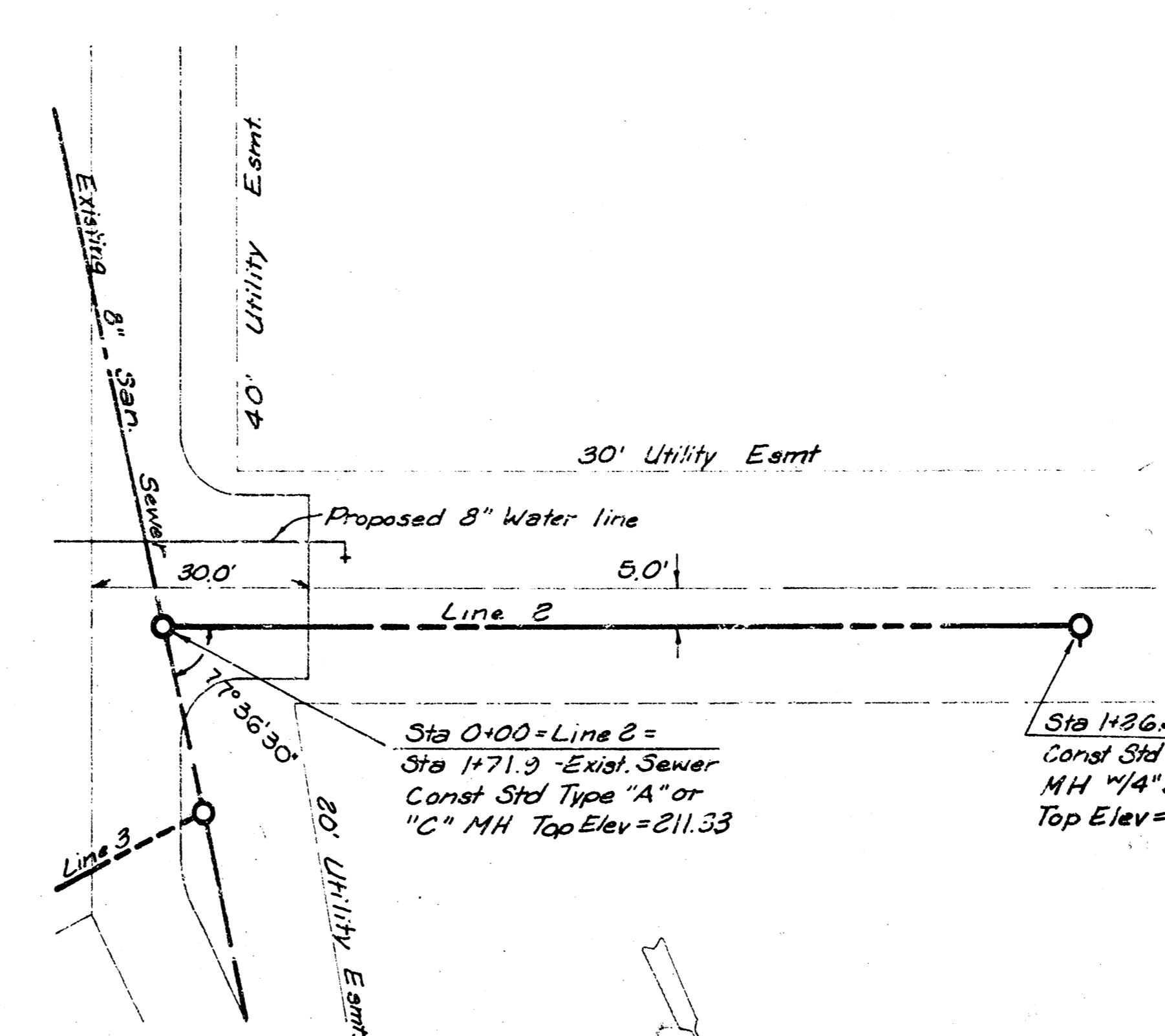

Scale: 1" = 20' Horiz.  
1" = 5' Vert.

Line 2

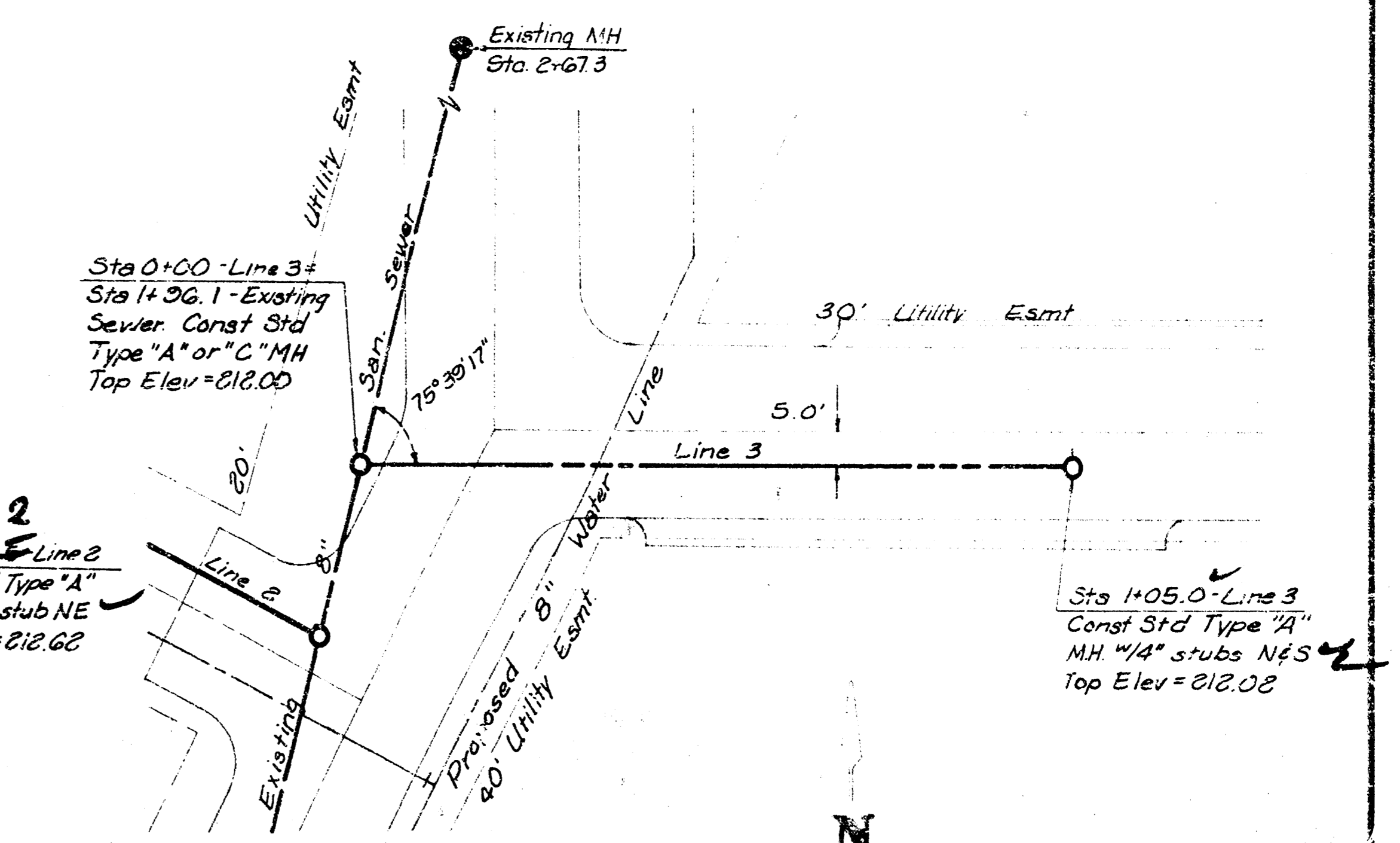

Scale: 1" = 20' Horiz.  
1" = 5' Vert.

Line 3

NOTE: Contractor shall contact K.G.E. and Bell Telephone for location of buried lines before construction.

NOTE: Graders' Grading contractor will be excavating to proposed future grade prior to construction of this lateral.

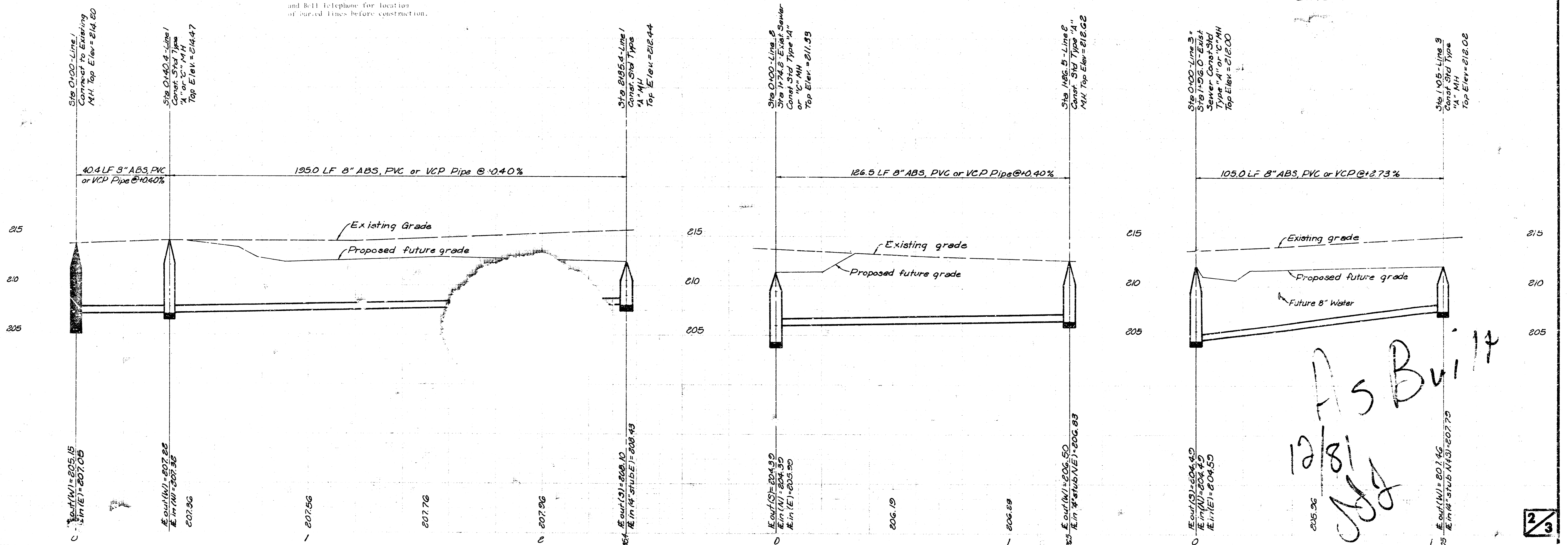

As Built  
12/8/18  
[Signature]

2/3

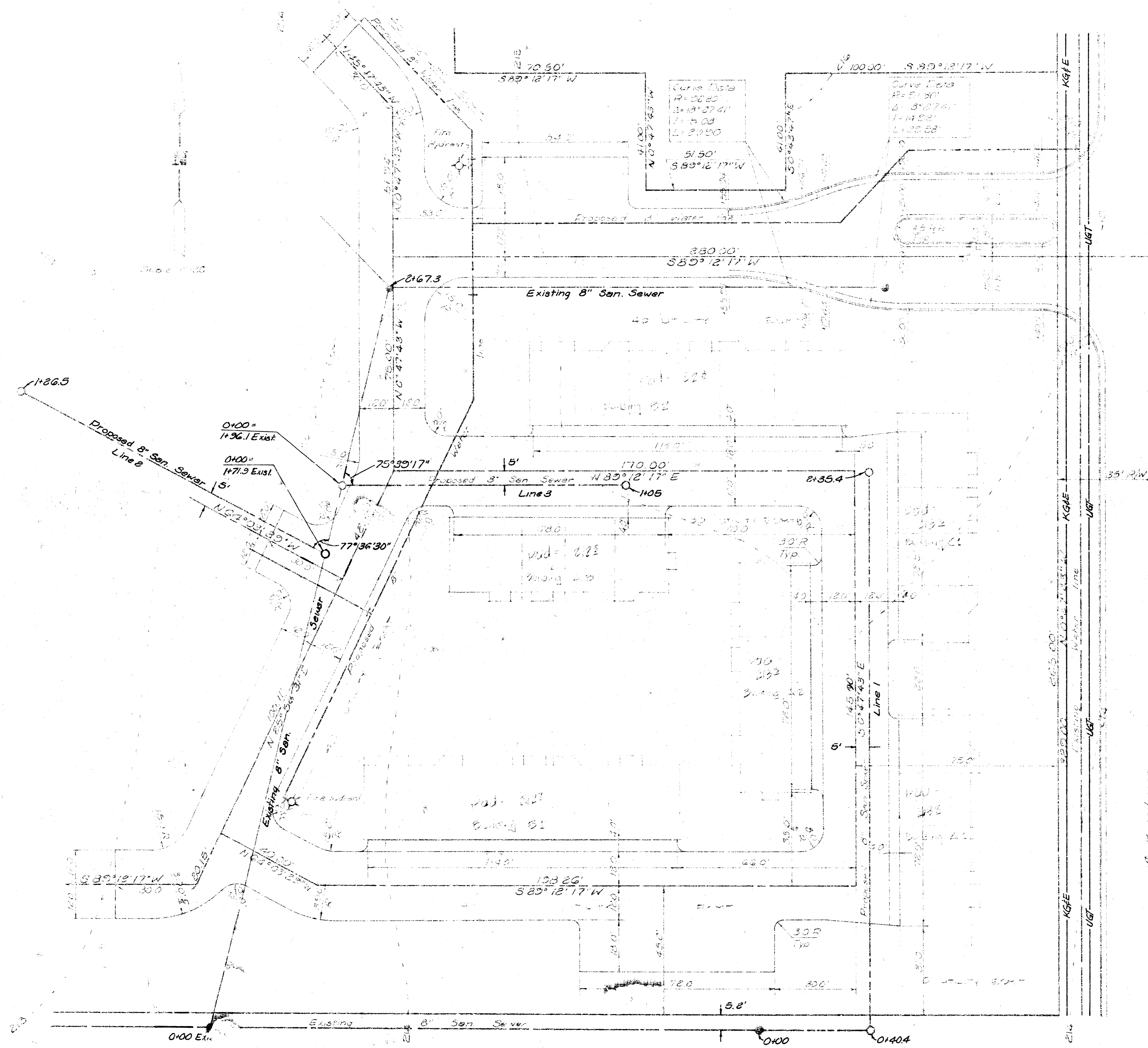

**Chelsea Square  
Phase I  
Site Plan**



Van Doren - Hazard - Stallings  
Architects - Engineers - Planners  
10000  
10000  
10000

DATE OF DRAWING	JULY 1991
DATE OF REVISION	8-21-91
SHEET NO.	3
TOTAL SHEETS	3