

Lateral 5, Main 22
 WAR INDUSTRIES SEWER
 Phase II

City of Wichita, Kansas

DEAN SELLERS

City Engineer

Date: _____

Project No. 468-76-245-80718-000-000-001

NOTE: FIELD ENGINEER SHALL SET TOPS OF MANHOLES TO MATCH PROPOSED FINISHED GRADE AS DETERMINED BY THE DEVELOPER. RISERS AND ADDITIONAL STUBS SHALL BE INSTALLED ON THIS PROJECT TO SERVE INDIVIDUAL LOTS WHEN ORDERED BY THE FIELD ENGINEER. RISER CONSTRUCTION SHALL CONFORM TO THE REQUIREMENTS AS SHOWN ON STANDARD RISER DETAIL SHEET. LOCATIONS OF THE ENDS OF THE RISERS SHALL BE MARKED BY FASTENING GREEN PLASTIC COLORED TAPE TO THE END OF THE RISER AND BROUGHT TO THE GROUND SURFACE AS THE EXCAVATION IS BACKFILLED SUCH THAT THE COLORED TAPE WILL BE VISIBLE WHEN THE PROJECT IS COMPLETED. ALL RISERS SHALL BE CONSTRUCTED USING S.D.R. 23.5 A.B.S. OR P.V.C. PIPE. ELEVATIONS OF STUBS AND TOPS OF RISERS SHALL BE SUCH THAT WILL FACILITATE CONNECTION OF BASEMENT DRAINS WHEN THESE LOTS ARE DEVELOPED.

As Billed
 3/5/11
 [Circular Stamp]

B.M. 191.55 R.R. Spt. E. Face 14" Osage N.L. LINDEN
CIRCLE 93' E. of S.W. Corner Lot 10, Blk. 1. **CRESTWOOD**

B.M. 187.09 R.R. Spt. N.W. Face Osage Orange Hedge Near S.E.
Corner CRESTWOOD and GATEWOOD
B.M. 186.70 R.R. Spt. S.E. Face 14" Elm 30' N. of N.L. GATEWOOD
on W.L. LINDEN Extended

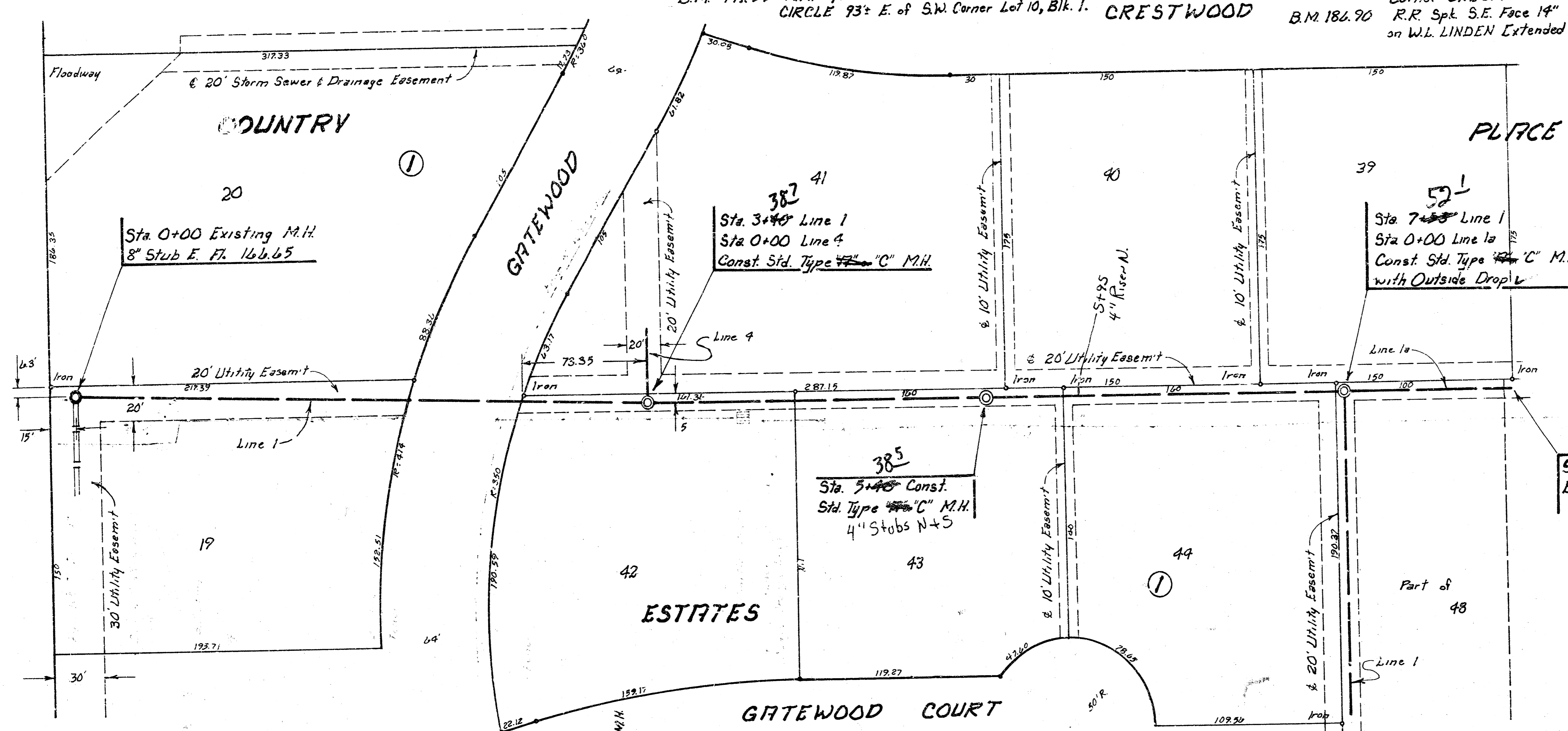

NOTE
Bid Estimate will include Removal of
Reinforced Concrete Bridge

SCALE
PLAN 1" = 40'
Profile 1" = 40'
Vert. 1" = 5'

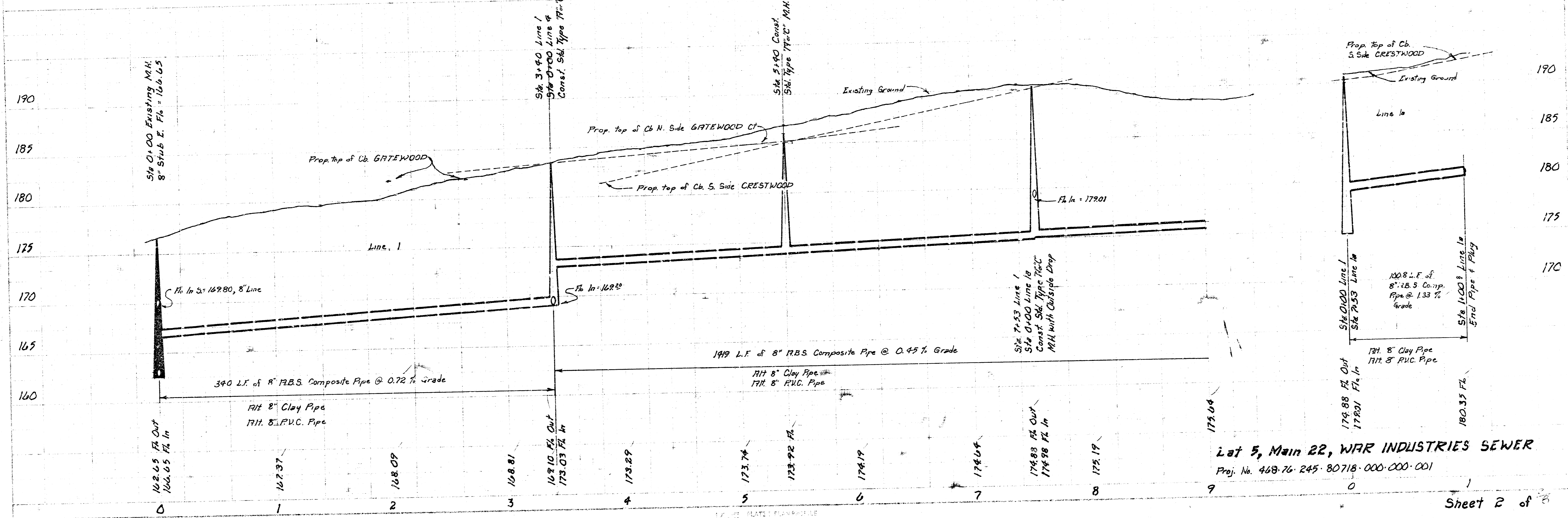

Lat 5, Main 22, WAR INDUSTRIES SEWER
Proj. No. 468-76-245-80718-000-000-001

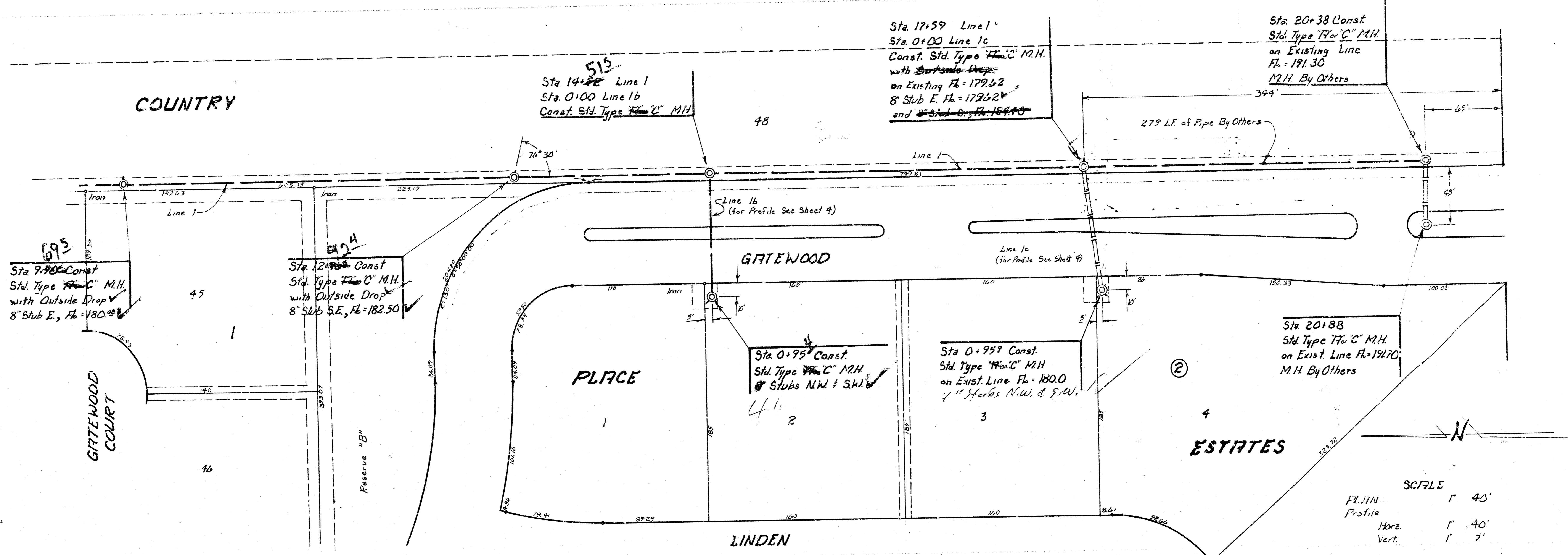

SCALE
 PLAN 1" = 40'
 Profile 1" = 40'
 Vert. 1" = 5'

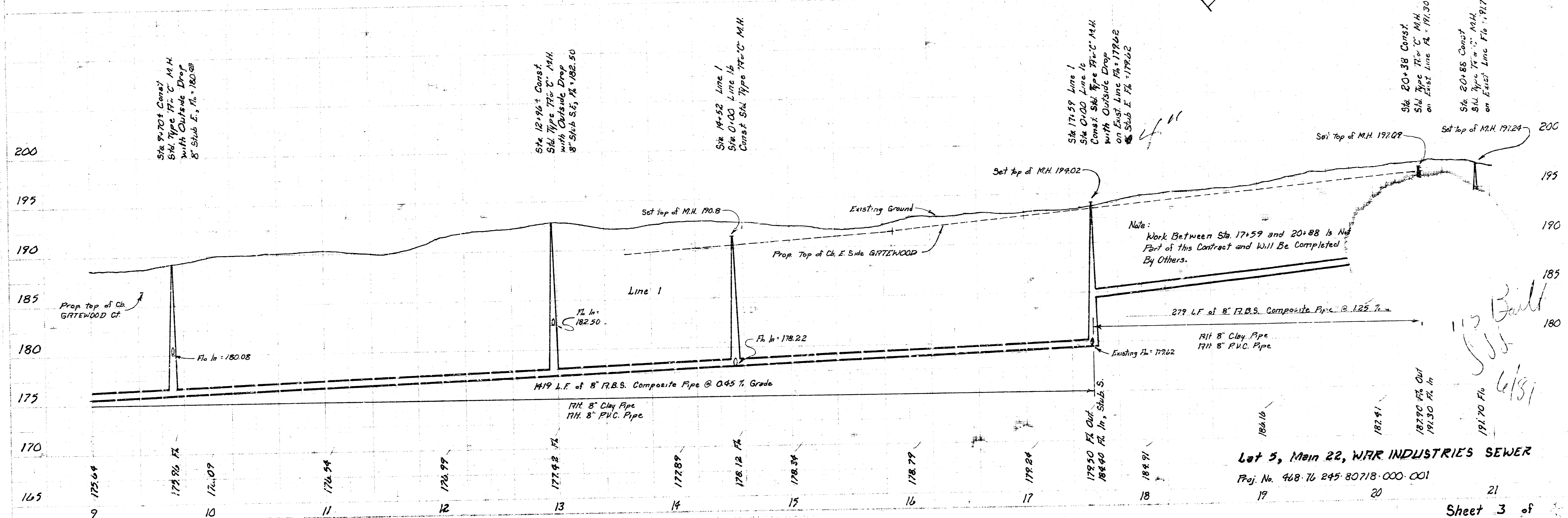

Lot 5, Main 22, W&R INDUSTRIES SEWER
 Proj. No. 408-16 245-80718-000-001

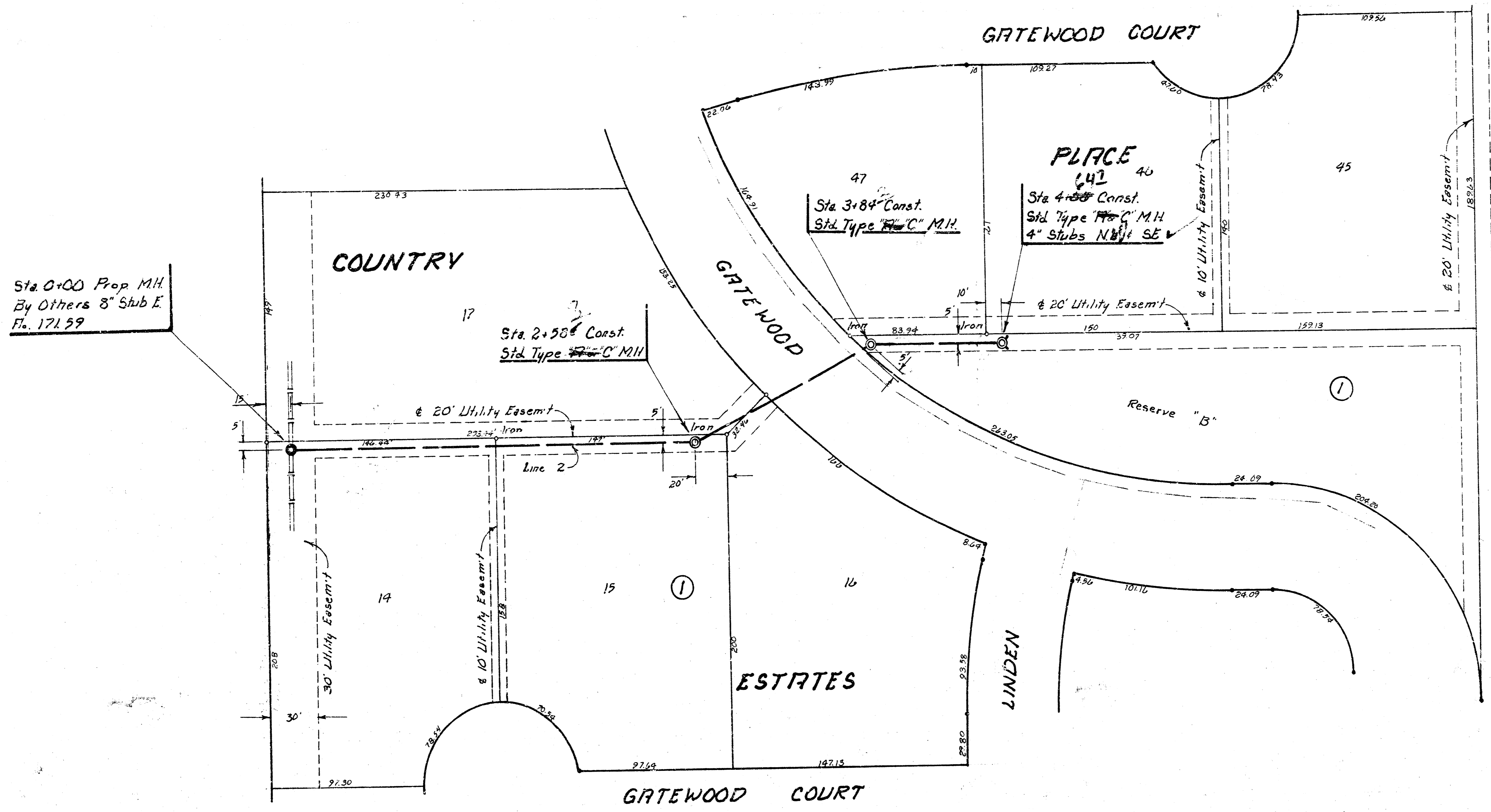

Sta. 0+00 Prop. MH.
By Others 8" Sub E.
Fl. 171.59

SCALE
PLAN 1" = 40'
Profile 1" = 40'
Vert 1" = 5'

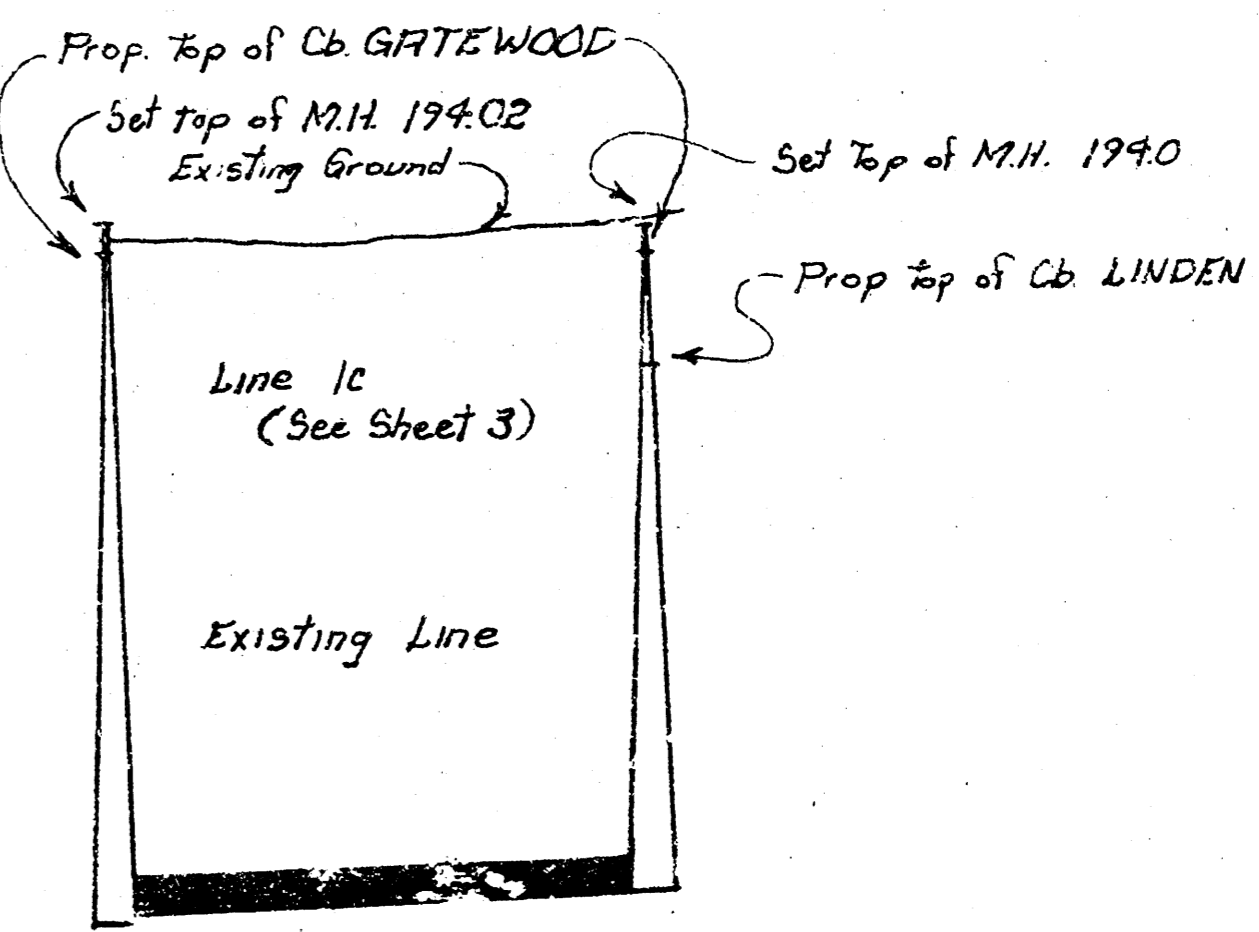
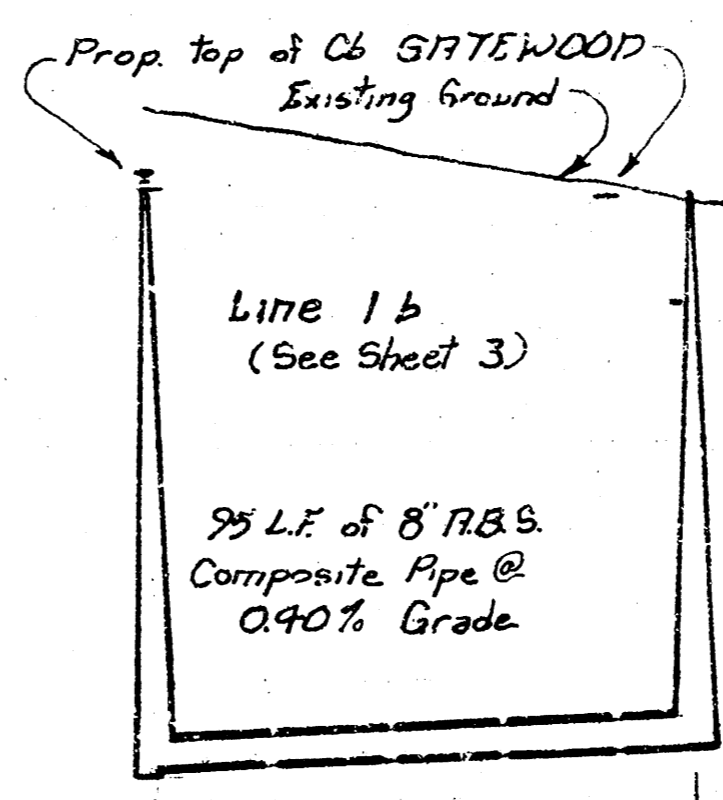
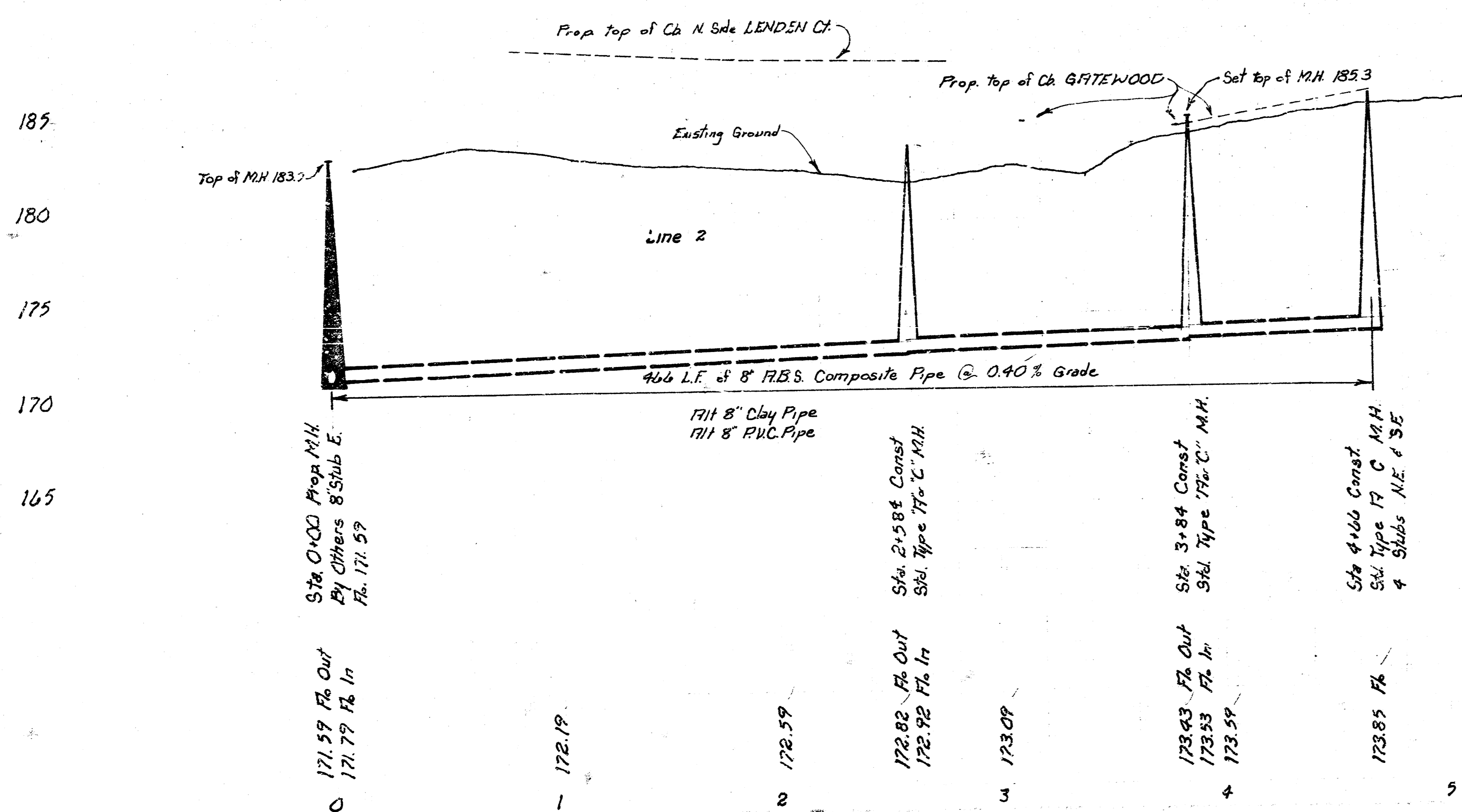

Sta. 0+00 Prop. MH.
By Others 8" Sub E.
Fl. 171.59

Sta. 2+58 Const.
Std. Type 17" C" M.H.

Sta. 3+84 Const.
Std. Type 17" C" M.H.

Sta. 4+00 Const.
Std. Type 17" C" M.H.
4" Stubs N.E. & S.E.

Sta. 0+00 Line 1b
Sta. 14+52 Line 1

Sta. 0+95 Const.
Std. Type 17" C" M.H.

Sta. 0+00 Line 1c
Sta. 17+59 Line 1

Sta. 0+95 Const.
Std. Type 17" C" M.H.

Lat 5, Main 22, WAR INDUSTRIES SEWER
Proj. No. 408-76-245-80718-000-001

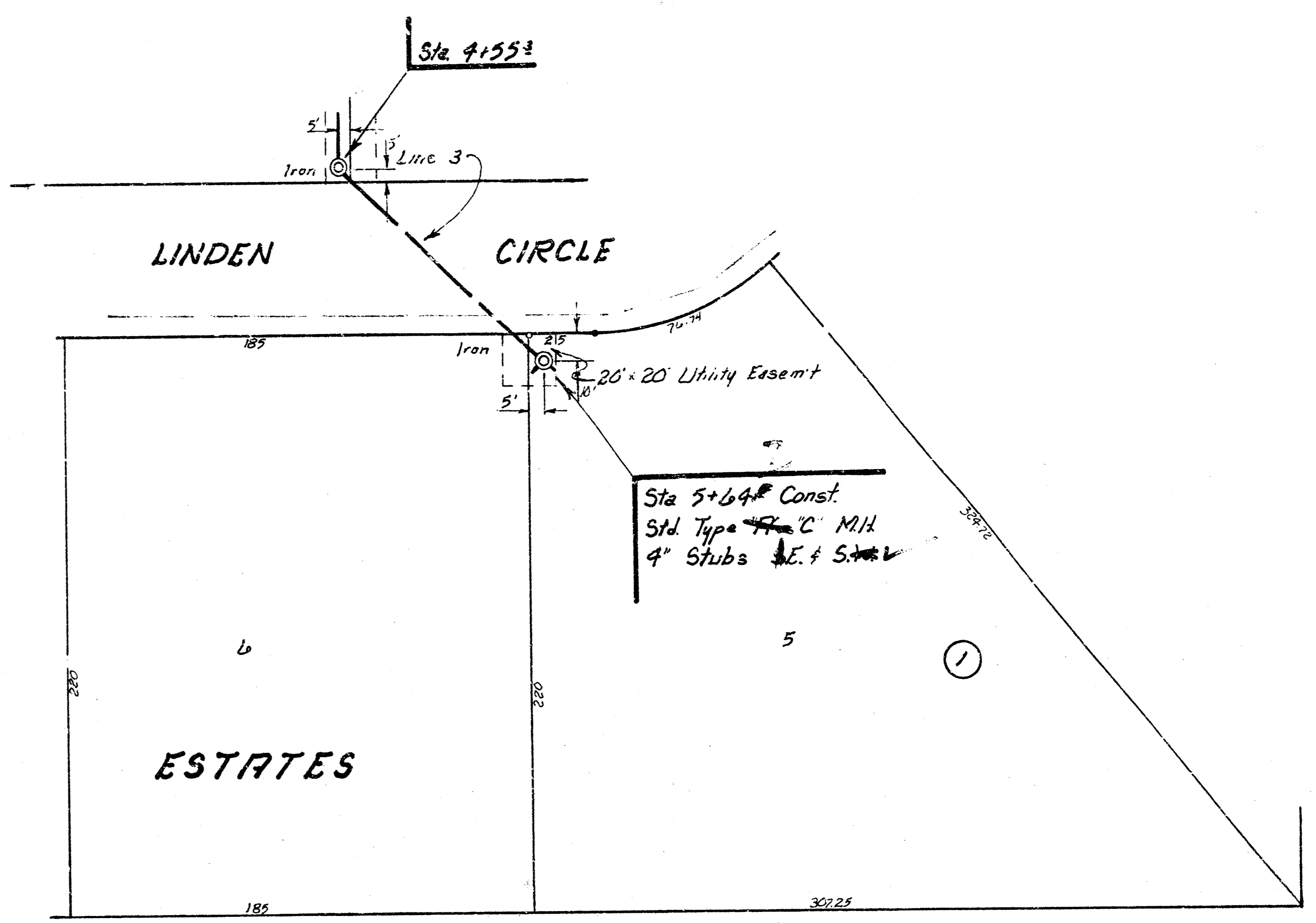
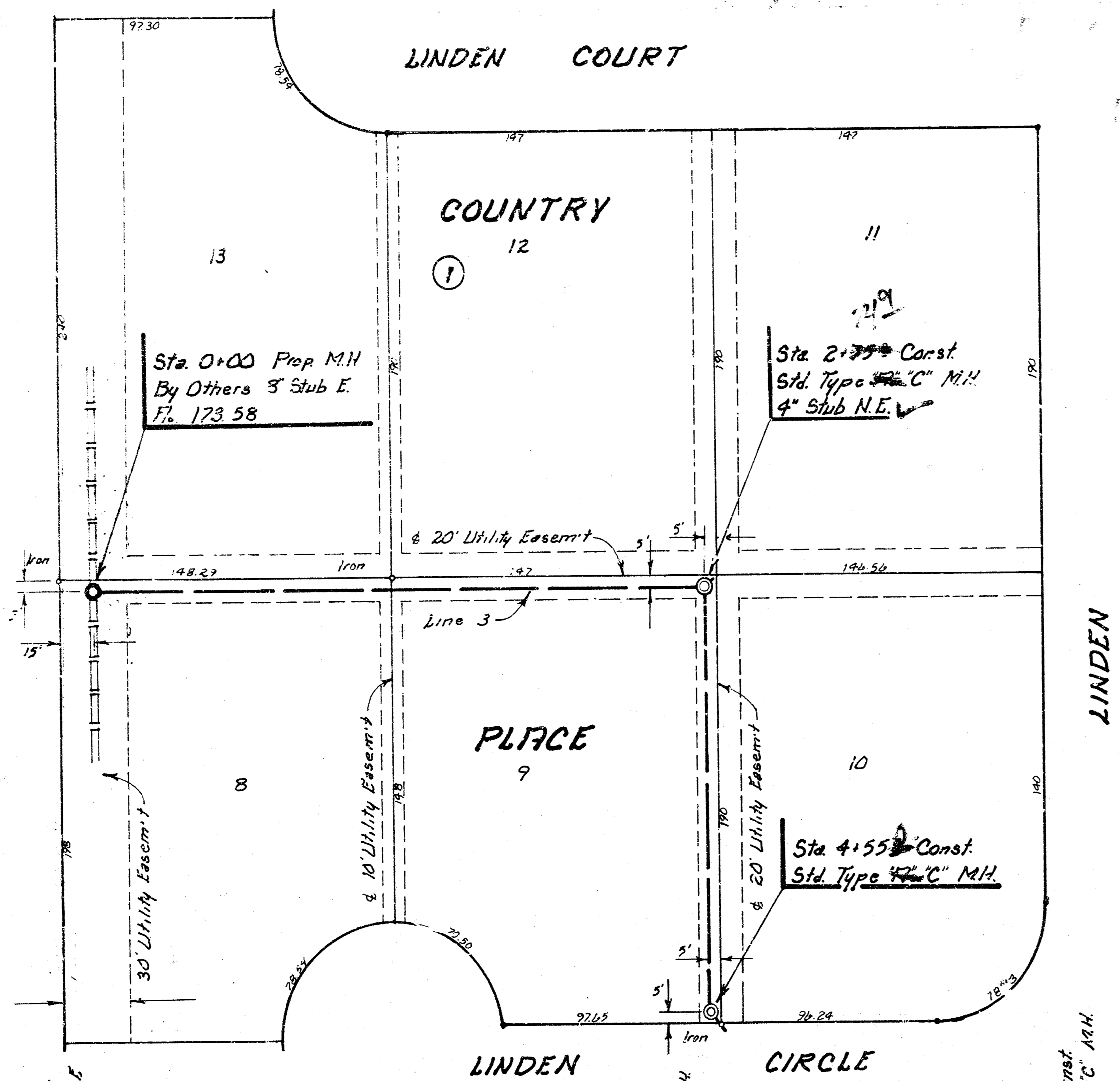

SCALE
 PLAN Profile 1" = 40'
 Horiz. 1" = 40'
 Vert. 1" = 5'

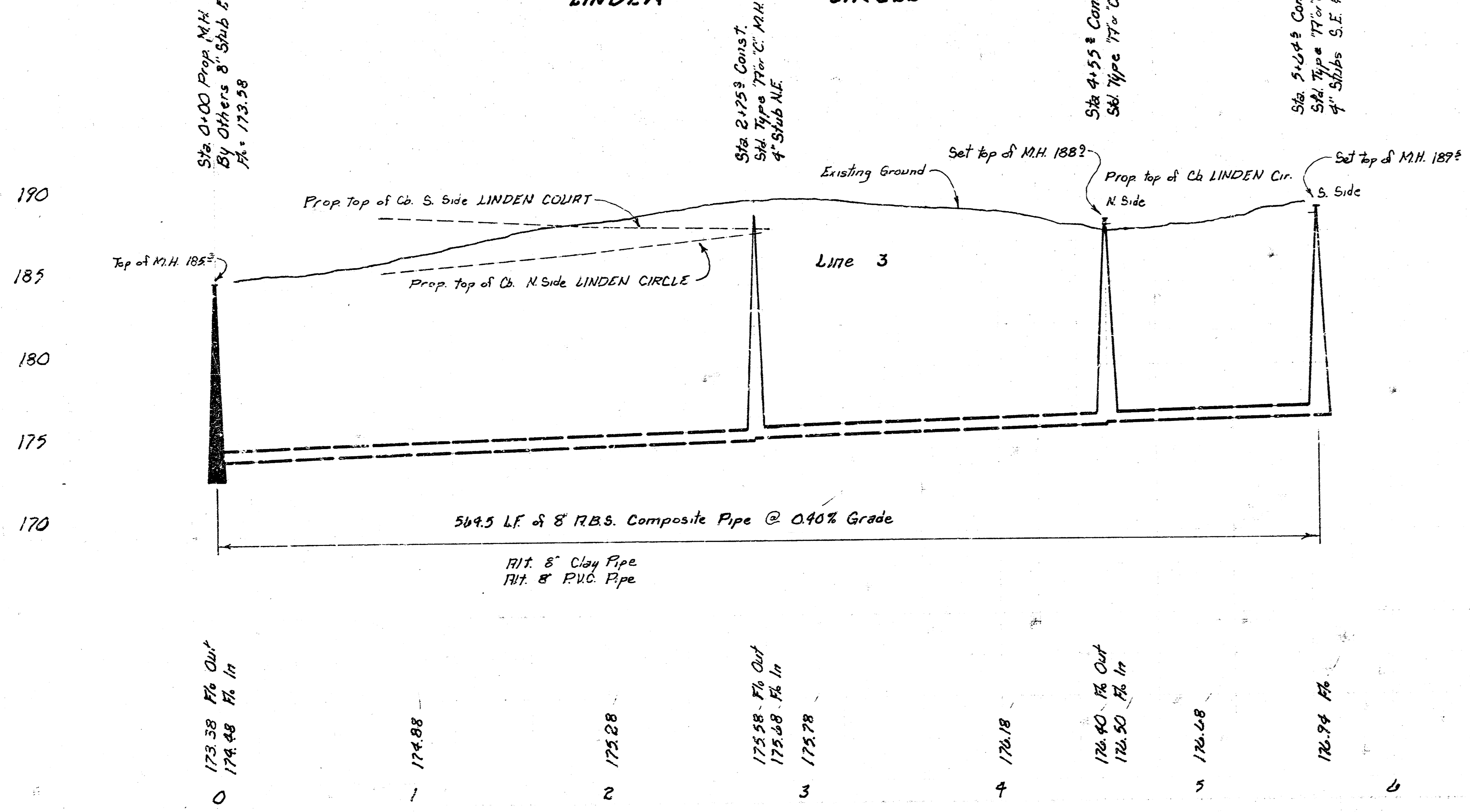

As Built
 6/8/1
 J.S.

Lot 5, Main 22, WAR INDUSTRIES SEWER
 Proj. No. 468-76-245-80718-000-001

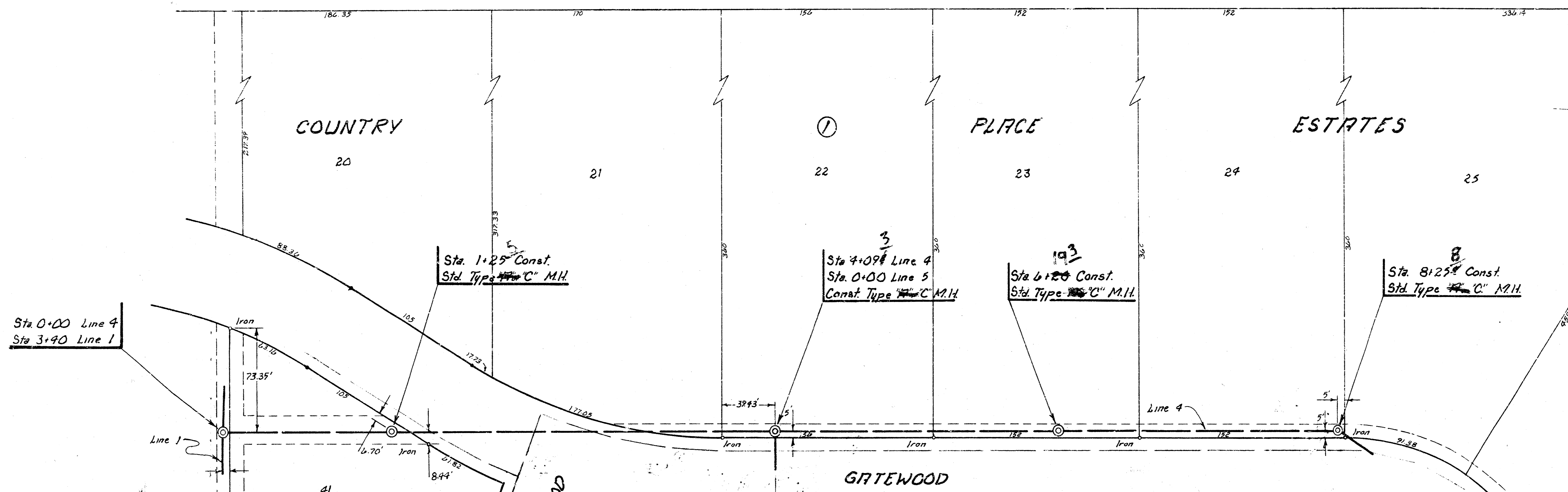

SCALE
 PLAN 1" = 40'
 Profile 1" = 40'
 Horiz 1" = 40'
 Vert 1" = 5'

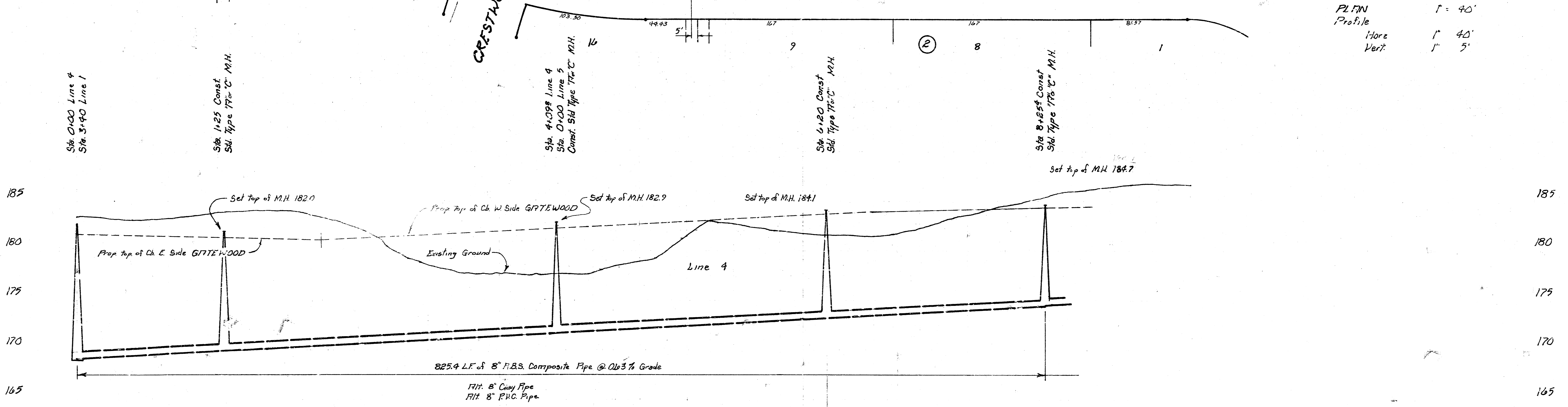

149.10 Ft. Out
 149.20 Ft. In
 169.83
 169.97 Ft.
 170.40
 171.09
 171.28
 171.28
 172.35
 172.98
 173.11 Ft.
 173.61
 174.84
 174.90 Ft. Out
 174.50 Ft. In

Lot 5, Main 22, WAR INDUSTRIES SEWER
 Proj. No. 408-76-245-80718-000-001
 10

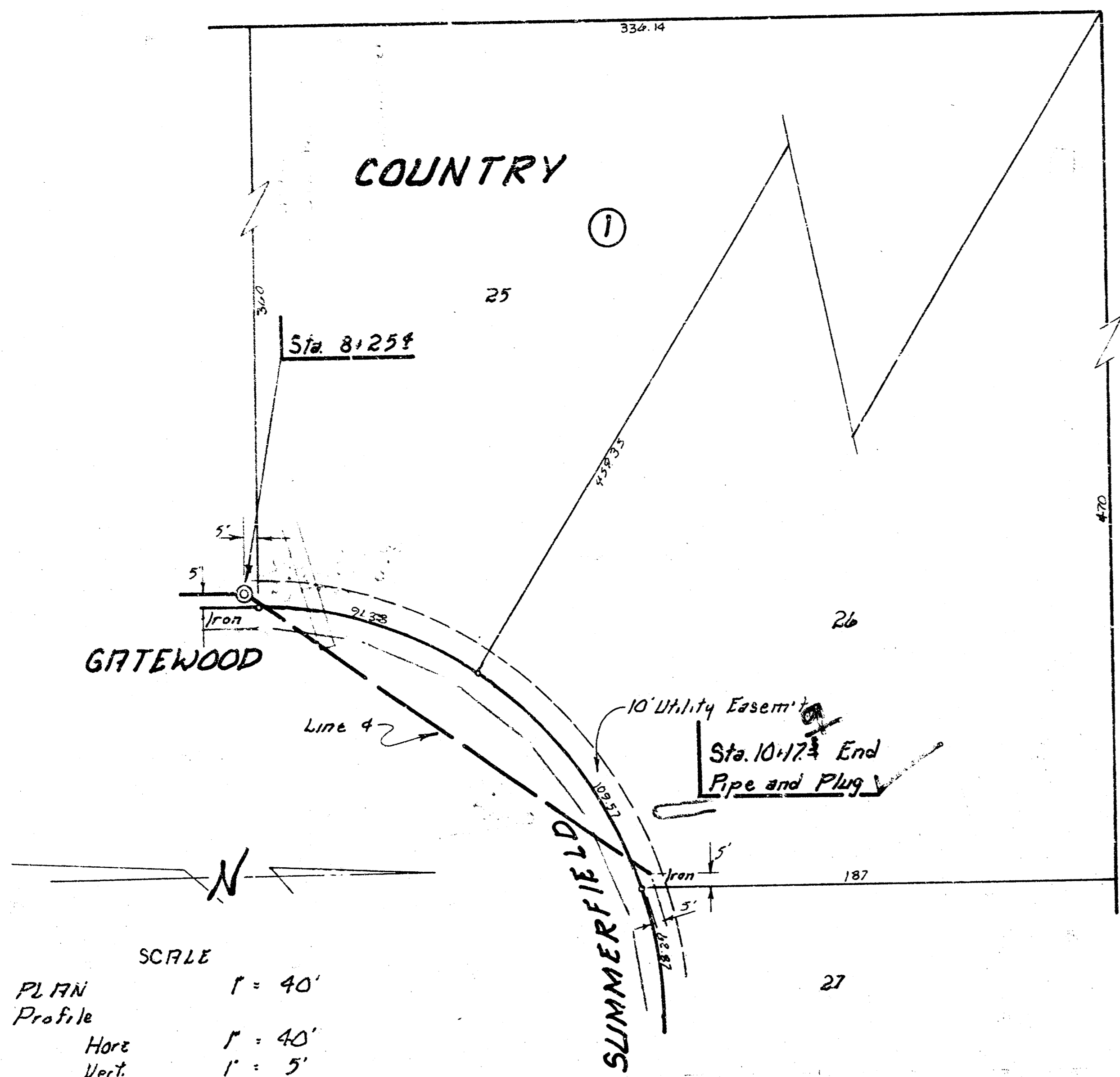

SCALE
 PLAN 1" = 40'
 Profile 1" = 40'
 Horiz. 1" = 40'
 Vert. 1" = 5'

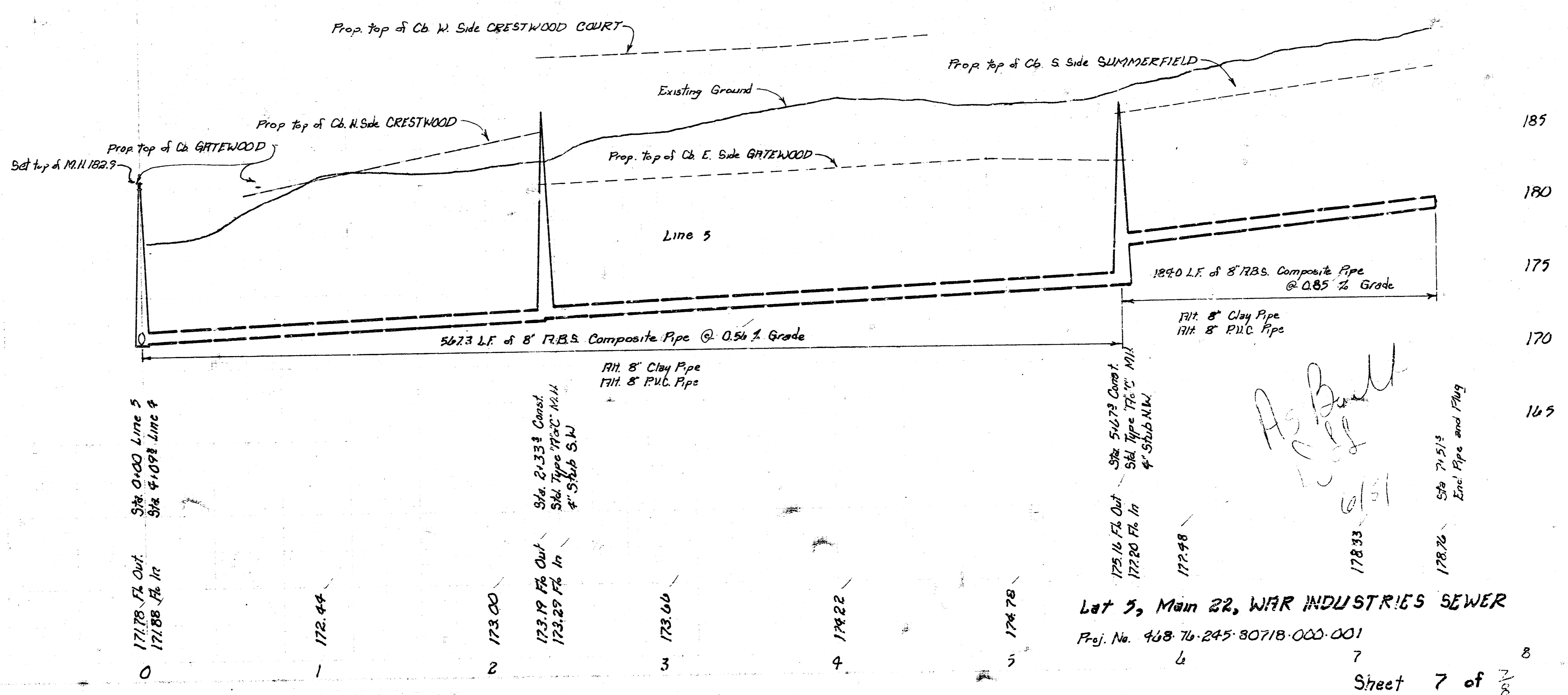
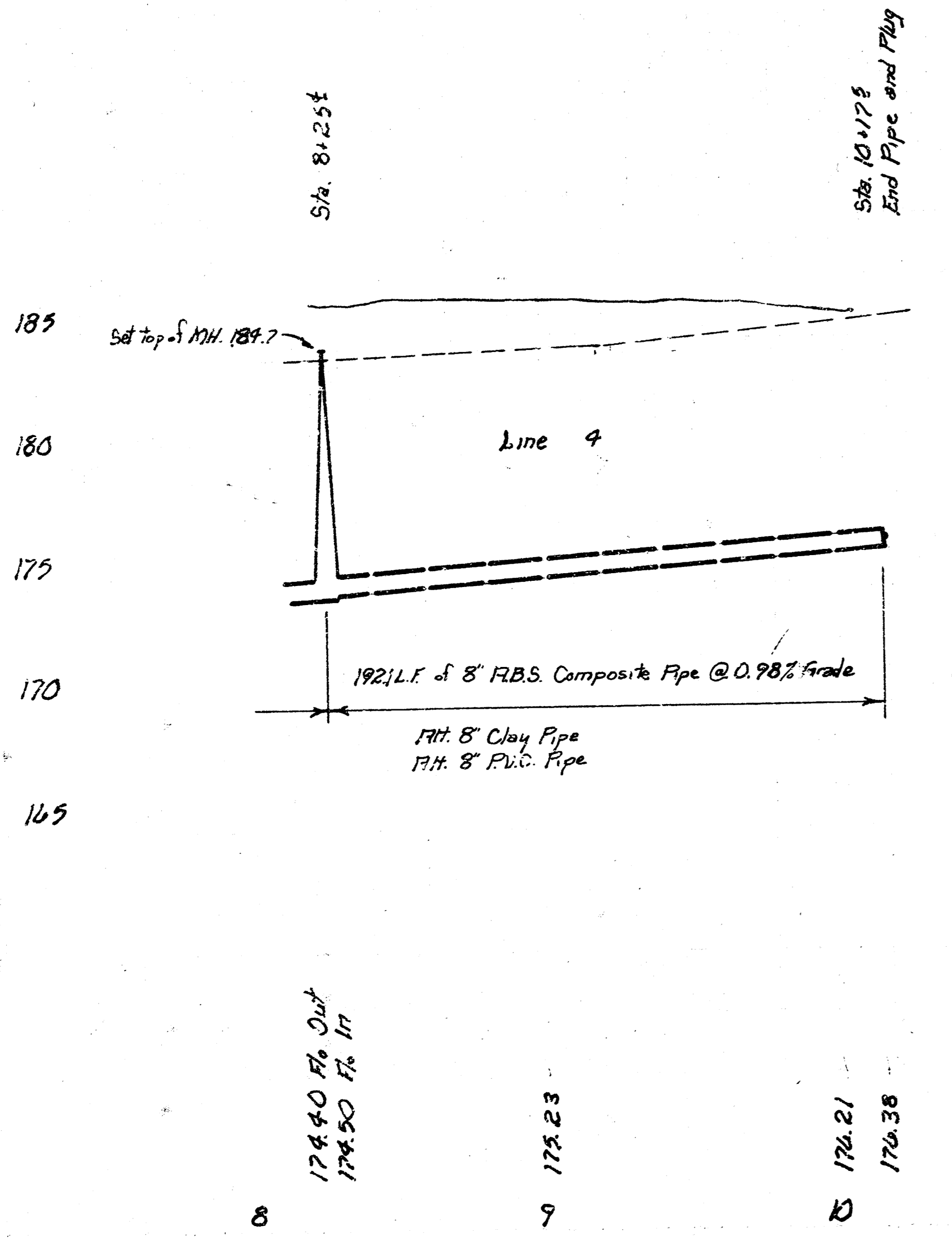
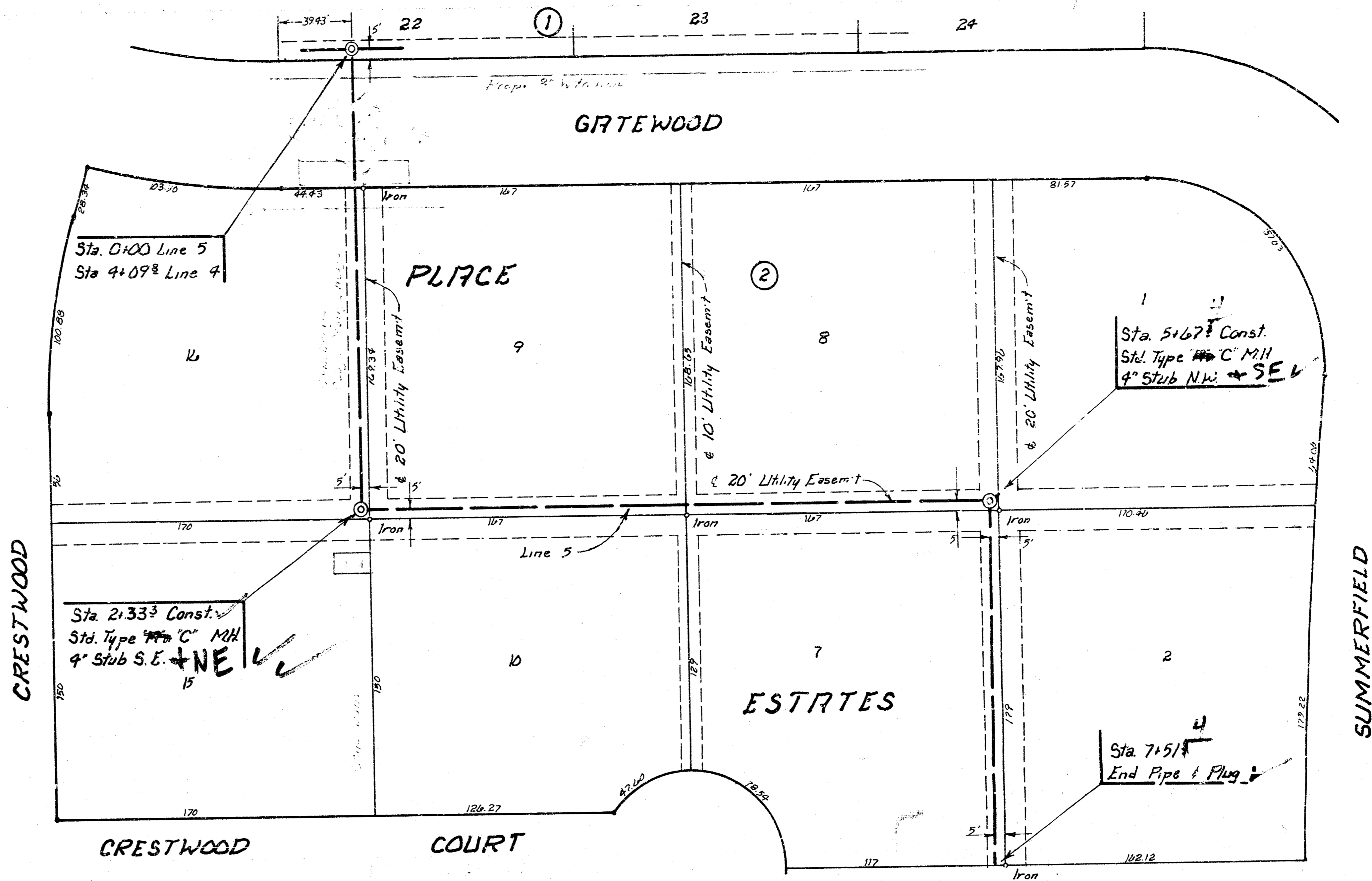

As Built
 6/10/11
 Lot 5, Main 22, WAR INDUSTRIES SEWER
 Proj. No. 468-76-245-80718-000-001
 Sheet 7 of 8

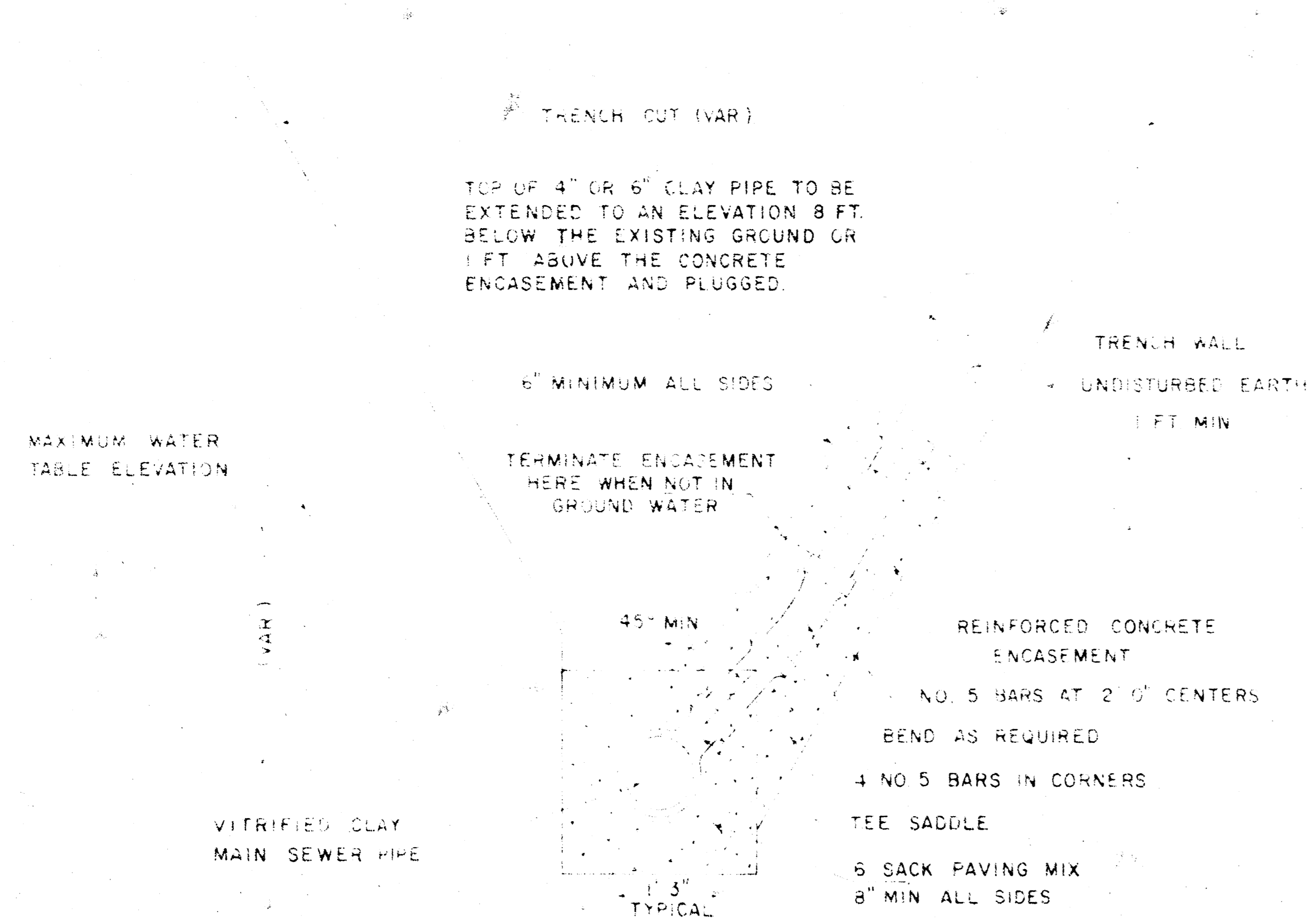

DETAIL FOR VERTICAL RISER
VITRIFIED CLAY PIPE
SLOPING TRENCH WALLS
(TYPICAL LEFT OR RIGHT)

GENERAL NOTES (CLAY PIPE RISER)

RISERS SHALL BE INSTALLED TO SERVE ALL PROPERTY WHICH IS PRESENTLY DEVELOPED WHEN THE MAIN SEWER LINE IS IN GROUND WATER OR WHEN THE MAIN SEWER LINE IS DEEPER THAN 8 FEET. RISERS SHALL BE INSTALLED TO SERVE UNDEVELOPED PROPERTY ONLY WHEN THE MAIN SEWER IS IN GROUND WATER. SIX INCH RISERS SHALL BE INSTALLED TO SERVE COMMERCIAL OR INDUSTRIAL PROPERTY AND FOUR INCH RISERS SHALL BE INSTALLED TO SERVE RESIDENTIAL PROPERTY. LOCATION OF RISERS TO SERVE DEVELOPED PROPERTY SHALL BE APPROVED BY THE PROPERTY OWNER. STUBS SHALL BE INSTALLED IN MANHOLES WHERE LOCATIONS OF MANHOLES WILL PROVIDE SATISFACTORY SERVICE CONNECTIONS AS DETERMINED BY THE FIELD ENGINEER OR AS SHOWN BY THE PLANS. ENCASUREMENT OF VITRIFIED CLAY MAIN SEWER PIPE SHALL EXTEND TO THE FIRST JOINT IN THE MAIN SEWER PIPE ON EACH SIDE OF THE RISER. INSTALLATION ENCASUREMENT OF 4" OR 6" VITRIFIED CLAY RISER PIPE SHALL EXTEND TO THE FIRST JOINT WHICH IS 1 FOOT OR MORE ABOVE THE MAXIMUM WATER TABLE ELEVATION.

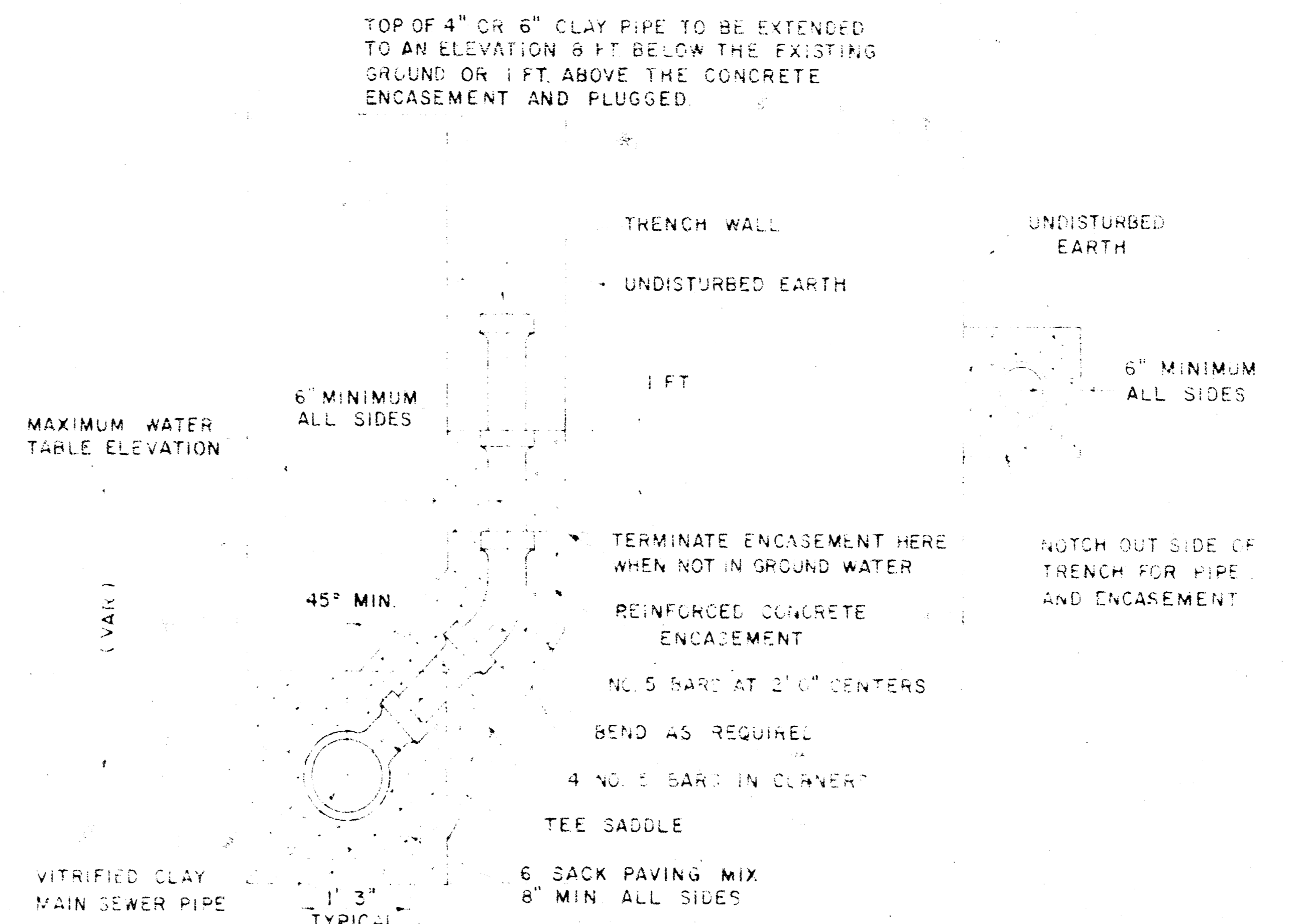

DETAIL FOR VERTICAL RISER
VITRIFIED CLAY PIPE
VERTICAL TRENCH WALLS
(TYPICAL LEFT OR RIGHT)

GENERAL NOTES (CLAY PIPE RISER CONTINUED)

FURNISHING AND INSTALLING RISERS SHALL BE PAID FOR AT THE UNIT PRICES BID FOR 4" PIPE, 6" PIPE, AND REINFORCED CONCRETE ENCASUREMENT FOR THE VARIOUS PIPE SIZES INDICATED WHICH PRICE SHALL INCLUDE ALL COSTS FOR COMPLETION OF THIS ITEM INCLUDING TEE SADDLE, TAPPING FEE, FITTINGS AND ALL OTHER NECESSARY MATERIALS OR WORK. TAP ON VITRIFIED CLAY MAIN SEWER PIPE SHALL BE COMPLETED BY THE CITY MAINTENANCE DEPARTMENT. THE PROJECT INSPECTOR SHALL KEEP A RECORD OF THE STATION OF RISERS INSTALLED, THE DIRECTION OF SERVICE, THE ELEVATION OF THE TOP OF THE RISER, AND THE PAY QUANTITIES INVOLVED. CONTRACTOR'S METHOD FOR SUPPORTING AND BACKFILLING RISER PIPE SHALL BE APPROVED BY THE ENGINEER. THE ENDS OF RISER PIPE SHALL BE CAPPED OR PLUGGED USING FITTINGS FURNISHED BY THE MANUFACTURER OF THE RISER PIPE.

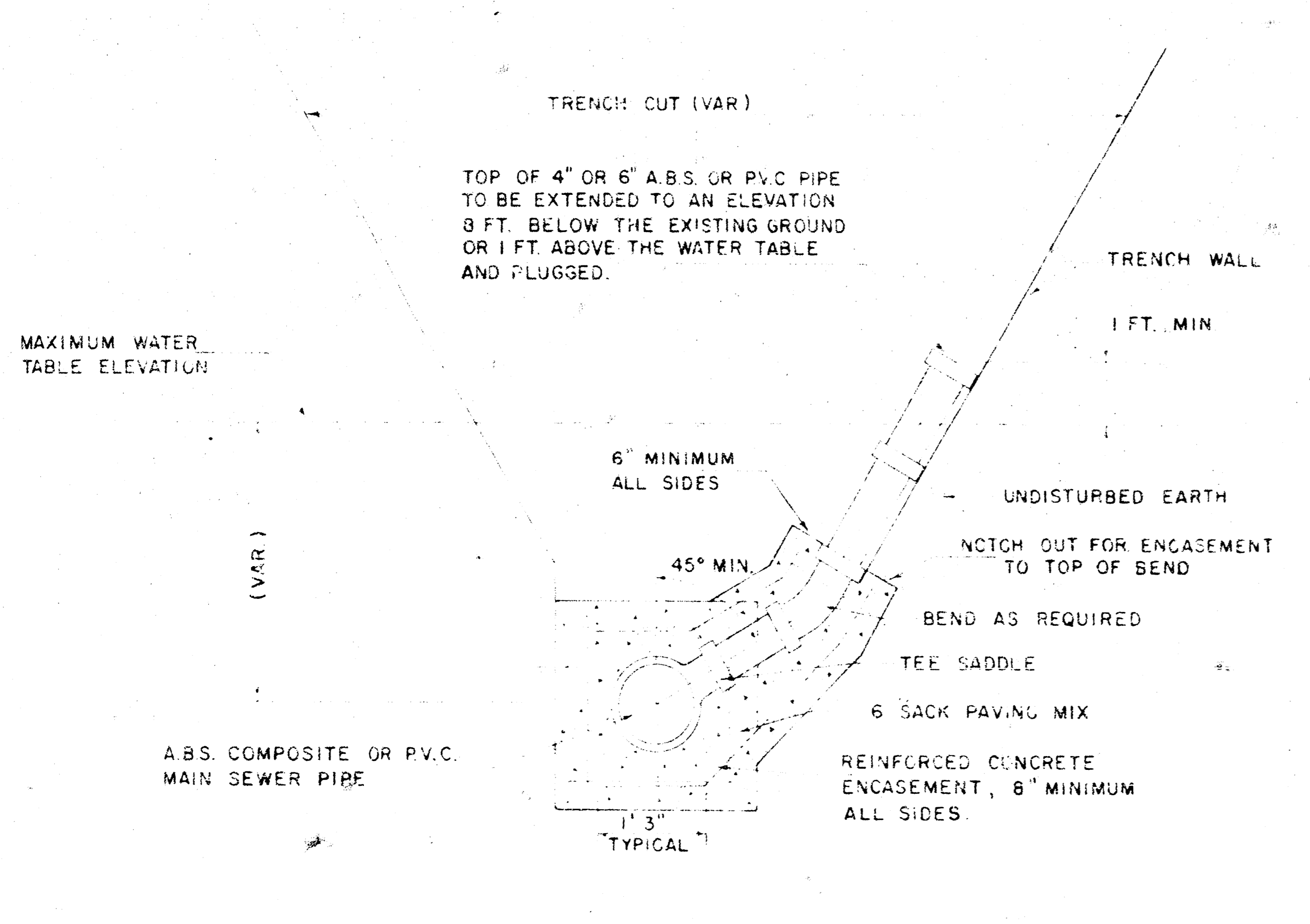

DETAIL FOR VERTICAL RISER
A.B.S. COMPOSITE OR P.V.C. PIPE
SLOPING TRENCH WALLS
(TYPICAL LEFT OR RIGHT)

GENERAL NOTES (A.B.S. COMPOSITE OR P.V.C. PIPE RISER)

RISERS SHALL BE INSTALLED TO SERVE ALL PROPERTY WHICH IS PRESENTLY DEVELOPED WHEN THE MAIN SEWER LINE IS IN GROUND WATER OR WHEN THE MAIN SEWER LINE IS DEEPER THAN 8 FEET. RISERS SHALL BE INSTALLED TO SERVE UNDEVELOPED PROPERTY ONLY WHEN THE MAIN SEWER IS IN GROUND WATER. SIX INCH RISERS SHALL BE INSTALLED TO SERVE COMMERCIAL OR INDUSTRIAL PROPERTY AND FOUR INCH RISERS SHALL BE INSTALLED TO SERVE RESIDENTIAL PROPERTY. LOCATION OF RISERS TO SERVE DEVELOPED PROPERTY SHALL BE APPROVED BY THE PROPERTY OWNER. STUBS SHALL BE INSTALLED IN MANHOLES WHERE LOCATIONS OF MANHOLES WILL PROVIDE SATISFACTORY SERVICE CONNECTIONS AS DETERMINED BY THE FIELD ENGINEER OR AS SHOWN BY THE PLANS. ENCASUREMENT OF A.B.S. COMPOSITE OR P.V.C. MAIN SEWER PIPE SHALL EXTEND A MINIMUM OF 3 FEET ON BOTH SIDES OF THE CENTERLINE OF THE RISER. FOUR INCH OR SIX INCH RISER PIPE SHALL BE ENCASED TO THE TOP OF THE BEND AS INDICATED IN THE DRAWINGS. FURNISHING AND INSTALLING RISERS SHALL BE PAID FOR AT THE UNIT PRICES BID FOR 4" PIPE, 6" PIPE, AND REINFORCED CONCRETE ENCASUREMENT FOR THE VARIOUS MAIN SEWER PIPE SIZES INDICATED WHICH PRICE SHALL INCLUDE ALL COSTS FOR COMPLETION OF THIS ITEM INCLUDING TEE SADDLE, TAPPING FEE, FITTINGS AND ALL OTHER NECESSARY MATERIALS OR WORK.

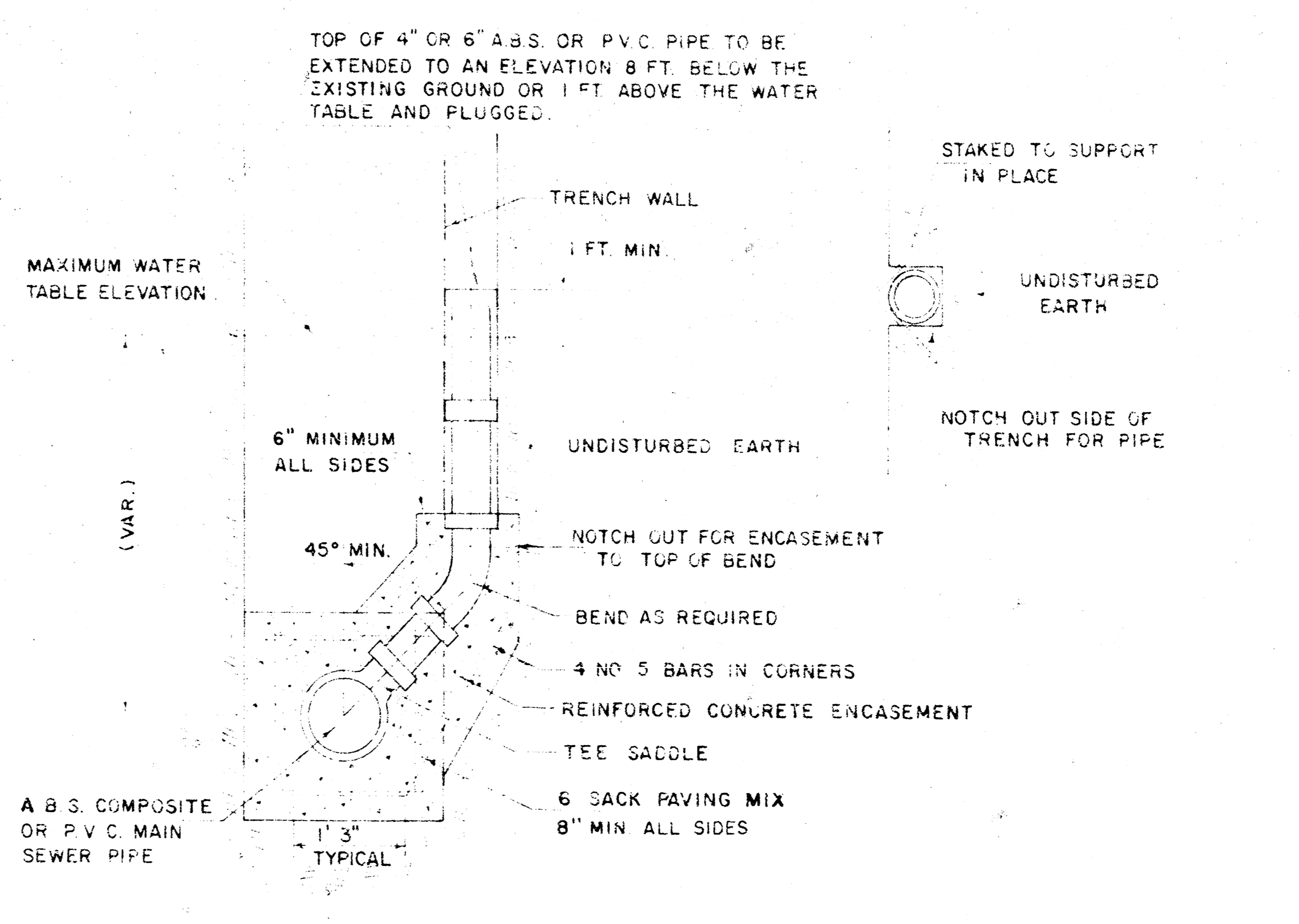

DETAIL FOR VERTICAL RISER
A.B.S. COMPOSITE OR P.V.C. PIPE
VERTICAL TRENCH WALLS
(TYPICAL LEFT OR RIGHT)

GENERAL NOTES (A.B.S. COMPOSITE OR P.V.C. PIPE RISER CONTINUED)

CONCRETE ENCASUREMENT OF A.B.S. OR P.V.C. RISER PIPE TO THE TOP OF THE BEND AS SHOWN BY THE DRAWING WILL NOT BE PAID FOR DIRECTLY AND THE COST FOR THIS WORK SHALL BE CONSIDERED AS SUBSIDIARY TO THE OTHER ITEMS OF WORK THE PROJECT INSPECTOR SHALL KEEP A RECORD OF THE STATION OF RISERS INSTALLED, THE DIRECTION OF SERVICE, THE ELEVATION OF THE TOP OF THE RISER, AND THE PAY QUANTITIES INVOLVED. CONTRACTOR'S METHOD FOR SUPPORTING AND BACKFILLING RISER PIPE SHALL BE APPROVED BY THE ENGINEER. THE ENDS OF RISER PIPE SHALL BE CAPPED OR PLUGGED USING FITTINGS FURNISHED BY THE MANUFACTURER OF THE RISER PIPE.

VERTICAL RISER DETAIL
ADOPTED AS STANDARD DESIGN
BY
ENGINEERING DIVISION
CITY OF WICHITA, KANSAS
R. W. LINN CITY ENGINEER
1977

FILMED FROM THE BEST AVAILABLE COPY