

LATERAL 77, MAIN 22, WAR INDUSTRIES SEWER EXTENSION TO SERVE MEDITERRANEAN PLAZA

LOT 5, BLOCK 2

Project Number 468-88017
Index Code 743-806

CITY OF WICHITA, KANSAS
Michael E. Lindebak, P.E. City Engineer
SEPTEMBER 1999

GENERAL NOTES:

- Contractor will be required to provide notice to utility companies a minimum of twenty-four (24) hours prior to any excavation, as follows:
Kansas One-Call 687-2470
The Contractor must notify the following in case of an emergency:
Multimedia Cablevision 262-0661
K.P.L. Gas Service Company 383-8650
Kansas Gas & Electric Company 383-8600
Peoples Gas Company 942-8350
Southwestern Bell Telephone Company 1-571-2611
City of Wichita Water Dept. 268-4908
City of Wichita Traffic Engineering 269-4446
- Underground utility service lines and overhead utility pole lines are to be adjusted as necessary by others prior to construction unless the plans specifically call for their adjustment by the Contractor or unless the plans specifically identify a utility to be adjusted by its owner during construction. Existing utilities and their location, as shown on the plans, represent the best information obtainable for design. The Contractor will be required to work around existing utilities within the right-of-way which do not conflict with proposed construction.
- Trees and shrubs in public right-of-way which are in direct conflict with proposed new construction shall be removed by the Contractor with the Engineer's approval. Trees and shrubs which are not in direct conflict with proposed new construction shall be saved and protected from damage.
- The Contractor shall be responsible for preserving property irons. The Contractor will be required to re-establish any property irons which are damaged or destroyed by his construction operations. Such irons shall be re-established by a licensed land surveyor in accordance with state laws.
- Contractor shall grade the sanitary sewer alignment to the profile and elevations shown on the easement grading plans. All costs for grading shall be paid as lump sum for easement grading.
- All areas disturbed by construction operations shall be seeded with rye grass at a rate of 300 lbs/acre immediately following construction in that area. Prior to seeding, area shall be prepared per City specs.
- The Contractor shall be responsible for maintaining continuous flow of sewage through construction. Contractor's proposed method for maintaining sewage flow shall be approved by the Engineer. Cost of maintaining flow of sewage through construction will not be paid for directly and this cost shall be considered as subsidiary to the other pay items of work.

K-96 Highway

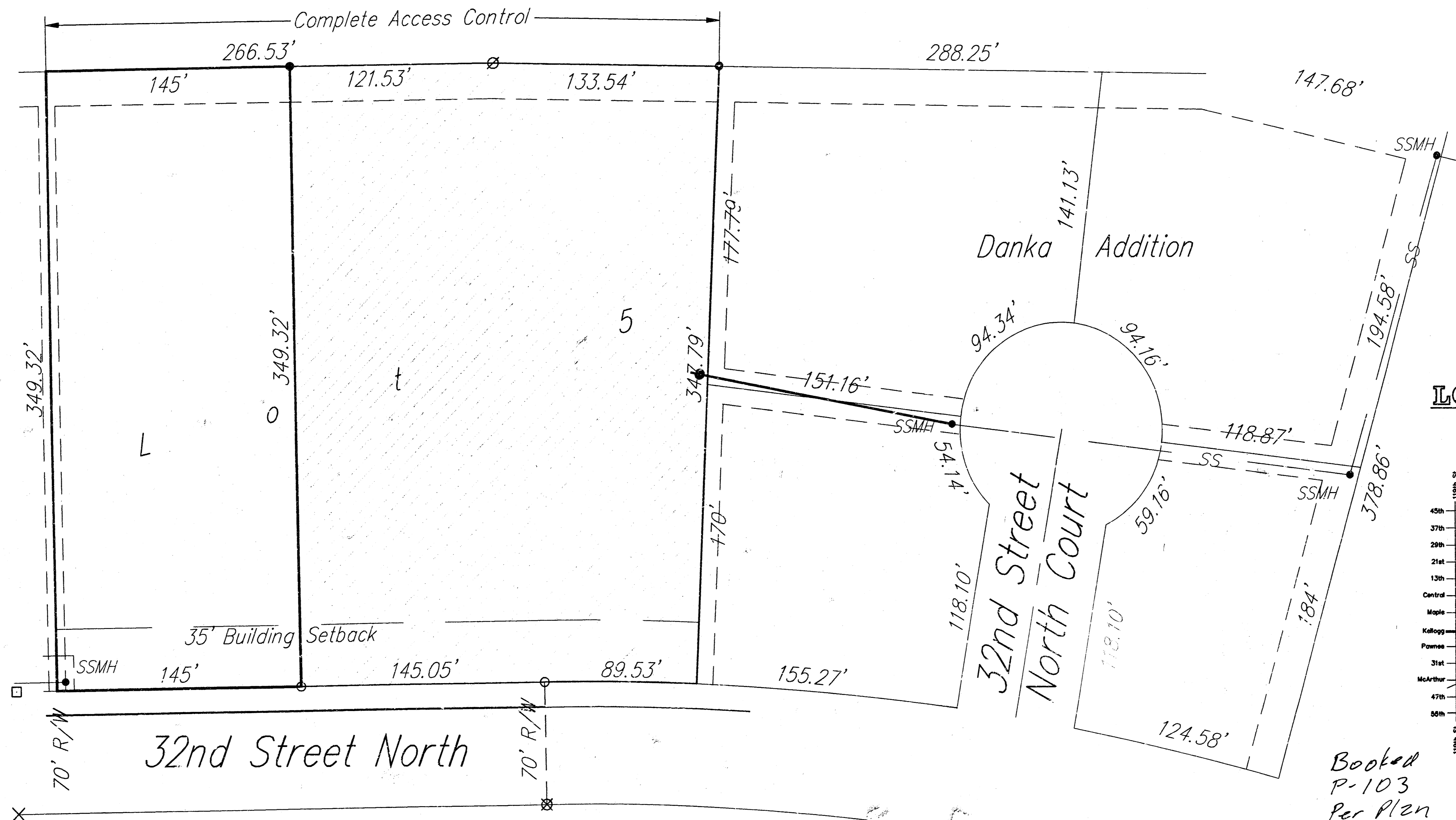
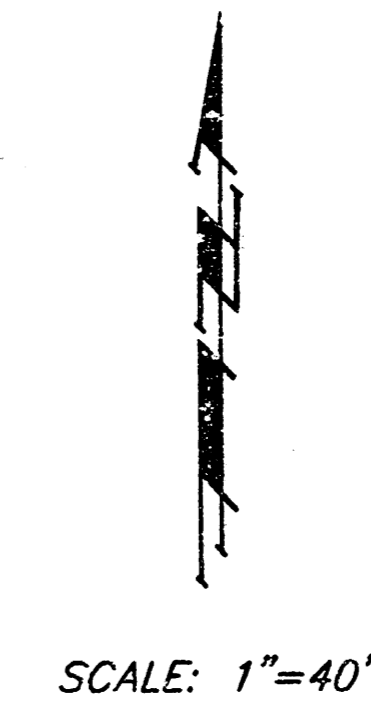

BENCHMARK:

- TOP OF "T" POST, 88.1' W & 74.3' S. OF THE S.W. COR. LOT 6, BLOCK 2, MEDITERRANEAN PLAZA. ELEVATION = 228.42 (CITY DATUM)
- "X" CUT, TOP OF N.W. CURB ON 32ND STREET COURT, LOT 2, BLOCK A, DANKA ADDITION, 57.1' N.E. OF N.E. CORNER & 82.5' N OF THE E-N.E. CORNER OF LOT 1, BLOCK A, DANKA ADDITION. ELEVATION = 228.49 (CITY DATUM)

INDEX:

- Title Sheet
- Line 1
- Standard Manhole Detail
- Ring & Cover Detail
- Copy of Plat
- Copy of Plat

LOCATION MAP

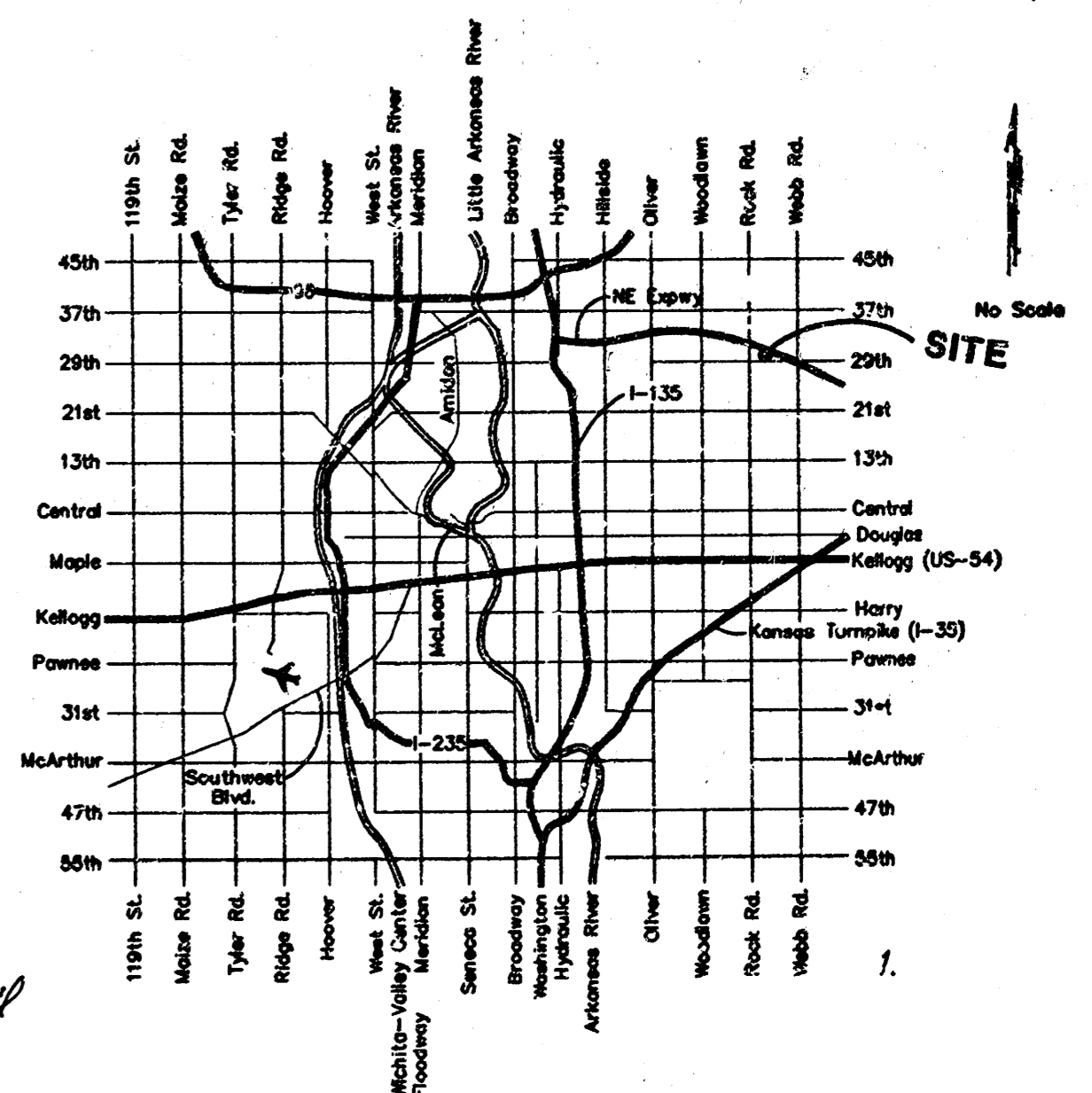

Benefit District

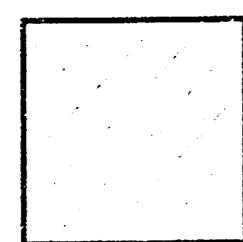

Booked
P-103
Per Plan
R.D.L.
2-11-00

BAUGHMAN COMPANY P.A.
ENGINEERING, SURVEYING, & PLANNING
316-262-7271 • 315 ELLIS • WICHITA, KANSAS 67211

SEWER APPURTENANCES DETAILS

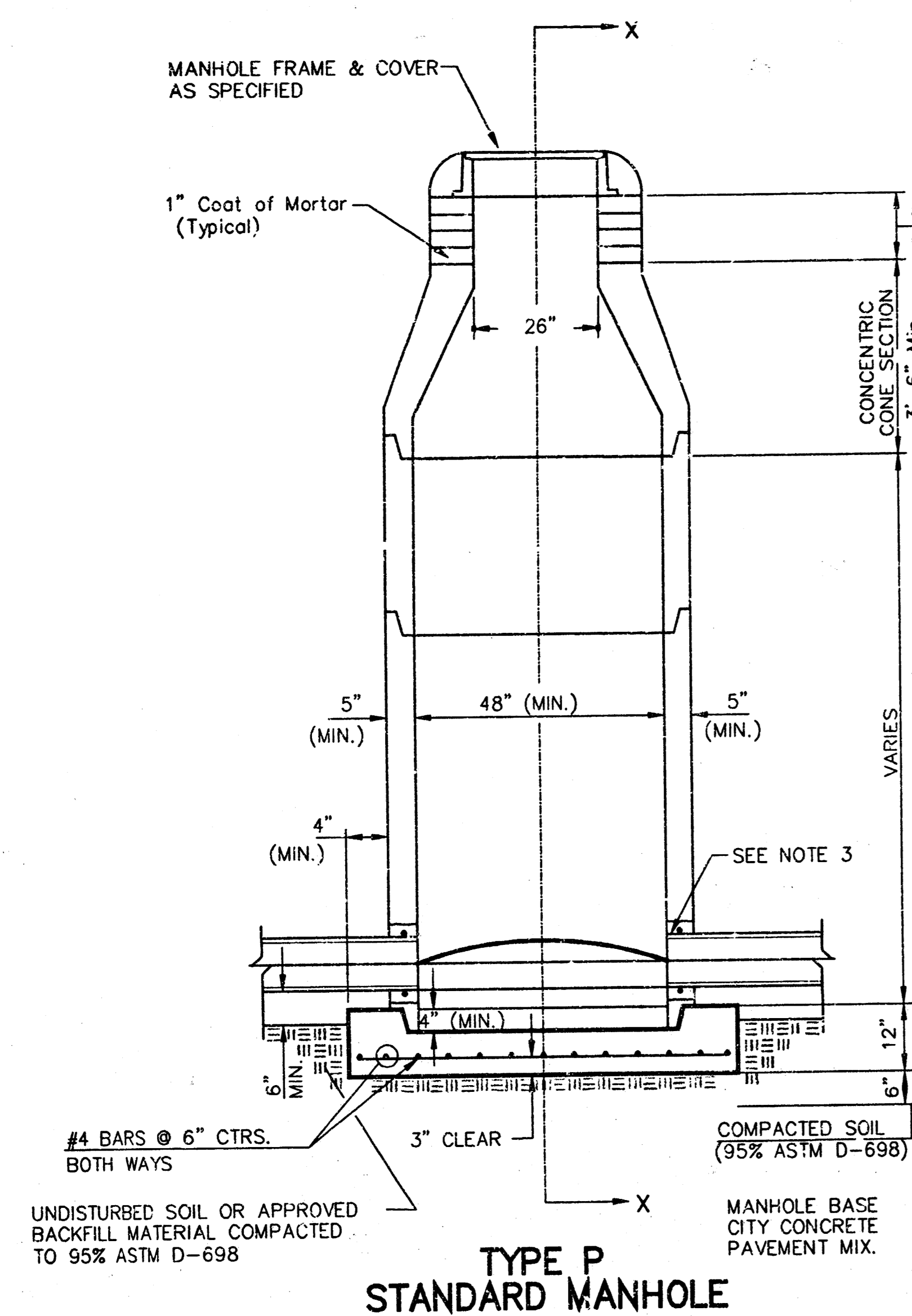

TYPE P STANDARD MANHOLE

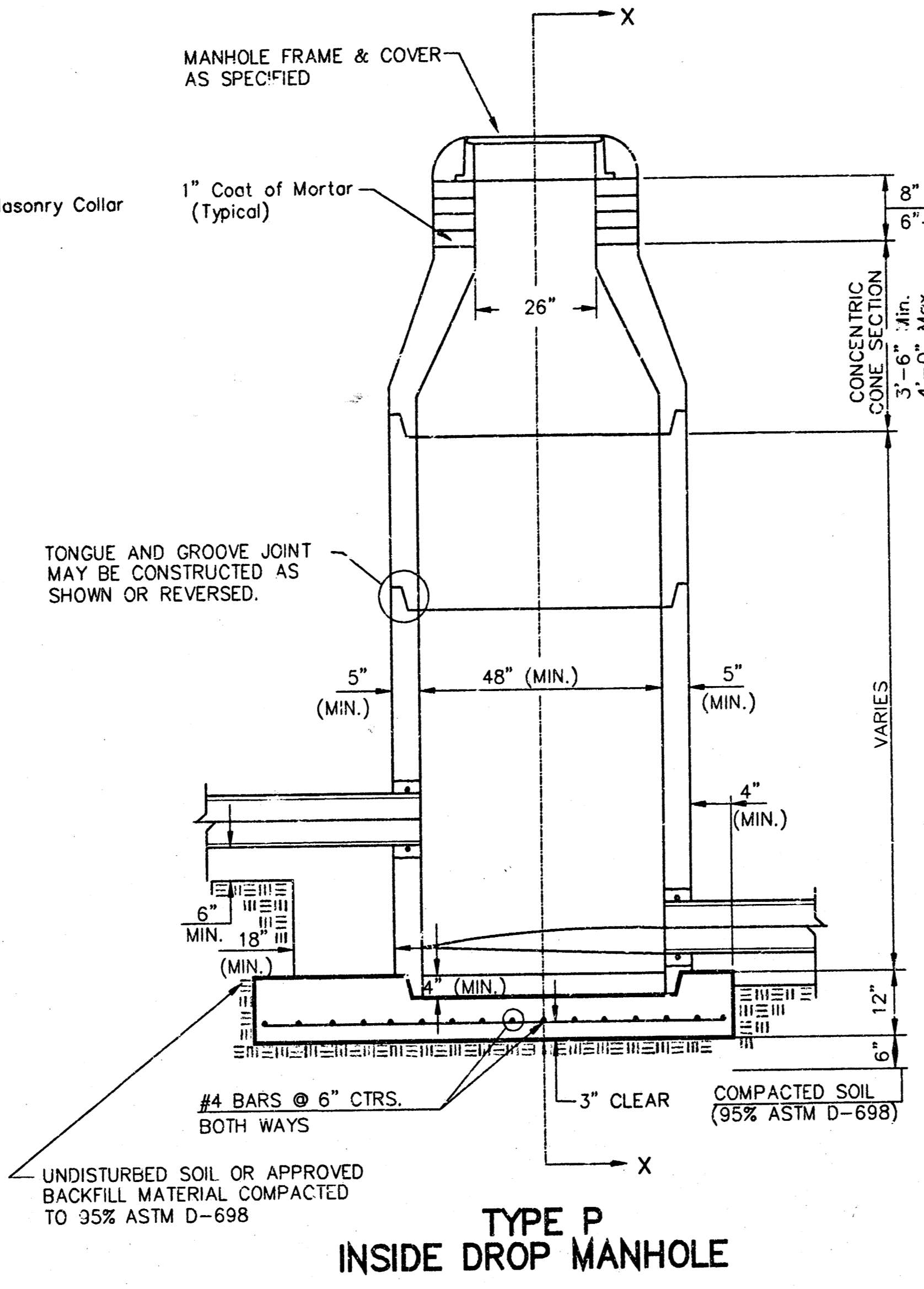

TYPE P INSIDE DROP MANHOLE

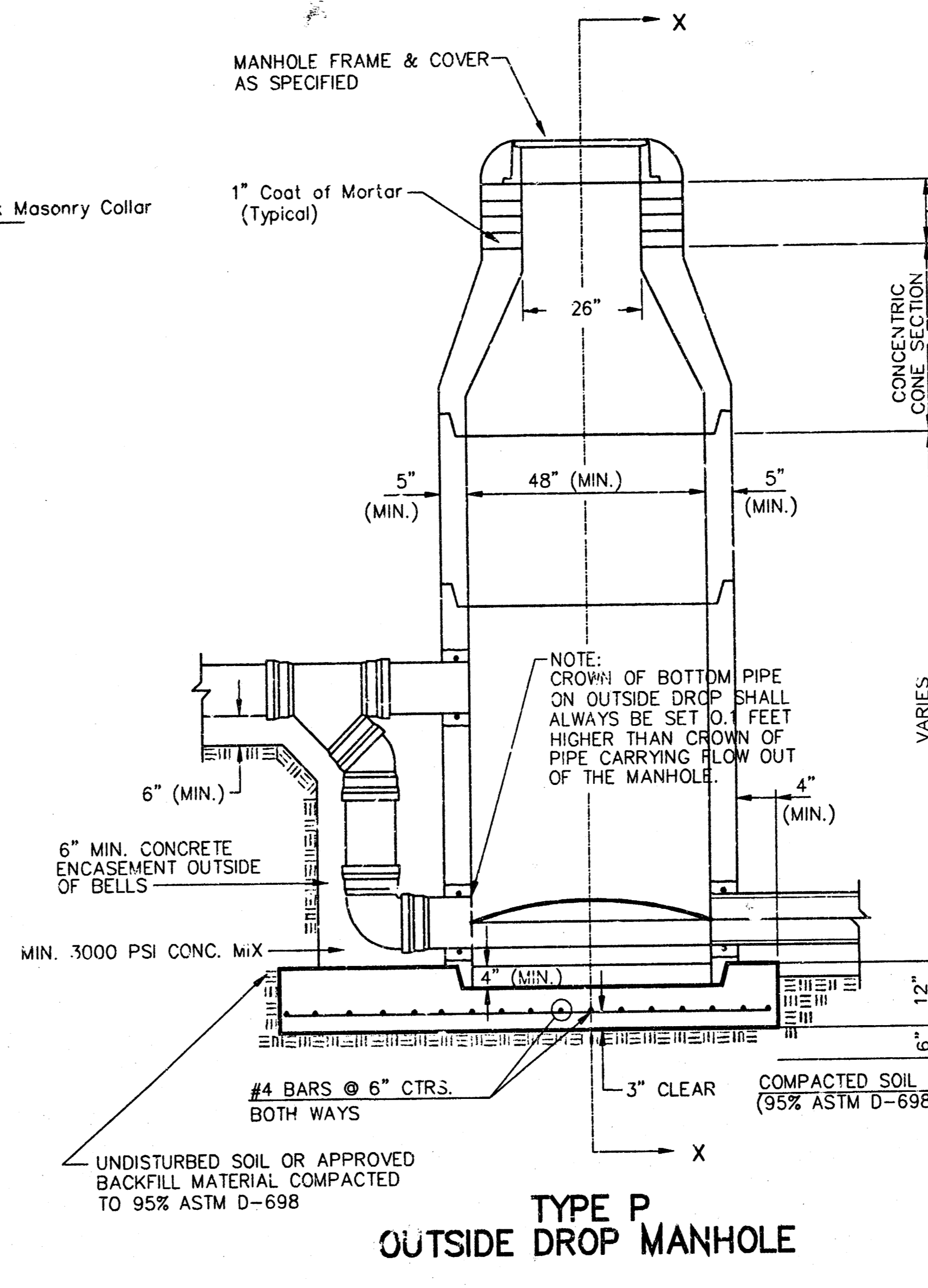

TYPE P OUTSIDE DROP MANHOLE

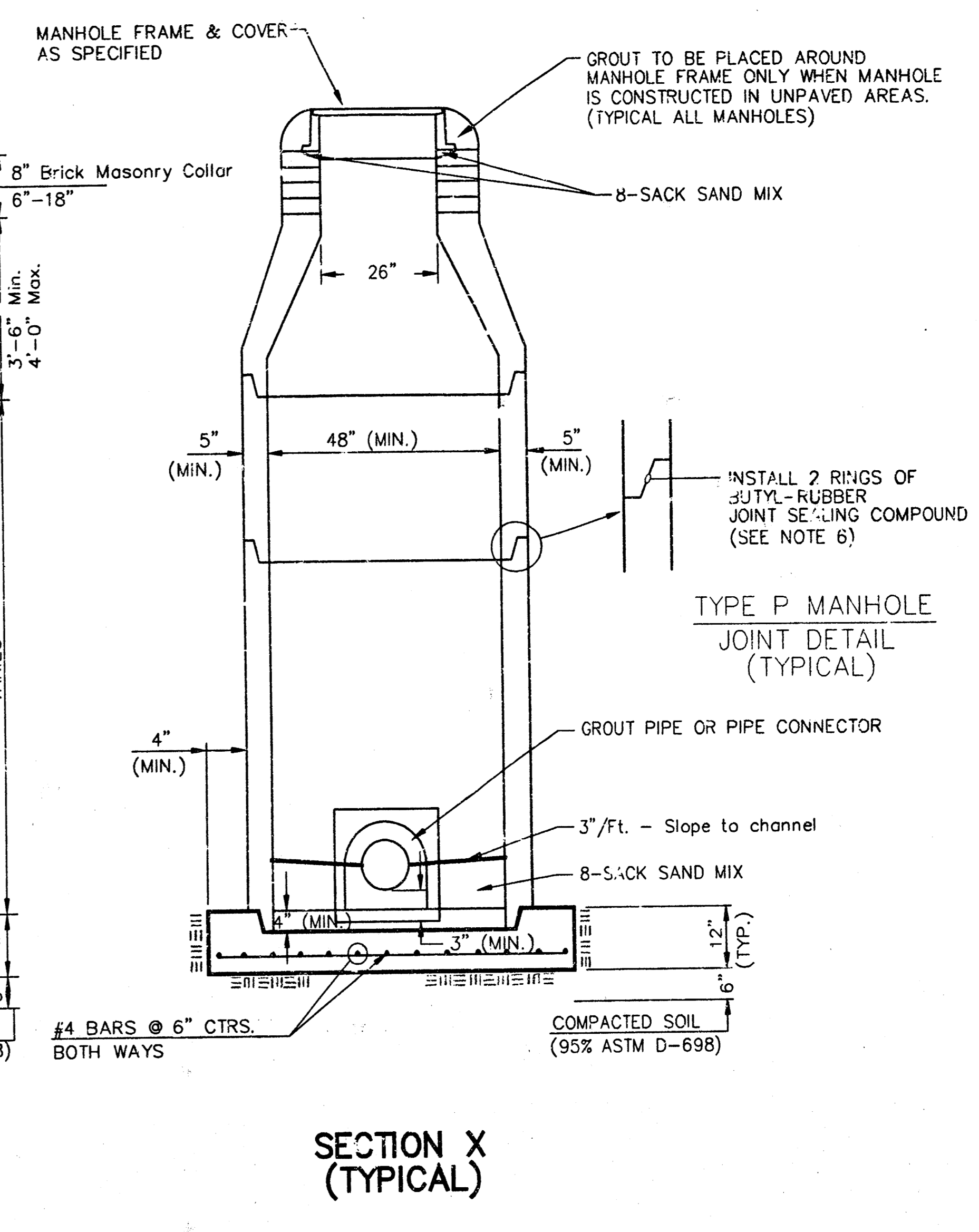

SECTION X (TYPICAL)

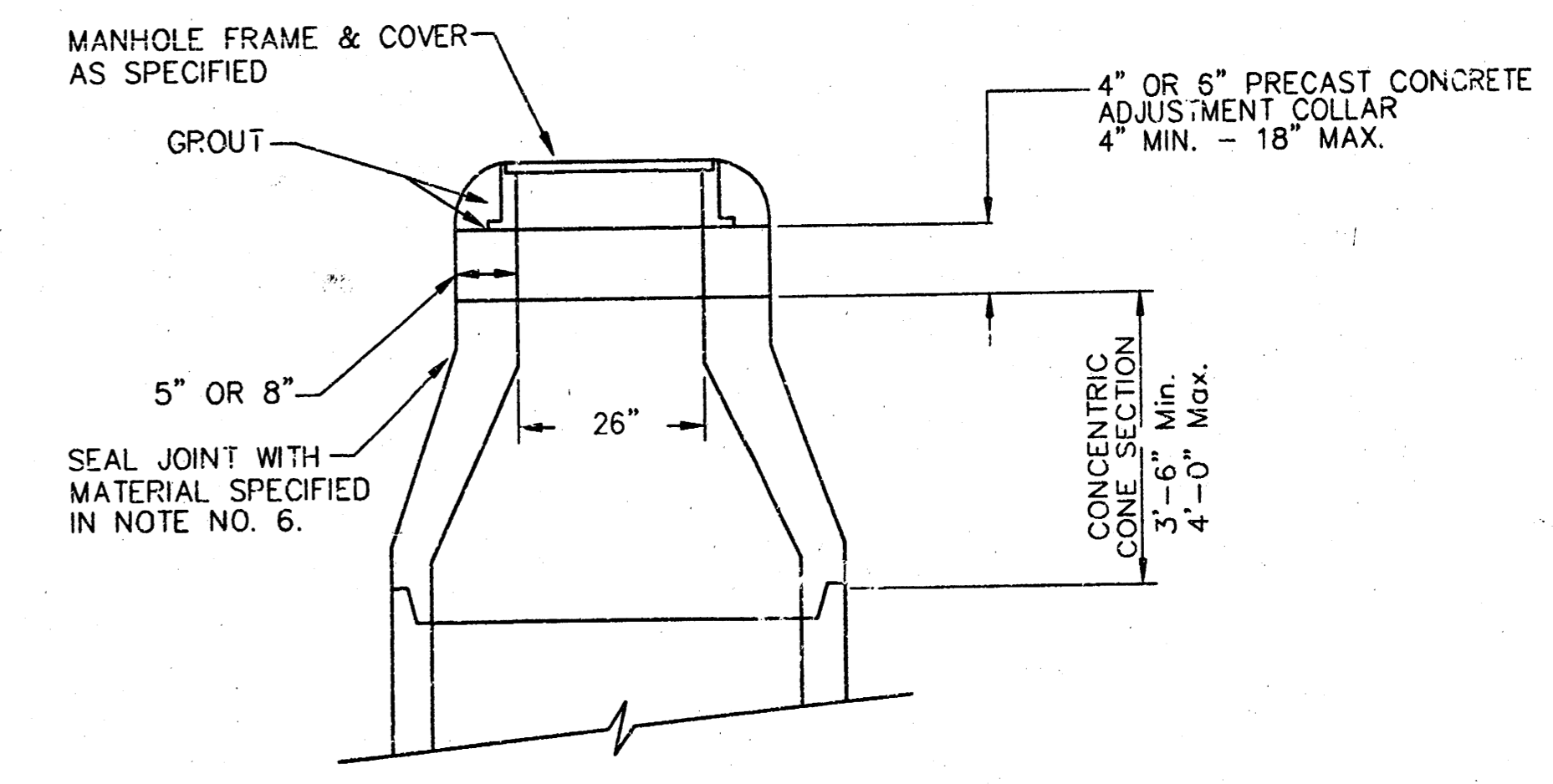

ALTERNATE CONSTRUCTION IN UNPAVED AREAS

GENERAL NOTES
PRECAST MANHOLE NOTES

- ALL PRECAST CONCRETE MANHOLE SECTIONS SHALL CONFORM TO THE LATEST REVISIONS OF A.S.T.M. C478 AS MODIFIED BY THE SPECIFICATIONS.
- NON-SHRINK GROUT SHALL BE NON-METALLIC TYPE.
- APPROVED FLEXIBLE WATERSTOP GASKETS SHALL BE INSTALLED TO JOIN THE SEWER TO THE MANHOLE WALL WHEN A.B.S. COMPOSITE PIPE OR P.V.C. PIPE IS USED. FOR OTHER TYPES OF PIPE THE SEWER SHALL BE GROUDED IN PLACE WITH NON-SHRINK GROUT. THE SEWER PIPE SHALL BE SUPPORTED WITH CONCRETE ENCASEMENT A MINIMUM OF 3 FEET FROM THE MANHOLE WALL AND TO THE FIRST JOINT FOR V.C.P. SUCH THAT THE JOINT REMAINS FLEXIBLE.
- ALL INSIDE SURFACES OF THE CONCRETE MANHOLE WHICH WOULD BE EXPOSED TO SEWER GAS SHALL BE COATED WITH 2 COATS (NEMEC SERIES 66 HI-BUILD EPOXOLINE, DRY THICKNESS OF 8 MILS (MIN.))
- EXTERIOR MANHOLE WALLS SHALL BE COATED WITH 1 COAT MOBILARMA 633 BITUMINOUS COATING.
- JOINT SEALING COMPOUND SHALL BE KENT SEAL NO. 2 OR APPROVED EQUAL.
- PRECAST MANHOLES SHALL BE SET AT LEAST 4 INCHES INTO THE MANHOLE BASE.
- TOP OF MANHOLE FLOOR SLAB SHALL BE AT LEAST 3 INCHES BELOW THE FLOW LINE OF THE OUTLET PIPE TO INSURE SUFFICIENT MINIMUM THICKNESS OF SHAPED INVERT.
- LIFTING HOLES SHALL BE FILLED WITH NON-SHRINK GROUT AND THE INTERIOR SURFACE COATED AS SPECIFIED.
- MORTAR USED IN MASONRY CONSTRUCTION SHALL CONTAIN 8 SACKS OF CEMENT PER CUBIC YARD. CONCRETE USED IN MANHOLE BASES SHALL CONFORM TO THE REQUIREMENTS OF CONCRETE FOR CONCRETE PAVEMENT CONSTRUCTION AS SPECIFIED IN THE CITY STANDARD PAVING SPECIFICATIONS USING CITY CONCRETE PAVEMENT MIX WITHOUT AIR ENTRAINING ADMIXTURE. MORTAR SHALL BE PLACED AROUND THE MANHOLE RING AS SHOWN ON THE DRAWINGS WHEN MANHOLES ARE CONSTRUCTED IN UNPAVED AREAS. MANHOLES CONSTRUCTED WHERE PIPE SIZES ARE SMALLER THAN 24" SHALL HAVE AN INSIDE DIAMETER OF 4". MANHOLES CONSTRUCTED WHERE PIPE SIZES ARE 24" OR LARGER SHALL HAVE AN INSIDE DIAMETER OF 5". COMPLETED MANHOLE SHALL BE WITHOUT LEAKS AND WATER TIGHT.

- REINFORCING STEEL SHALL BE INSTALLED IN THE MANHOLE BASES AND SHALL CONSIST OF NO. 4 BARS PLACED ON 6" CENTERS IN BOTH DIRECTIONS. THE MANHOLE BASE REINFORCEMENT SHALL BE PLACED AT LEAST 3" ABOVE THE BOTTOM OF THE MANHOLE BASE. ALL COSTS FOR FURNISHING AND INSTALLING REINFORCING STEEL SHALL BE INCLUDED IN THE UNIT PRICE BID FOR THE MANHOLE.
- OPENINGS SHALL BE CUT INTO THE MANHOLE WALL WHEN OUTSIDE DROPS ARE CONSTRUCTED ON EXISTING MANHOLES. SUCH OPENINGS CUT INTO EXISTING MANHOLES SHALL BE AS SMALL AS PRACTICAL TO FACILITATE INSTALLING AND GROUDED THE NEW PIPE IN PLACE. WATERSTOP GASKETS SHALL BE USED WITH P.V.C. AND A.B.S. COMPOSITE PIPE. THE NEW PIPE SHALL BE GROUDED INTO THE OPENING USING AN APPROVED NON-SHRINK GROUT FOR THE FULL MANHOLE WALL THICKNESS. THE EXTERIOR OF THE COMPLETED CONNECTION SHALL BE SEALED WITH AN APPROVED BITUMINOUS COATING SUCH THAT THE CONNECTION WILL BE WATER TIGHT. FLOOR OF MANHOLE SHALL BE MODIFIED TO FORM NEW FLOW CHANNEL FOR THE NEW CONNECTION AS INDICATED BY THE DRAWING. THIS WORK, INCLUDING MODIFICATION OF MANHOLE FLOOR, SHALL BE PAID FOR AT THE UNIT PRICE BID FOR OUTSIDE DROP STACK CONSTRUCTED ON EXISTING MANHOLE.
- THE FLOORS OF ALL MANHOLES SHALL BE SHAPED WITH FLOW CHANNELS SUCH THAT THE MANHOLES WILL BE SELF CLEANING AND FREE OF AREAS WHERE SOLIDS COULD BE DEPOSITED AS SEWAGE FLOWS THROUGH THE MANHOLE FROM ALL INLET PIPES TO THE OUTLET PIPE. FLOW CHANNELS SHALL BE FORMED TO MATCH THE BOTTOM HALVES OF THE INFLOWING PIPES AND THE OUTFLOWING PIPE AS SHOWN BY THE DRAWINGS EXCEPT FOR INSIDE DROP MANHOLES. FLOW CHANNELS FOR INSIDE DROP MANHOLES SHALL BE CONSTRUCTED AS INDICATED BY THE DRAWING. MANHOLE FLOORS SHALL HAVE SLOPES OF 3 INCHES PER FOOT IN THE AREAS OUTSIDE OF THE FLOW CHANNELS SLOPED TOWARD THE FLOW CHANNELS. PIPES LAID THROUGH MANHOLES SHALL HAVE THE TOP HALF REMOVED TO NEAR LINES FOR THE FULL INSIDE DIAMETER OF THE MANHOLE. MANHOLE FLOORS SHALL THEN BE SHAPED AROUND THE BOTTOM HALF OF THE PIPE WHICH FORMS THE FLOW CHANNEL.
- PIPES INSTALLED WITHIN THE EXCAVATION MADE FOR THE MANHOLE SHALL BE CRADLED WITH CONCRETE TO THE LIMITS OF THE MANHOLE EXCAVATION. WHEN CLAY PIPE IS USED, THE CRADLE SHALL EXTEND TO THE FIRST JOINT OUTSIDE THE MANHOLE. THE CRADLE SHALL BE TERMINATED AT THE CLAY PIPE JOINT IN A MANNER WHICH WILL MAINTAIN THE FLEXIBILITY OF THE JOINT. MOST OF CRADLE WITHIN MANHOLE EXCAVATION OR TO CLAY PIPE JOINTS ADJACENT TO MANHOLE SHALL BE INCLUDED IN THE UNIT PRICE BID FOR THE MANHOLE.

- MANHOLE COVER CASTINGS AND MANHOLE FRAME CASTINGS SHALL CONFORM TO THE REQUIREMENTS AS INDICATED IN THE STANDARD SPECIFICATIONS AND AS SHOWN IN THE STANDARD DETAIL DRAWING.
- THE VERTICAL DROP IN INSIDE DROP MANHOLES SHALL NOT EXCEED 2' FOR INFLOWING PIPES SIZED 12" OR SMALLER AND 2' FOR INFLOWING PIPES LARGER THAN 12". THE CROWNS OF INFLOWING PIPES SHALL NEVER BE SET LOWER THAN THE CROWN OF THE OUTFLOWING PIPE.
- STANDARD MANHOLES AND STANDARD INSIDE DROP MANHOLES SHALL BE BID AS STANDARD MANHOLES FOR THE TYPE AND DIAMETER INDICATED. OUTSIDE DROP MANHOLES SHALL BE BID AS STANDARD OUTSIDE DROP MANHOLES FOR THE TYPE AND DIAMETER INDICATED. ALL MANHOLE DIAMETERS WILL BE 4' UNLESS INDICATED OTHERWISE.
- A BRICK MASONRY COLLAR SHALL BE INSTALLED BETWEEN THE CAST IRON FRAME AND THE CONCENTRIC CONE. THE COLLAR WILL HAVE 8" WALLS AND A VERTICAL HEIGHT OF 6" MINIMUM AND 18" MAXIMUM. A 1" COAT OF MORTAR WILL BE PLASTERED ON THE OUTSIDE OF THE COLLAR. THE USE OF PRE-CAST CONCRETE SPACERS FOR MANHOLE TOP ADJUSTMENT IS ALSO ALLOWED.

CITY OF WICHITA
STD. MANHOLE DETAILS
SEWER APPURTENANCES

BAUGHMAN COMPANY P.A.
ENGINEERING, SURVEYING, & PLANNING
316-262-7271 • 315 ELLIS • WICHITA, KANSAS 67211

PROJECT NUMBER
488-03017

DESIGN STAFF	DRAWN STAFF	APPROVED	DATE	SCALE NONE	SHEET 3 OF 6
-----------------	----------------	----------	------	---------------	-------------------------------------

med/plaz/pm.dwg

MANHOLE COVER
Weight = 180 Lbs.

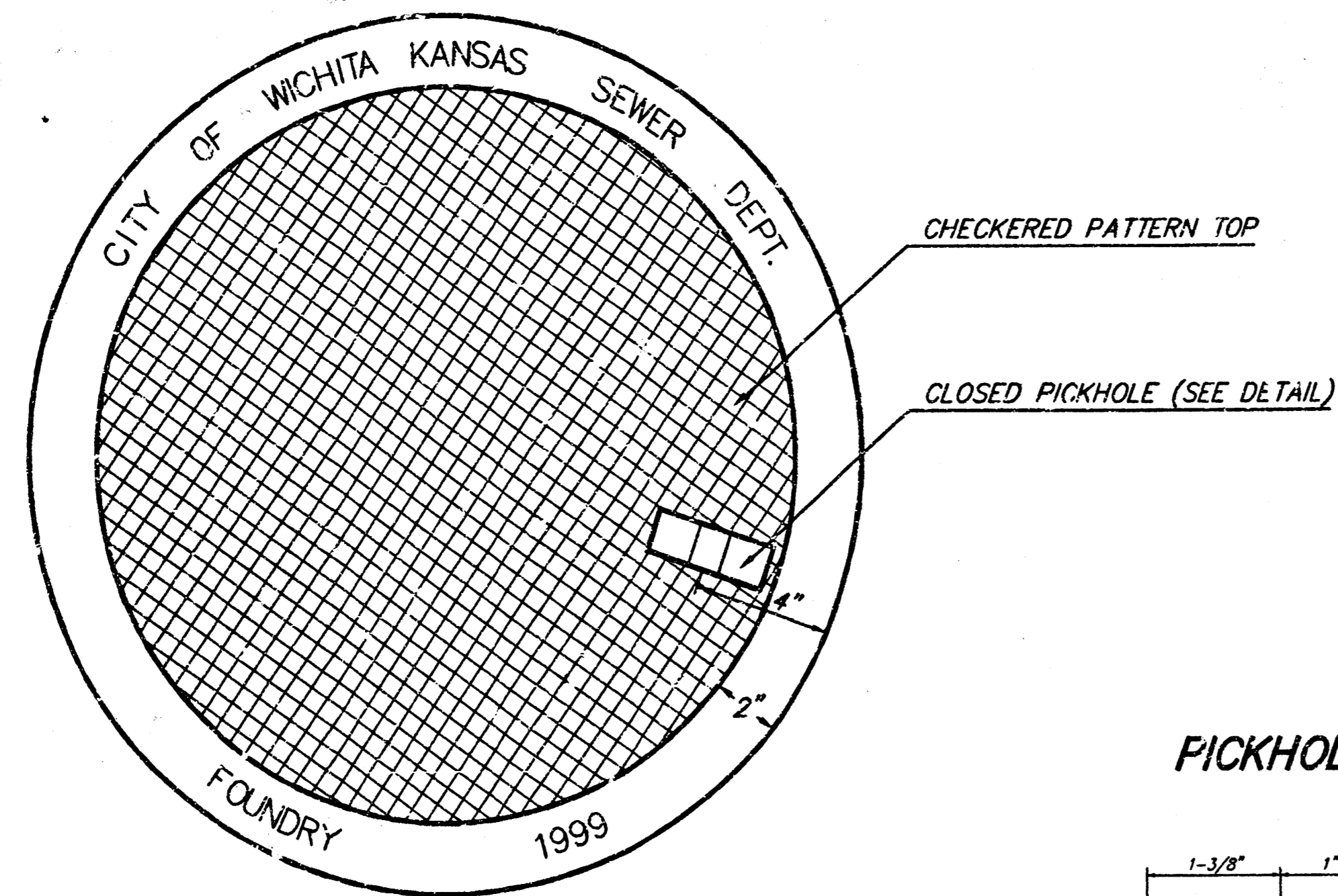

TOP VIEW

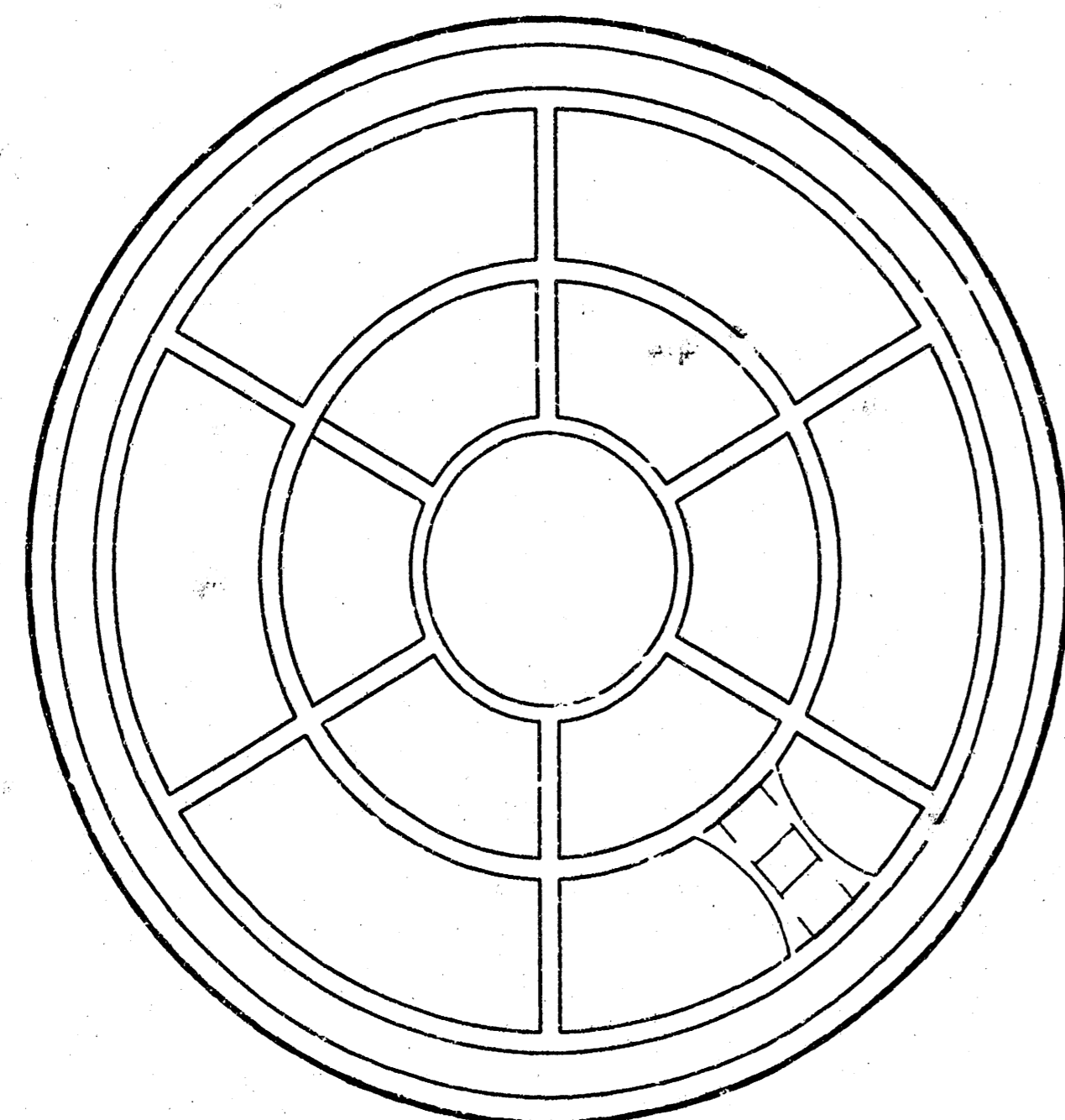

BOTTOM VIEW

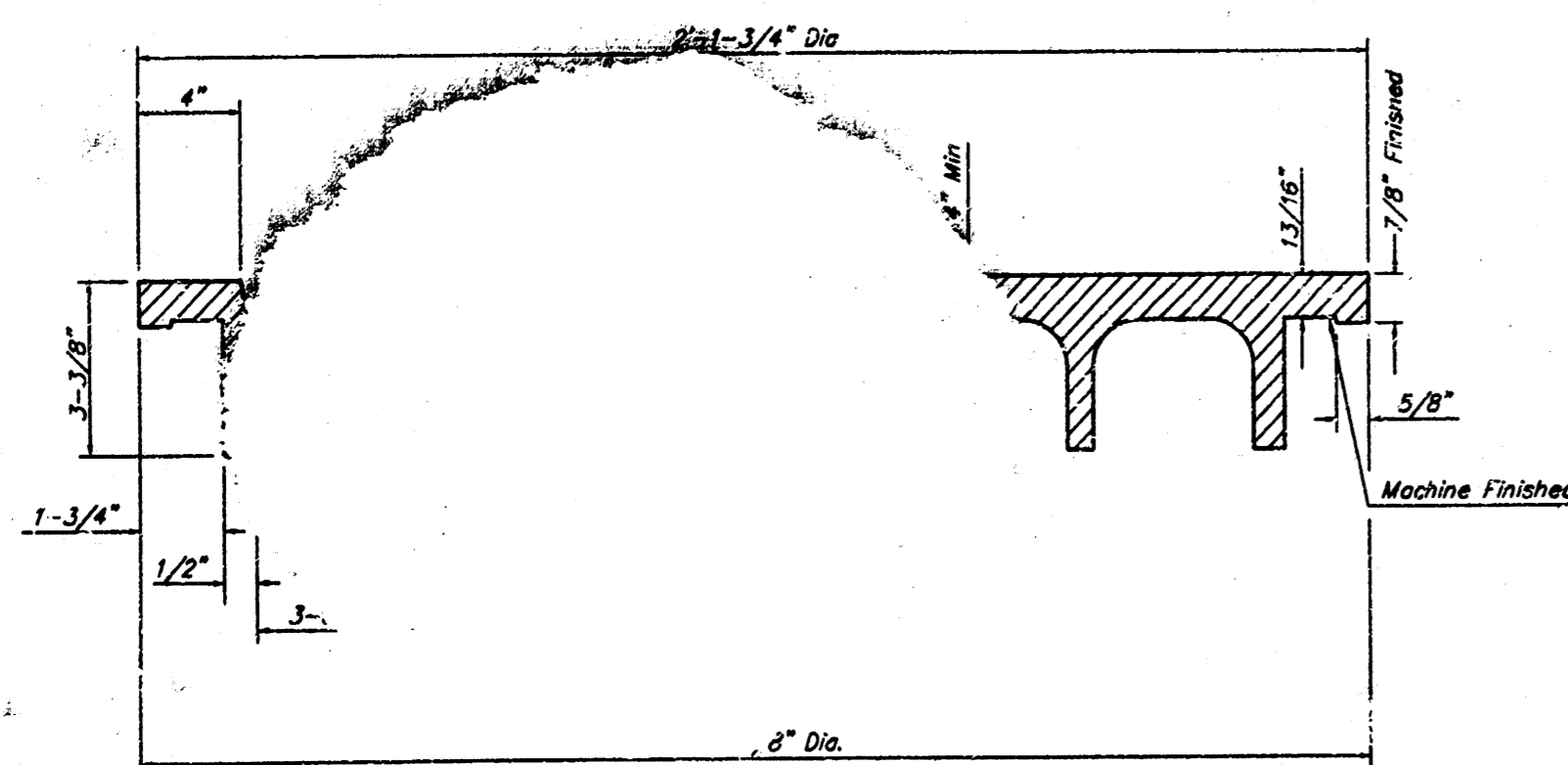

SECTION VIEW

MANHOLE FRAME AND COVER DETAIL

ADOPTED AS STANDARD DESIGN BY
CITY OF WICHITA, KANSAS

PICKHOLE DETAIL

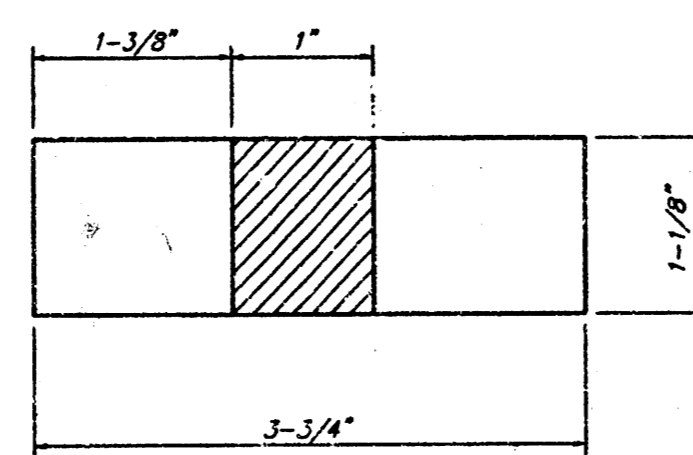

TOP VIEW

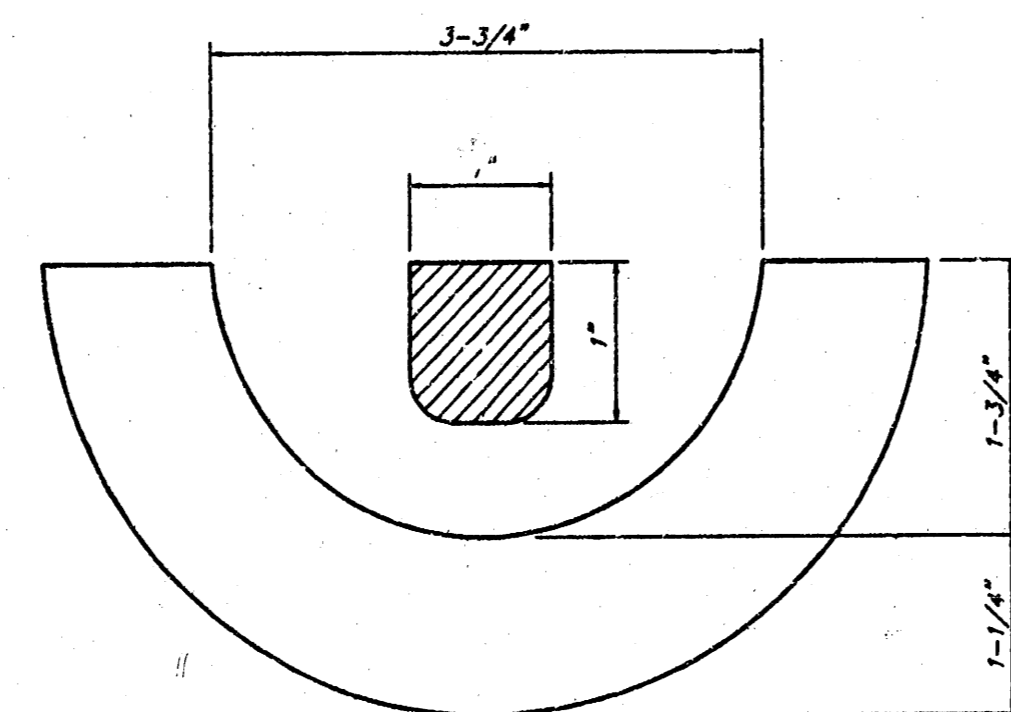

SECTION VIEW

MANHOLE FRAME
Weight = 145 Lbs.

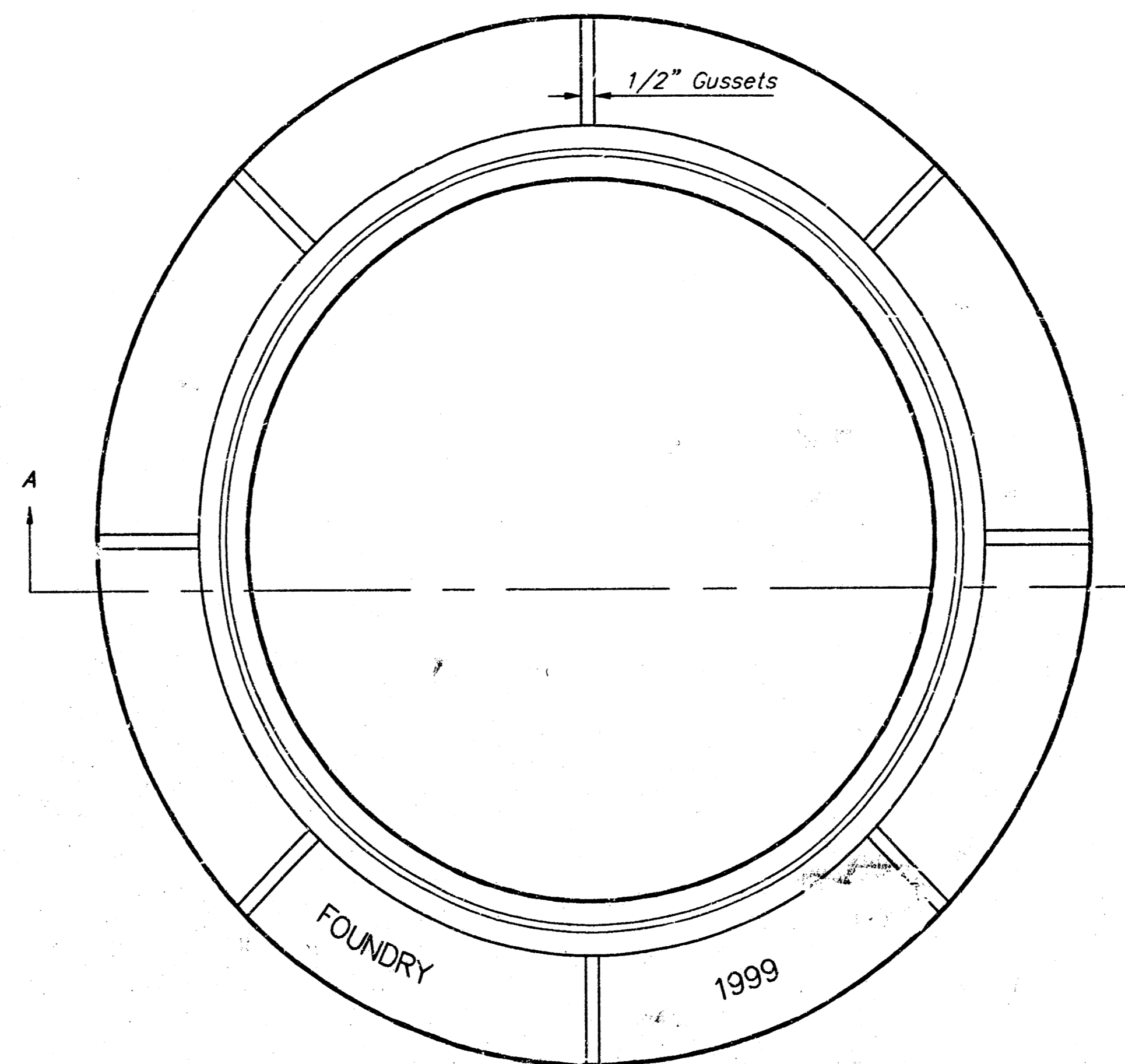

TOP VIEW

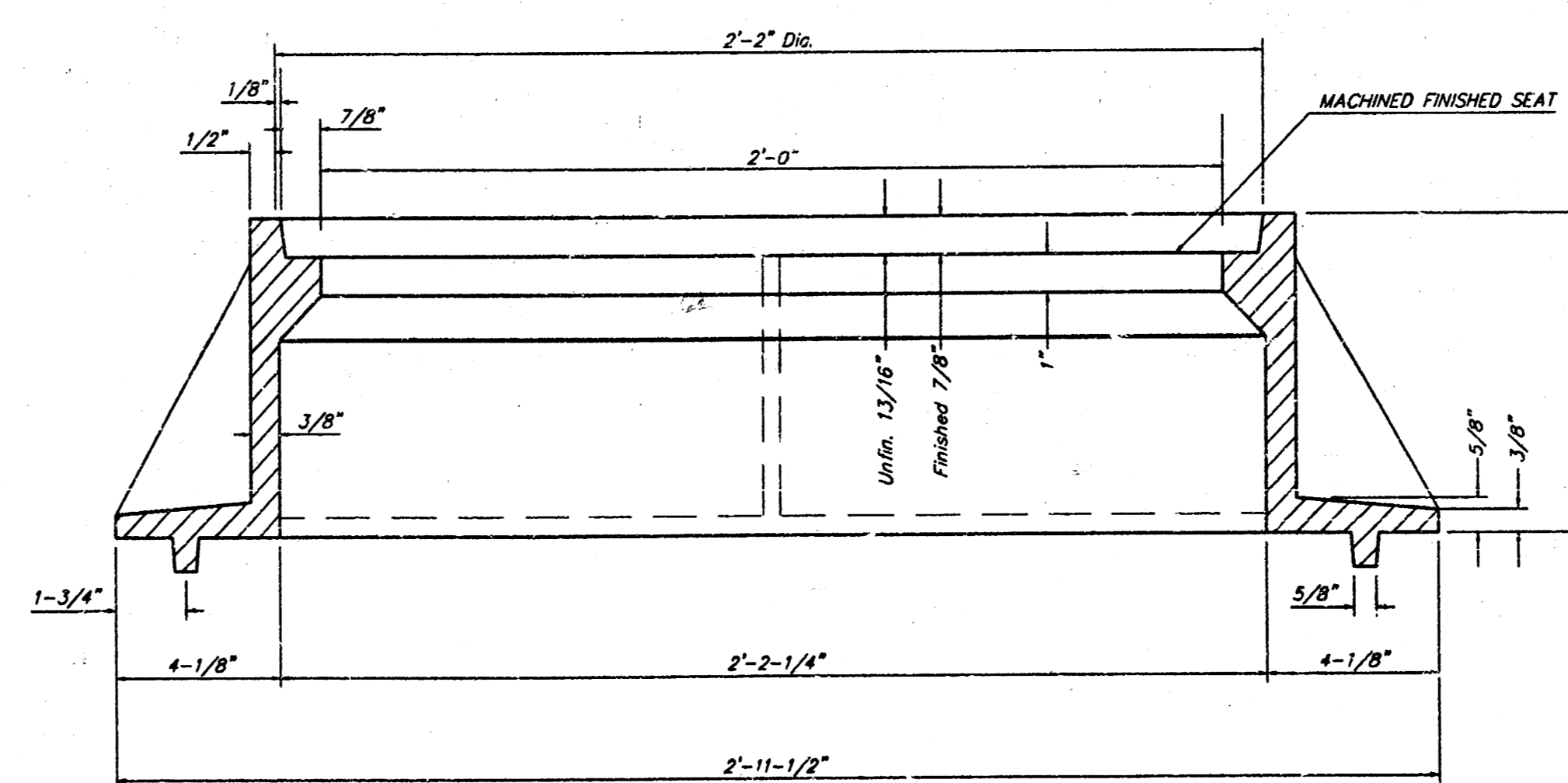

SECTION A-A

GENERAL NOTES

MANHOLE CASTINGS SHALL BE MANUFACTURED USING GOOD QUALITY GRAY IRON CONFORMING TO CLASS 30 OF A.S.T.M. DESIGNATION A-48. DIMENSIONS AND WEIGHTS SHOWN ON THE DETAILED DRAWINGS SHALL BE CONSIDERED AS MINIMUM REQUIREMENTS AND ANY DEVIATIONS FROM THE DIMENSIONS SHOWN MUST BE SPECIFICALLY APPROVED. THE FINISHED CASTINGS SHALL BE OF UNIFORM QUALITY, FREE FROM BLOWHOLES, POROSITY, HARD SPOTS, SHRINKAGE DISTORTIONS OR OTHER DEFECTS.

MANHOLE CASTINGS SHALL BE COATED WITH AN ASPHALT PAINT RESULTING IN A SMOOTH, TOUGH AND TENACIOUS COATING WHICH IS NOT BRITTLE OR TACKY.

MANHOLE CASTINGS SHALL BE MANUFACTURED SUCH THAT A COVER MANUFACTURED BY ANY ONE FOUNDRY WILL FIT INTERCHANGEABLY INTO A FRAME MANUFACTURED BY ANOTHER FOUNDRY AND STILL MEET ALLOWABLE CLEARANCES AND NON-ROCKING REQUIREMENTS. THIS WILL REQUIRE MANUFACTURING OF THE MATCHING FACES ON THE COVER AND THE FRAME TO CLOSE TOLERANCES.

THE OUTSIDE CIRCUMFERENCE OF THE VERTICAL FACE OF THE COVER AND THE INSIDE CIRCUMFERENCE OF THE VERTICAL FACE IN THE FRAME RECESS SHALL BE MANUFACTURED TO TOLERANCES SUCH THAT THE CLEARANCE BETWEEN THE COVER AND FRAME WILL NOT EXCEED 1/8" AT ANY POINT AROUND THE CIRCUMFERENCE OF THE COVER. THE SEATING SURFACES BETWEEN THE COVER AND FRAME SHALL BE MACHINED SUCH AS THESE SURFACES SHALL MAKE FULL CONTACT FOR THEIR FULL CIRCUMFERENCE TO PRECLUDE THE COVER FROM ROCKING IN THE FRAME.

THE MANHOLE FRAME AND COVER SHALL BE MARKED WITH LETTERING INDICATING THE NAME OF THE MANUFACTURER AND THE YEAR WHEN THE COVER OR FRAME WAS CAST. THE COVER SHALL BE FURTHER IDENTIFIED WITH REGARDS TO OWNERSHIP USING LETTERS AT LEAST 1 INCH IN HEIGHT. THIS IDENTIFICATION SHALL BE "CITY OF WICHITA SEWER DEPARTMENT". THE WORD DEPARTMENT MAY BE ABBREVIATED. THE TEXTURE OF THE TOP SURFACE OF THE COVER SHALL BE MANUFACTURED IN A CHECKERED PATTERN DESIGN AS INDICATED ON THE DRAWINGS. SMOOTH BLOCKOUTS SHALL BE UTILIZED TO HIGHLIGHT THE LETTERING ON THE COVER SURFACE. THE TOTAL AREA OF SMOOTH SURFACE BLOCKOUT SHALL NOT EXCEED THE AREA AS INDICATED ON THE DRAWING. POSITIONING OF SMOOTH BLOCKOUTS AND LETTERING MAY VARY FROM THAT SHOWN ON THE DETAILED DRAWING.

MANHOLE FRAME AND COVER DETAIL					
ADOPTED AS STANDARD DESIGN BY CITY OF WICHITA, KANSAS					
BAUGHMAN COMPANY P.A. ENGINEERING, SURVEYING, & PLANNING 316-262-7071 • 315 ELLIS • WICHITA, KANSAS 67211					
PROJECT NUMBER 488-83017					SHEET 4
DESIGN STAFF	DRAWN STAFF	APPROVED	DATE	SCALE NONE	OF 6

FINAL PLAT OF
MEDITERRANEAN PLAZA
 AN ADDITION TO WICHITA, SEDGWICK COUNTY, KANSAS

M3-84

Lot No.	Block No.	Minimum Plat Area (City Datum)	Minimum Plat Area (U.S.G.S.)
10	1	219.5	1406.9
11	1	219.5	1406.9
12	1	219.5	1406.9
13	1	219.5	1406.9
14	1	219.5	1406.9
15	1	219.5	1406.9
16	1	219.5	1406.9
17	1	219.5	1406.9
18	1	219.5	1406.9
19	1	219.5	1406.9
20	1	219.5	1406.9
21	1	219.5	1406.9
22	1	219.5	1406.9
23	1	219.5	1406.9
24	1	219.5	1406.9
25	1	219.5	1406.9
26	1	219.5	1406.9
27	1	219.5	1406.9
28	1	219.5	1406.9
29	1	219.5	1406.9
30	1	219.5	1406.9
31	1	219.5	1406.9
32	1	219.5	1406.9
33	1	219.5	1406.9
34	1	219.5	1406.9
35	1	219.5	1406.9
36	1	219.5	1406.9
37	1	219.5	1406.9
38	1	219.5	1406.9
39	1	219.5	1406.9
40	1	219.5	1406.9
41	1	219.5	1406.9
42	1	219.5	1406.9
43	1	219.5	1406.9
44	1	219.5	1406.9
45	1	219.5	1406.9
46	1	219.5	1406.9
47	1	219.5	1406.9
48	1	219.5	1406.9
49	1	219.5	1406.9
50	1	219.5	1406.9
51	1	219.5	1406.9
52	1	219.5	1406.9
53	1	219.5	1406.9
54	1	219.5	1406.9
55	1	219.5	1406.9
56	1	219.5	1406.9
57	1	219.5	1406.9
58	1	219.5	1406.9
59	1	219.5	1406.9
60	1	219.5	1406.9
61	1	219.5	1406.9
62	1	219.5	1406.9
63	1	219.5	1406.9
64	1	219.5	1406.9
65	1	219.5	1406.9
66	1	219.5	1406.9
67	1	219.5	1406.9
68	1	219.5	1406.9
69	1	219.5	1406.9
70	1	219.5	1406.9
71	1	219.5	1406.9
72	1	219.5	1406.9
73	1	219.5	1406.9
74	1	219.5	1406.9
75	1	219.5	1406.9
76	1	219.5	1406.9
77	1	219.5	1406.9
78	1	219.5	1406.9
79	1	219.5	1406.9
80	1	219.5	1406.9
81	1	219.5	1406.9
82	1	219.5	1406.9
83	1	219.5	1406.9
84	1	219.5	1406.9
85	1	219.5	1406.9
86	1	219.5	1406.9
87	1	219.5	1406.9
88	1	219.5	1406.9
89	1	219.5	1406.9
90	1	219.5	1406.9
91	1	219.5	1406.9
92	1	219.5	1406.9
93	1	219.5	1406.9
94	1	219.5	1406.9
95	1	219.5	1406.9
96	1	219.5	1406.9
97	1	219.5	1406.9
98	1	219.5	1406.9
99	1	219.5	1406.9
100	1	219.5	1406.9

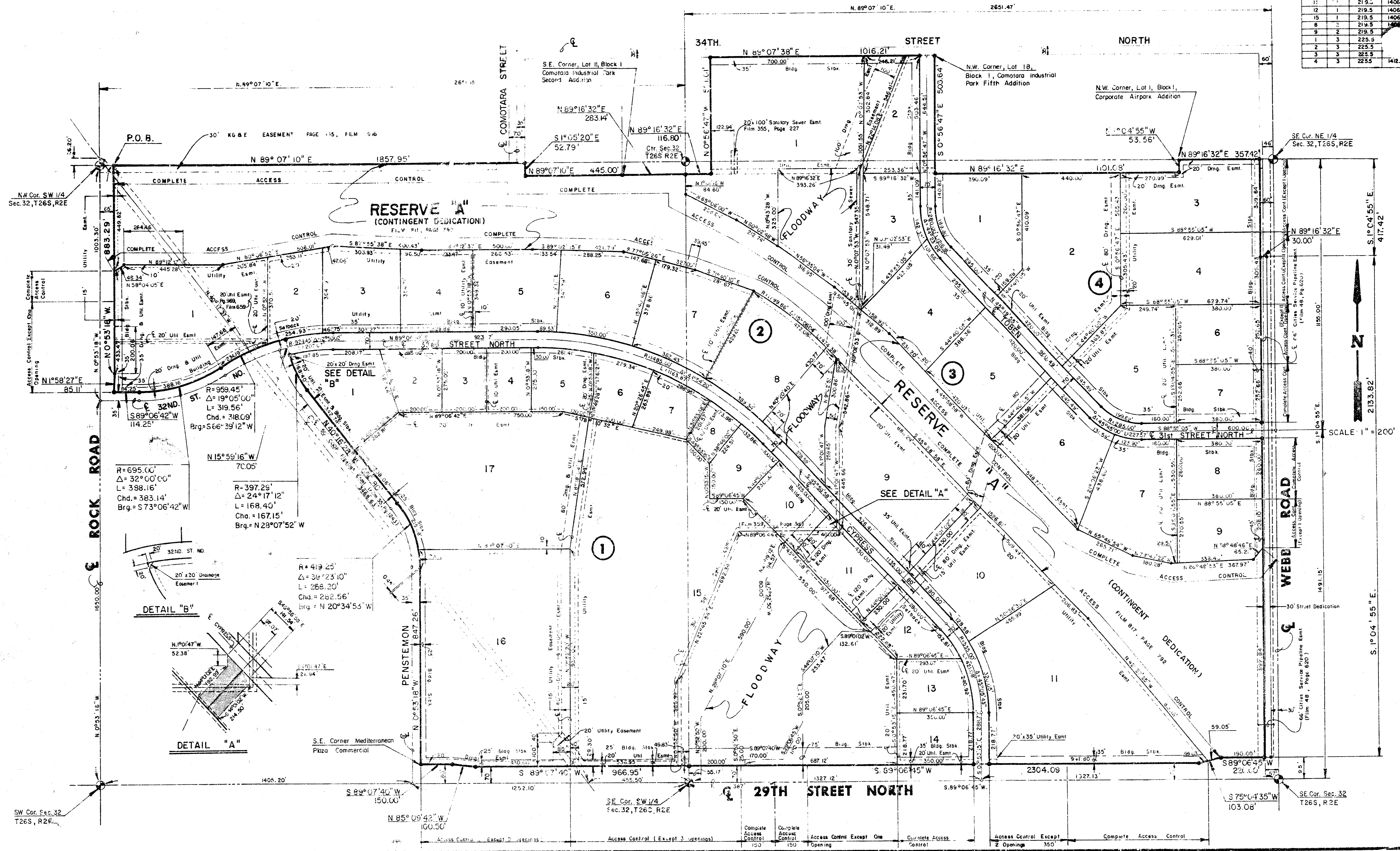

M3-84

D 6-31 A

1/2

DANKA ADDITION

WICHITA, SEDGWICK COUNTY, KANSAS

NORTHEAST EXPRESSWAY RIGHT-OF-WAY
(FILM 811, PAGE 792)

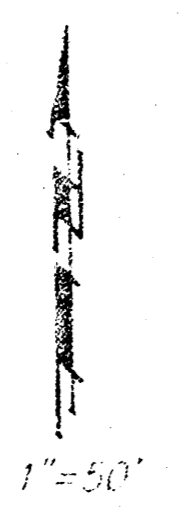
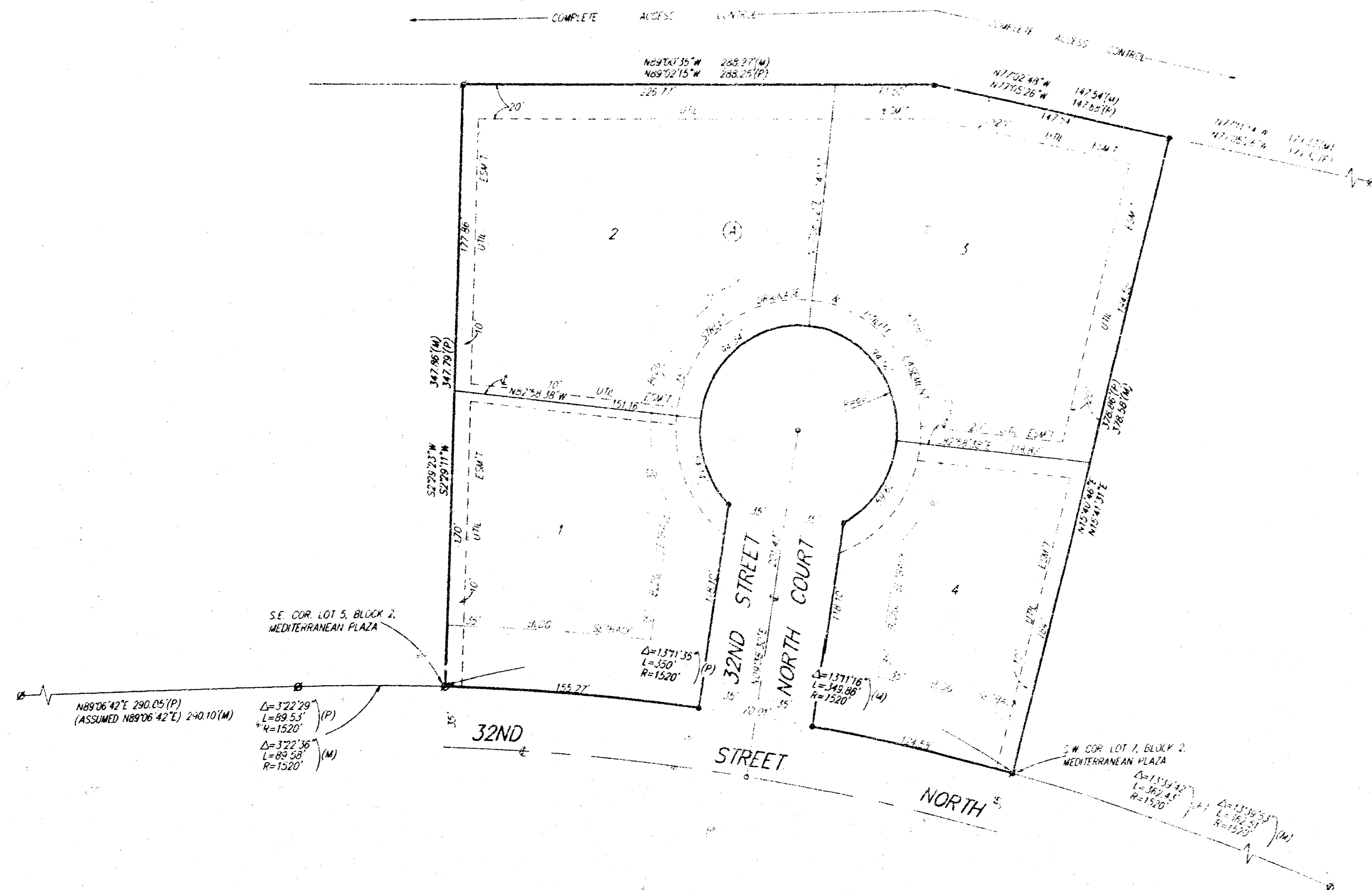

FOUND CORNERS ARE OF UNIDENTIFIED ORIGIN UNLESS IDENTIFIED ON SPEECH
(P) = PLATTED
(M) = MEASURED
BEARING BASE = ASSUMED

- = 1/2" REBAR W/ "BAUGHMAN" CAP (P)
- = 1/2" IRON (FOUND)
- = 1/2" REBAR (FOUND)

State of Kansas)
County of Sedgwick)
We, Baughman Company, P.A., Surveyors in aforesaid county and state do hereby certify that we have surveyed and platted "DANKA ADDITION" to Wichita, Sedgwick County, Kansas, and that the accompanying plat is a true and correct exhibit of the property surveyed, described as and being a replat of Lot 6, Block 2, Mediterranean Plaza, an Addition to Wichita, Sedgwick County, Kansas.

All being situated in the S.W. 1/4 of Sec. 32, Twp. 26-S, R-2-E of the 6th P.M., Sedgwick County, Kansas.

Existing public easements being vacated by virtue of KSA 12-512(b)

Baughman Company, P.A.



Gregory F. Severns Surveyor
Gregory F. Severns

This plat of "DANKA ADDITION", Wichita, Sedgwick County, Kansas, has been submitted to and approved by the Wichita-Sedgwick County Metropolitan Area Planning Commission, Wichita, Kansas.
Dated this 1st day of January, 1997.
Wichita-Sedgwick County Metropolitan Area Planning Commission.

James D. Miner Chairman

Marvin S. Krauf Secretary

This plat approved and all dedications shown herein accepted by the City Council of the City of Wichita, Kansas, this 1st day of January, 1997.

Elma Broadfoot Mayor

Pat Burnett Deputy City Clerk
Pat Burnett

Know all men by these presents that we, the undersigned, have caused the land described in the surveyors certificate to be platted into lots, a block, and a street to be known as "DANKA ADDITION", Wichita, Sedgwick County, Kansas. The utility easements are hereby granted as indicated for the construction and maintenance of all public utilities. The street, drainage, and utility easement is dedicated to and for the use of the public, and is hereby granted as indicated for drainage purposes and for the construction and maintenance of all public utilities. The street is hereby dedicated to and for the use of the public. All abutters rights of access to or from Northeast Expressway over and across the north lines of Lots 2 and 3, Block A, are hereby granted to the appropriate governing body.

M. E. Barger & Associates, Inc.

Entered on transfer record this 1st day of January, 1997.

Benjamin Goodwin President
Benjamin Goodwin

#1348352



Susan E. Crockett-Spoon County Clerk
Susan E. Crockett-Spoon
Brent W. Shelton - Deputy Clerk

State of Kansas)
Sedgwick County)
This is to certify that this plat has been filed for record in the office of the Register of Deeds, this 1st day of JANUARY, 1997, at 1:00 o'clock P.M. and is duly recorded.

Pat Kettler Register of Deeds
Pat Kettler

State of Florida)
PINELLAS County)
The foregoing instrument acknowledged before me, this 24th day of November, 1993, by Benjamin Goodwin, President, M. E. Barger & Associates, Inc., on behalf of the corporation.

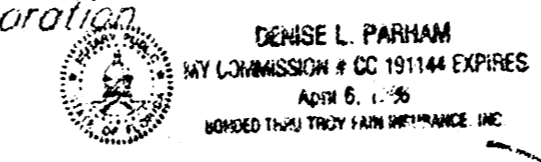

Denise L. Parham Notary Public
DENISE L. PARHAM
My App'l. Exp. 4-6-96

Ed Reso Deputy
Ed Reso

20.00
ck

81-40-50-41