

# MAIN 23, WAR INDUSTRIES SEWER

CITY OF WICHITA, KANSAS

R.W. BRUGGEMAN

DIRECTOR OF ENGINEERING CITY ENGINEER

PROJ. NO. 468-76-245-81001-000-000-001

NOTE: CONTRACTOR SHALL BE REQUIRED TO GIVE ALL PROPERTY OWNERS AND/OR TENANTS OF DEVELOPED PROPERTY DIRECTLY AFFECTED BY THE CONSTRUCTION OF THIS PROJECT AN ADVANCE NOTICE OF 48 HOURS PRIOR TO STARTING CONSTRUCTION.

TRAFFIC SHALL BE CARRIED THROUGH CONSTRUCTION ON ROCK ROAD AND ONLY ONE SIDE STREET EAST OF ROCK ROAD CAN BE CLOSED AT ANY GIVEN TIME. ONLY ONE DRIVEWAY SERVING DEVELOPED PROPERTIES HAVING MORE THAN ONE DRIVEWAY CAN BE CLOSED AT ANY GIVEN TIME. CONTRACTOR'S CONSTRUCTION OPERATIONS SHALL BE SUCH THAT WILL CREATE THE LEAST AMOUNT OF INTERFERENCE WITH VEHICULAR TRAFFIC.

QUANTITIES IN CONTRACT FOR REMOVING AND REPLACING PAVEMENT AND DRIVEWAYS ARE BASED ON A VERTICAL WALL TRENCH. PAYMENT FOR REMOVING AND REPLACING THESE ITEMS WILL BE LIMITED TO A MAXIMUM OF DISTANCE OF 2.5' FROM THE CENTERLINE OF THE PROPOSED SEWER. WHERE CONTRACTOR'S CONSTRUCTION OPERATIONS REQUIRE REMOVAL AND REPLACEMENT OF PAVEMENT AND DRIVEWAYS BEYOND THIS LIMIT, SUCH REMOVAL AND REPLACEMENT SHALL BE CONSIDERED AS SUBSIDIARY TO THE UNIT PRICE BID FOR THE PIPE.

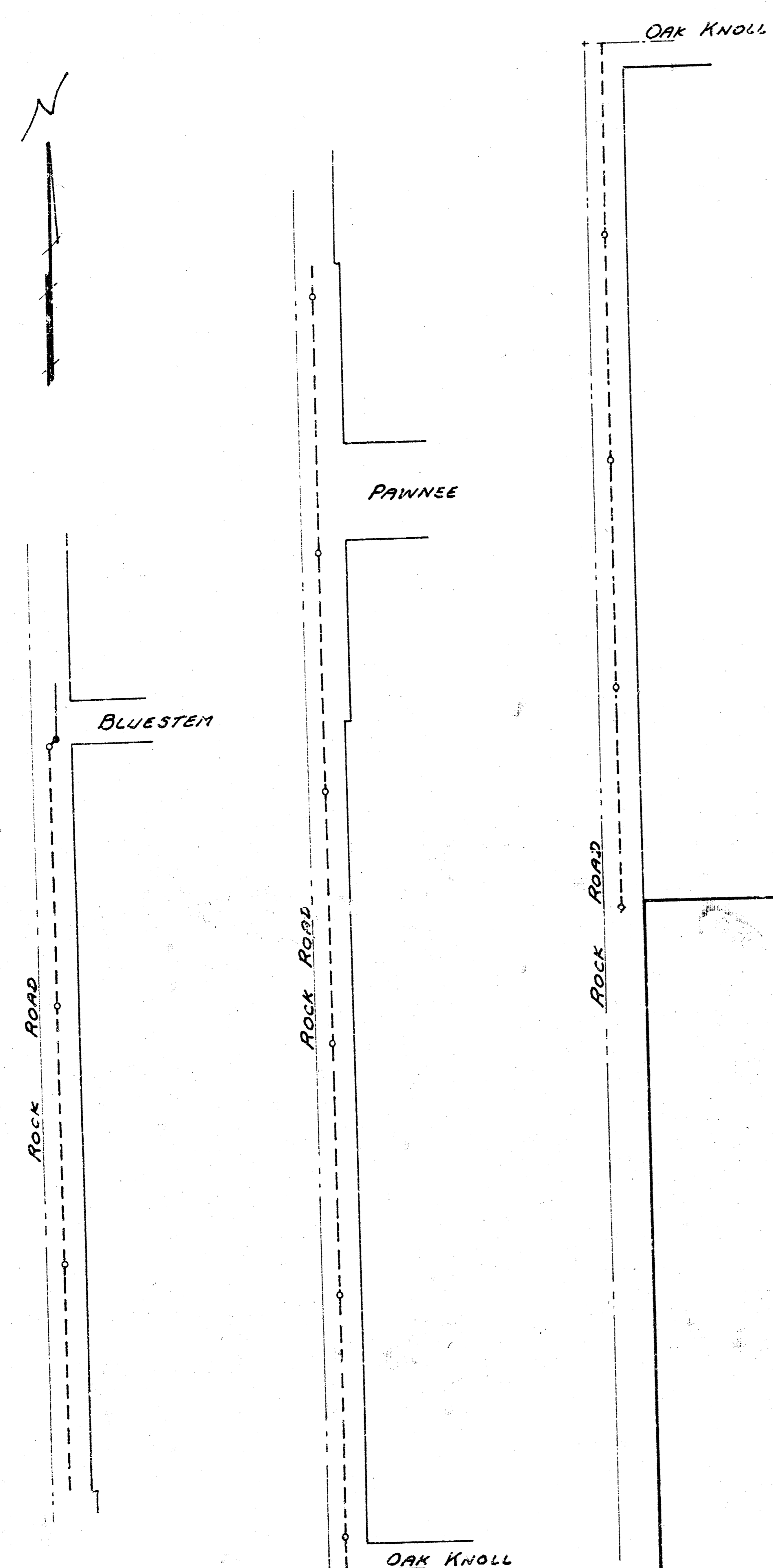

UNPLATTED  
SW 1/4, NW 1/4, Sec. 5, T20S, R2E

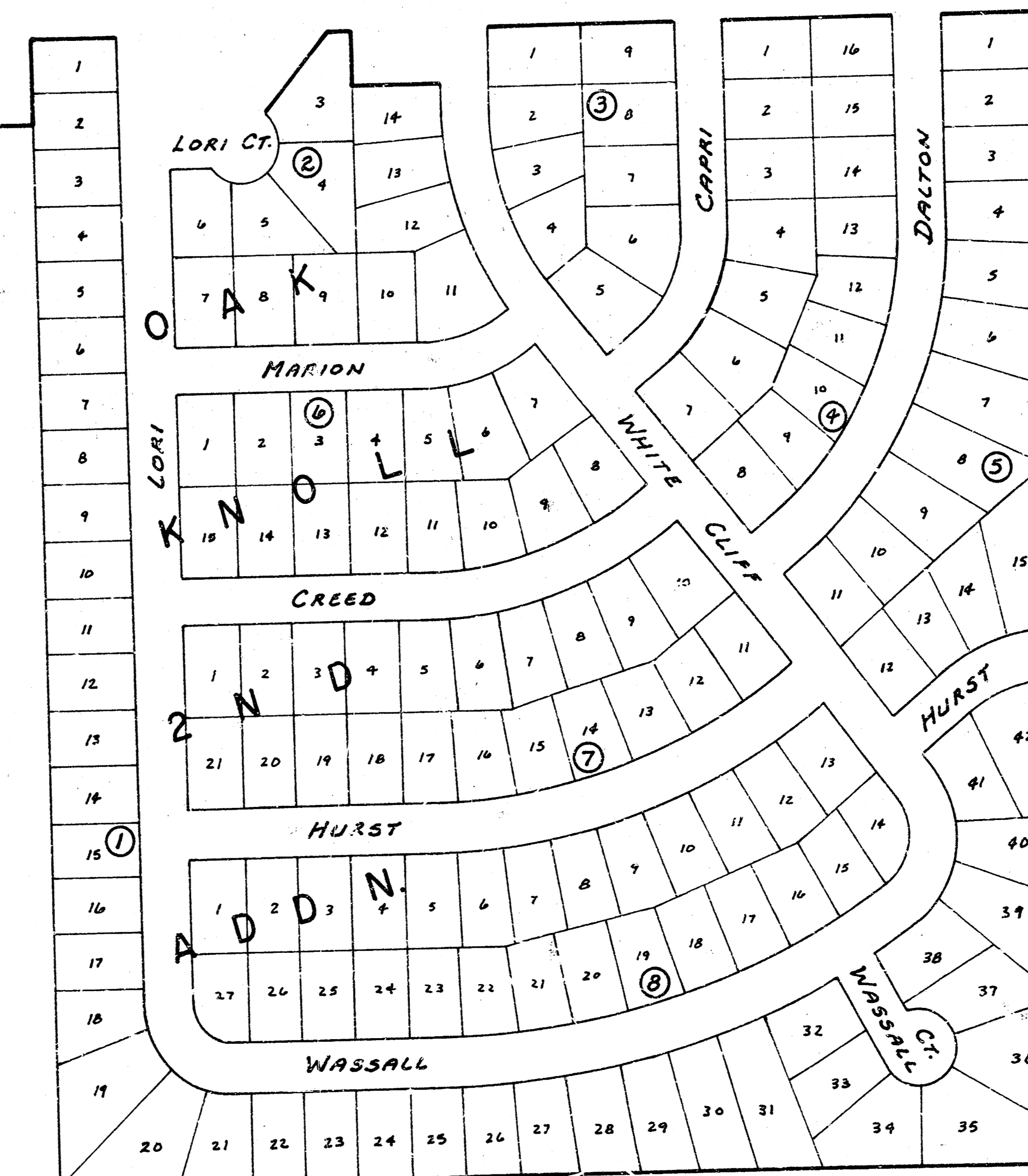

*As Built*  
*1/18/81*

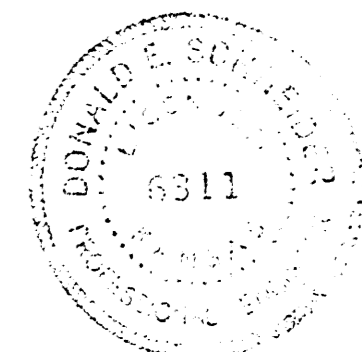

Scale Plan 1" = 40'  
 Profile 1" = 90' Horiz.  
 1" = 5' Vert.

B.M. 163.703 City Std. Disc. 32' S. & 62' W. of  
 1/4 Sec. Corner at Rock Road & Mt. Vernon  
 B.M. 188.25 City Std. Disc. 62' E. & 53' N. of  
 E both Rock Road & Oak Knoll.

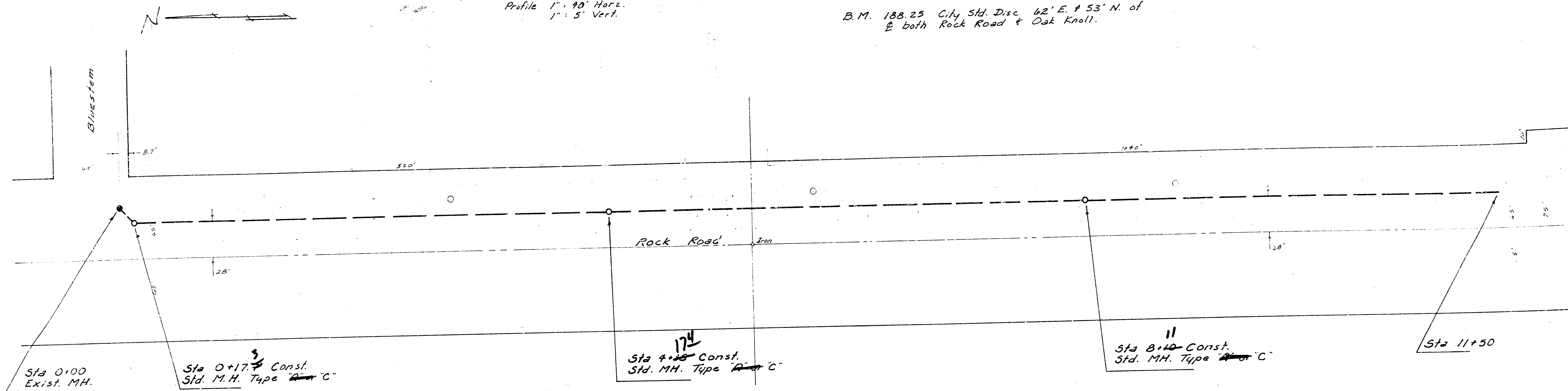

NOTE: TOPS OF MANHOLES SHALL BE SET 0.4' ABOVE EXISTING GROUND, EXCEPT WHERE SPECIFIC ELEVATIONS ARE SHOWN ON THE PLANS.

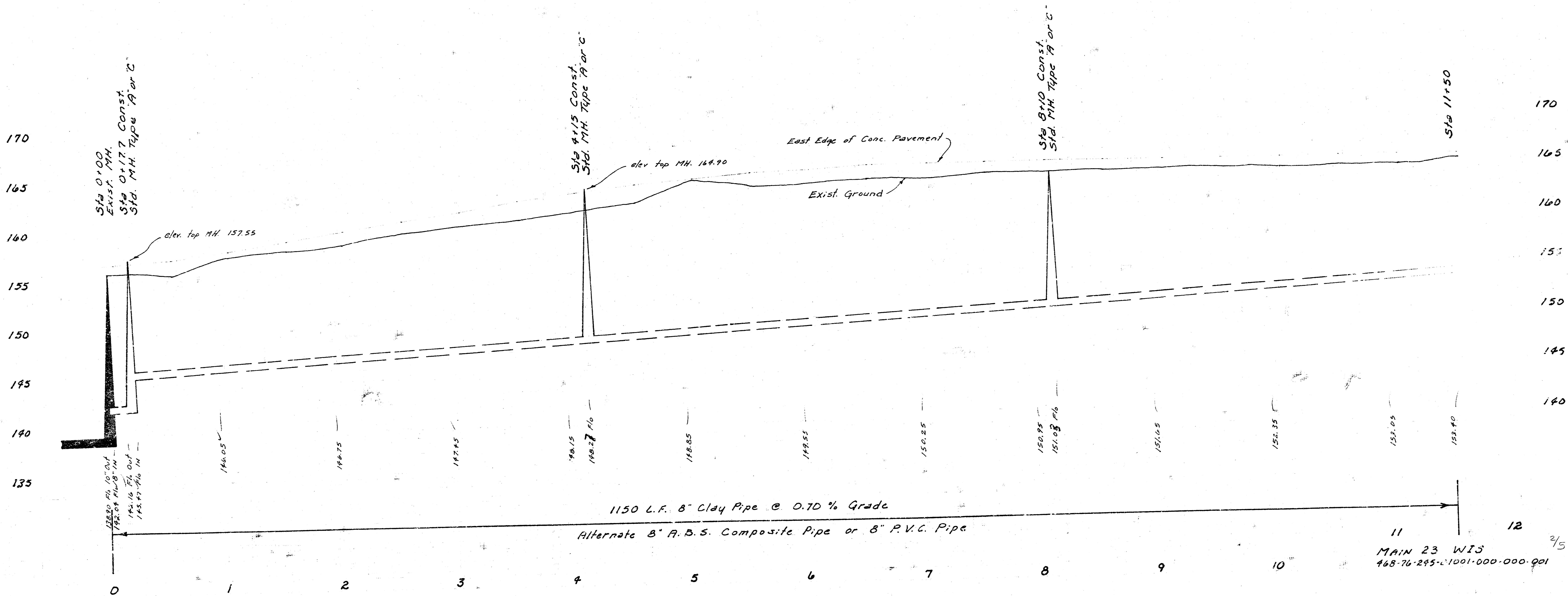

11 12  
 MAIN 23 WIS  
 468-76-295-C1001-000-000-001

FILMED FROM THE BEST AVAILABLE COPY.....

Scale Plan 1" = 40'  
 Profile 1" = 40' Horiz.  
 1" = 5' Vert.

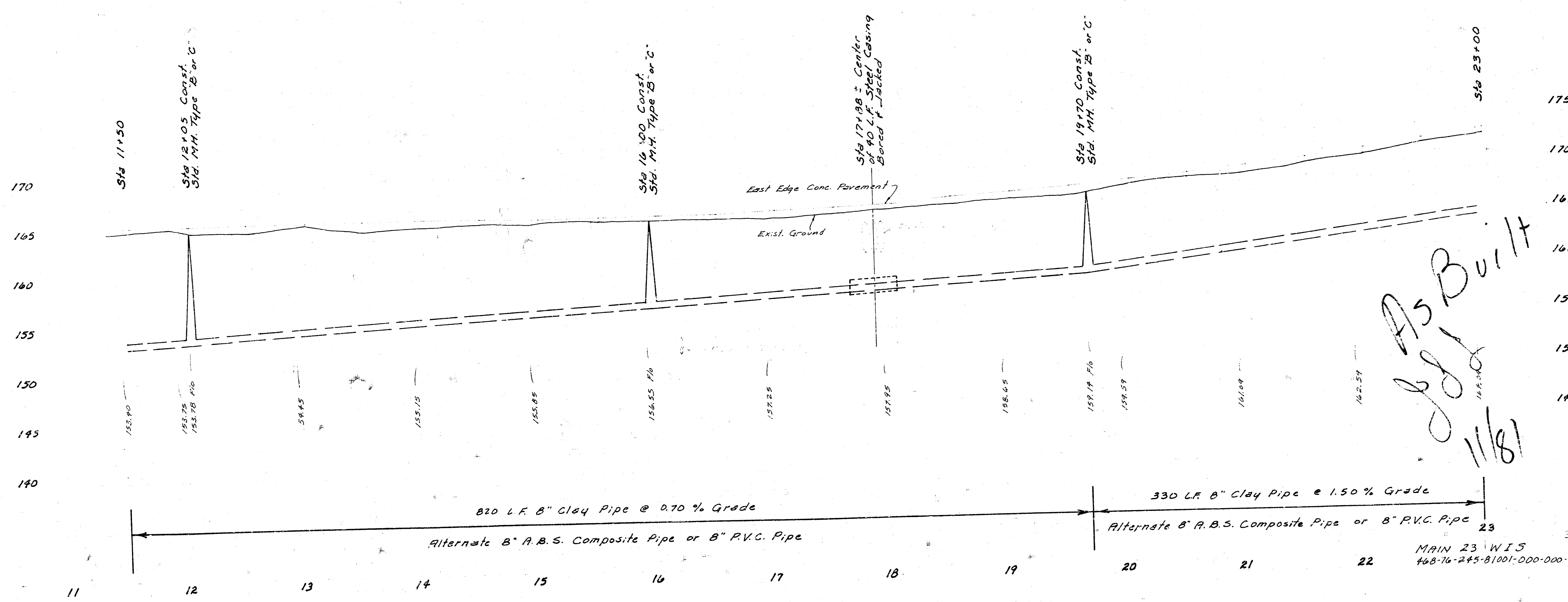
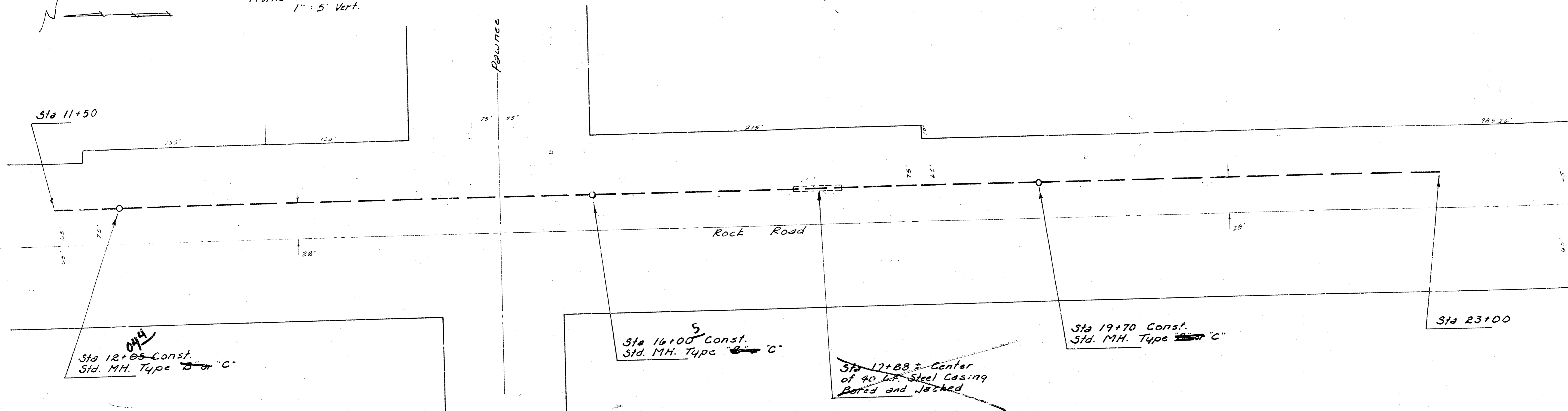

*As Built*  
*J.S.L.*  
*11/81*

MAIN 23 WIS  
 468-76-245-81001-000-000-001

FILMED FROM THE BEST AVAILABLE COPY.....

Scale Plan 1" = 40'  
 Profile 1" = 40' Horiz.  
 1" = 5' Vert.

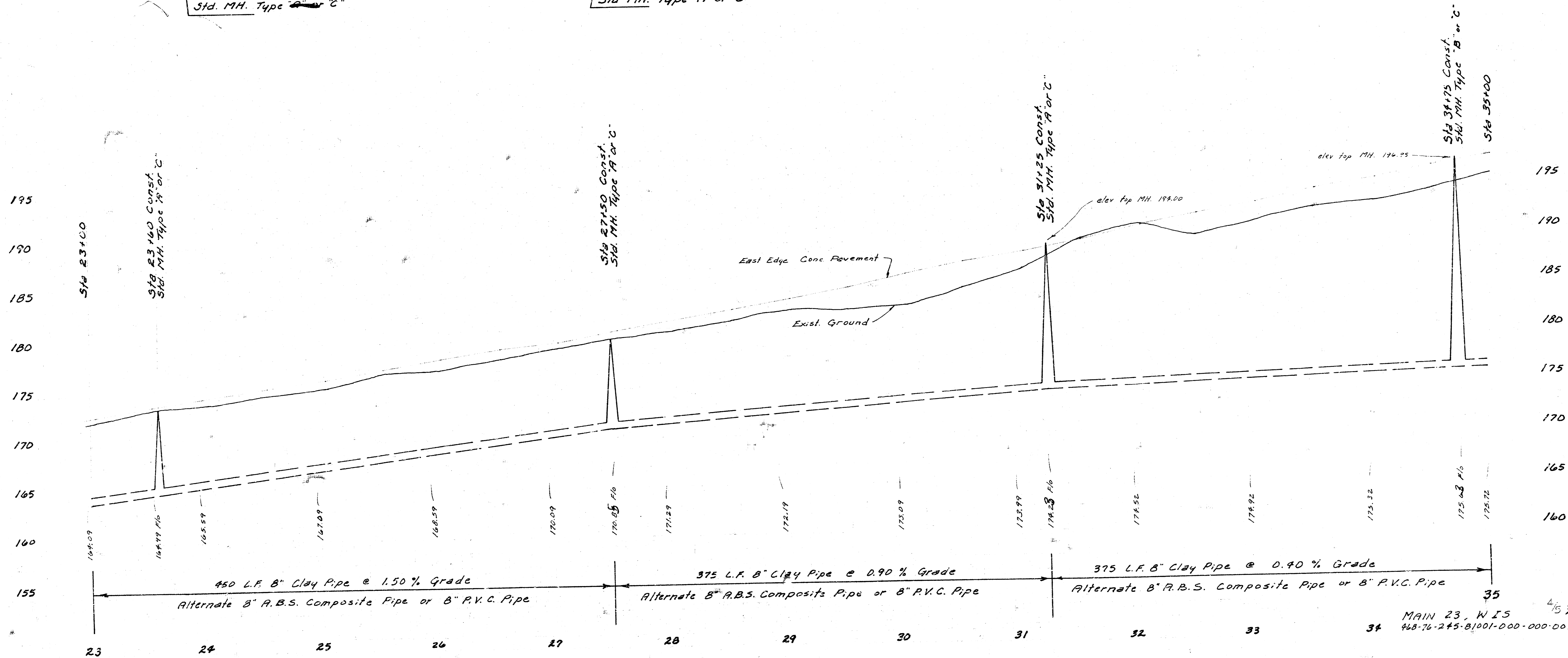
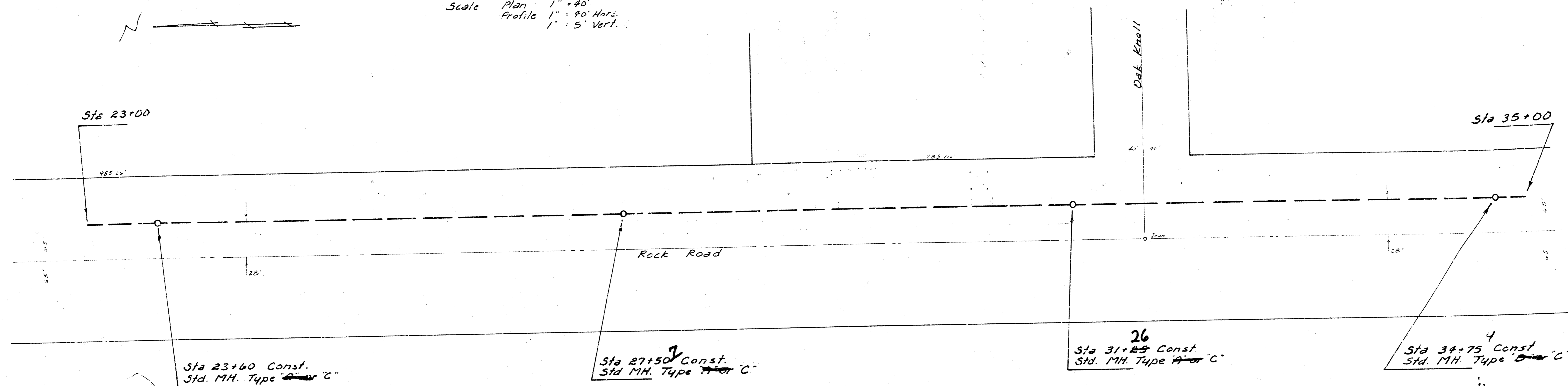

475  
 MAIN 23, W I 5  
 48-76-245-B/001-000-000-001

FILMED FROM THE BEST AVAILABLE COPY.....

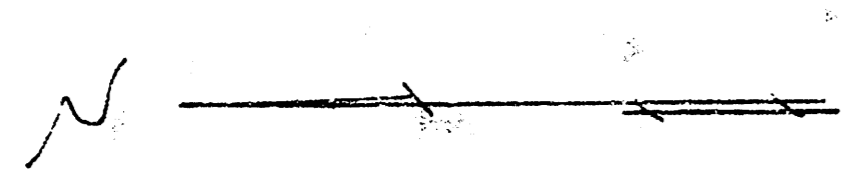

Scale Plan 1" = 40'  
 Profile 1" = 10' Horiz.  
 1" = 5' Vert.

NL SW 1/4 of NW 1/4, Sec 5, T2B3, R2E  
 NL Proposed Oak Knoll Industrial  
 Park Addition

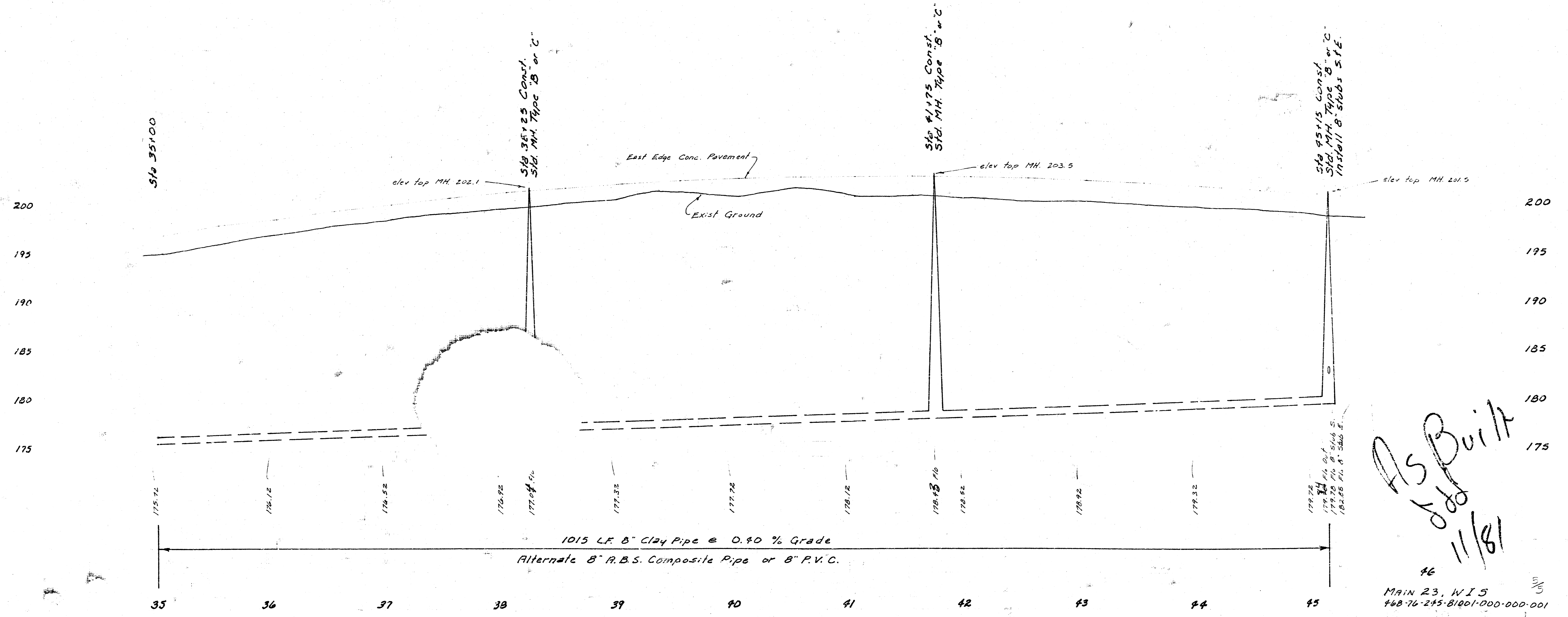
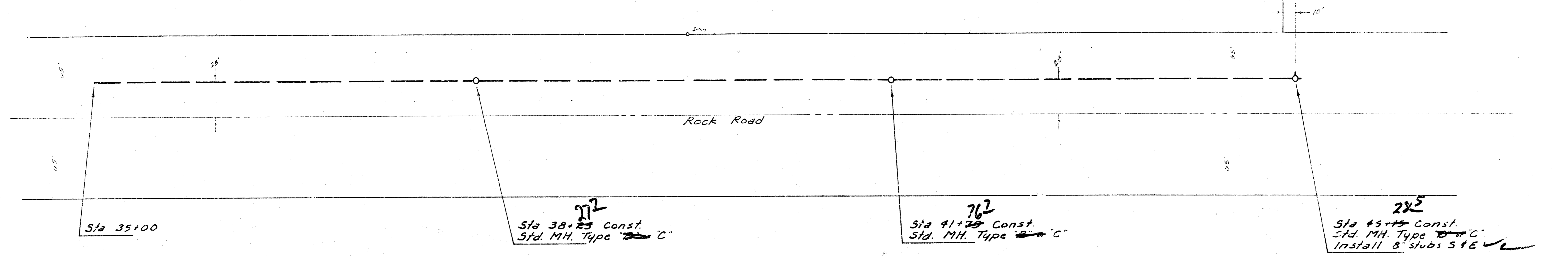

AS BUILT  
 J.S.  
 11/81

46  
 MAIN 23, W I 5  
 468-76-245-81001-000-000-001

FORMED FROM THE BEST  
 AVAILABLE COPY.....