

SANITARY SEWER EXTENSION

to serve

The East 217.82 Feet of Lot 4, Block 2,
Wheatridge Addition, Wichita, Kansas

LATERAL 16, MAIN 1, COWSKIN INTERCEPTOR

Michael E. Lindcbak, PE - City Engineer
October, 1992

City of Wichita Project No. 468 - 82242
Index Code 741264

GENERAL NOTES

1. Contractor shall contact DIG-SAFE 48 hours prior to starting project construction for utility locations. Underground utilities are shown based on the best information available at the time of design. Additional utilities may exist which are not shown. Southwestern Bell Telephone has verbally advised that there are no underground telephone cables in the vicinity of this project. However, a telephone splicing pedestal exists at the existing manhole (Sta. 0 + 00). It is most likely that underground cables exist at this location; they were not located and are therefore not shown.
2. Contractor shall notify property owners affected by this project 5 days in advance of starting construction. The owner of lot 1, Block A, Bolton Addition is Ellen Jordan, 721-7884 (home) or 265-1314 (work).
3. Access to the project shall be over and across Lot 4, Block 2, Wheatridge Addition. Contractor shall coordinate construction and project access with Earl Saylor, Contractor constructing a house on said Lot 4.
4. All tree removal and fence removal shall be considered incidental to the project. There shall be no separate pay item for tree and fence removal. All fence materials shall be carefully removed and furnished to the owner of Lot 1, Block A, Bolton Addition. Fence replacement shall not be required. It shall be the Contractor's responsibility to dispose of trees removed.
5. Any property irons shown on the plans disturbed or destroyed by the Contractor's operations shall be re-established by a licensed land surveyor in accordance with State laws.
6. All sanitary sewer construction shall be performed in accordance with City of Wichita Standard Specifications.

BENEFIT DISTRICT MAP

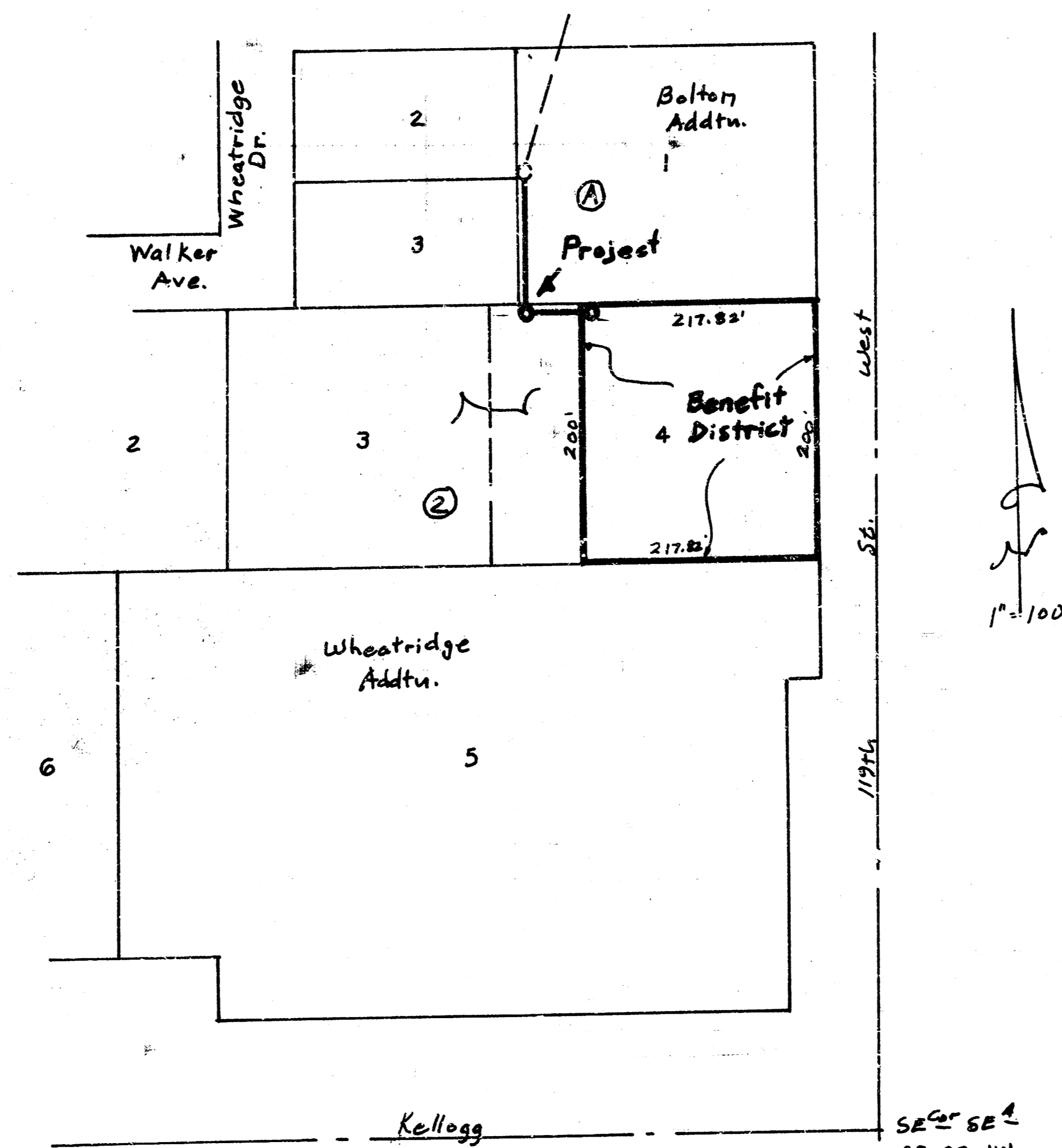

INDEX OF SHEETS

Title Sheet	Sht. 1
Plan-Profile	Sht. 2
Manhole Details	Sht. 3

Booked
AS Ref Plan
3-1-93
CJB

Plans Prepared By:
S. E. Anderson PE/LS
Consulting Engineer
Whitewater, Kansas



Note: All fittings on 8" Cleanout Riser Assembly to be solvent welded, per City Specifications

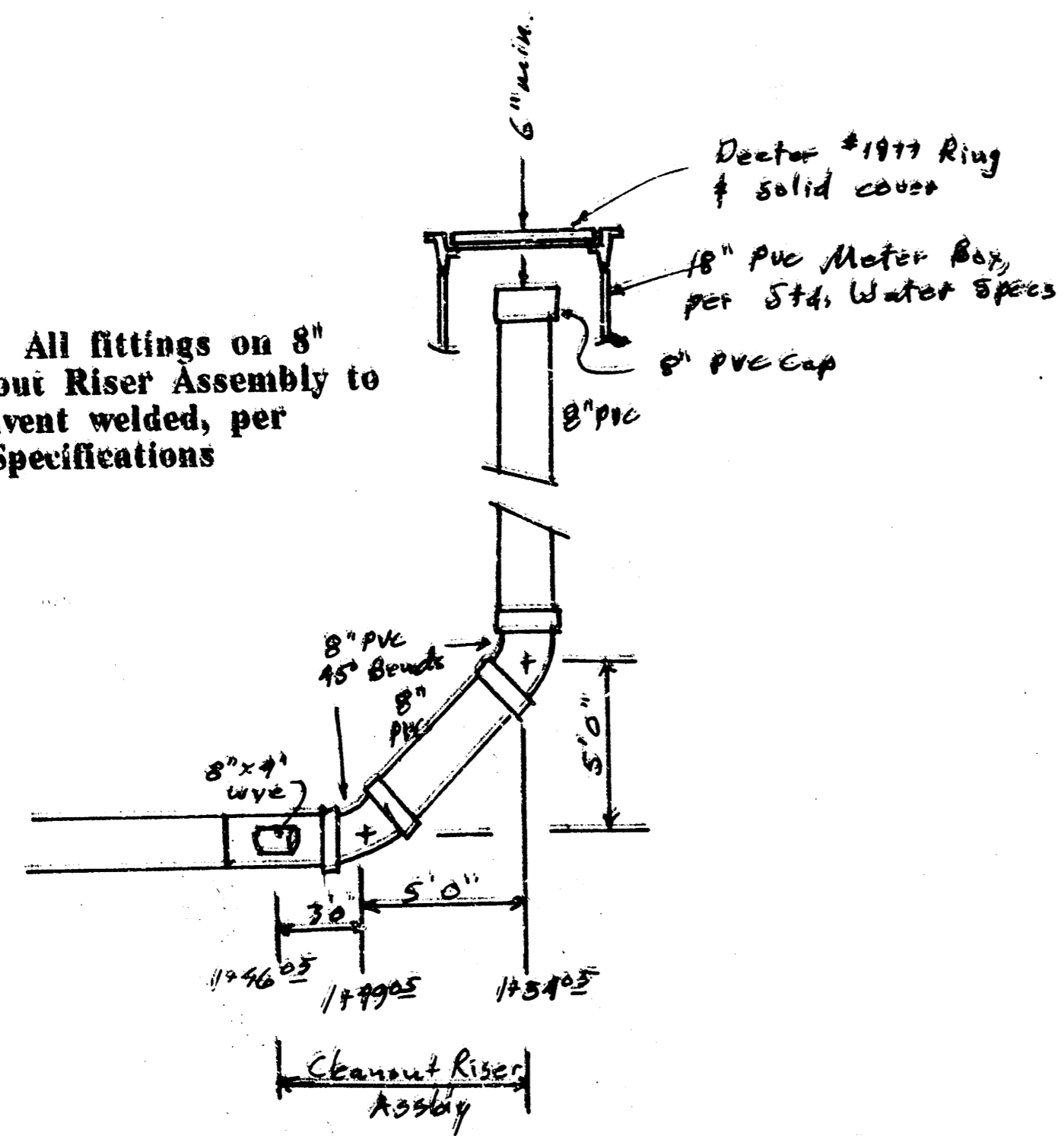

Cleanout Riser Assembly Detail
(no scale)

1" = 20'

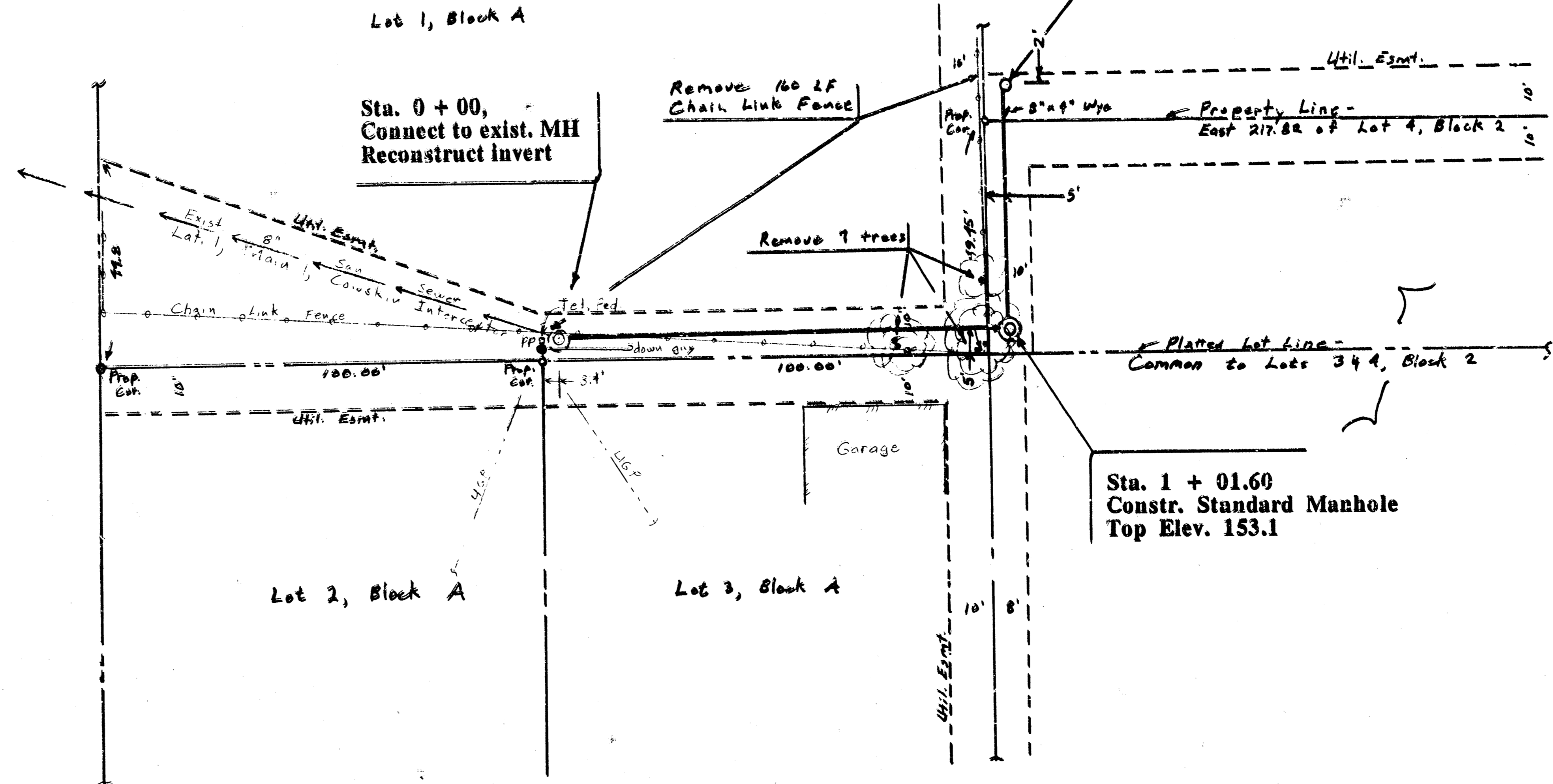

Sta. 1 + 49.05 to 1 + 54.05
Constr. Cleanout Riser
Assembly, per detail
Top Elev. 152.50

Sta. 0 + 00,
Connect to exist. MH
Reconstruct invert

Sta. 1 + 01.60
Constr. Standard Manhole
Top Elev. 153.1

Bolton Addition

Wheatridge Addition

Bench Mark: Stp. Sph. - 5 ft. PP @ 0+00, Elev. 151.84

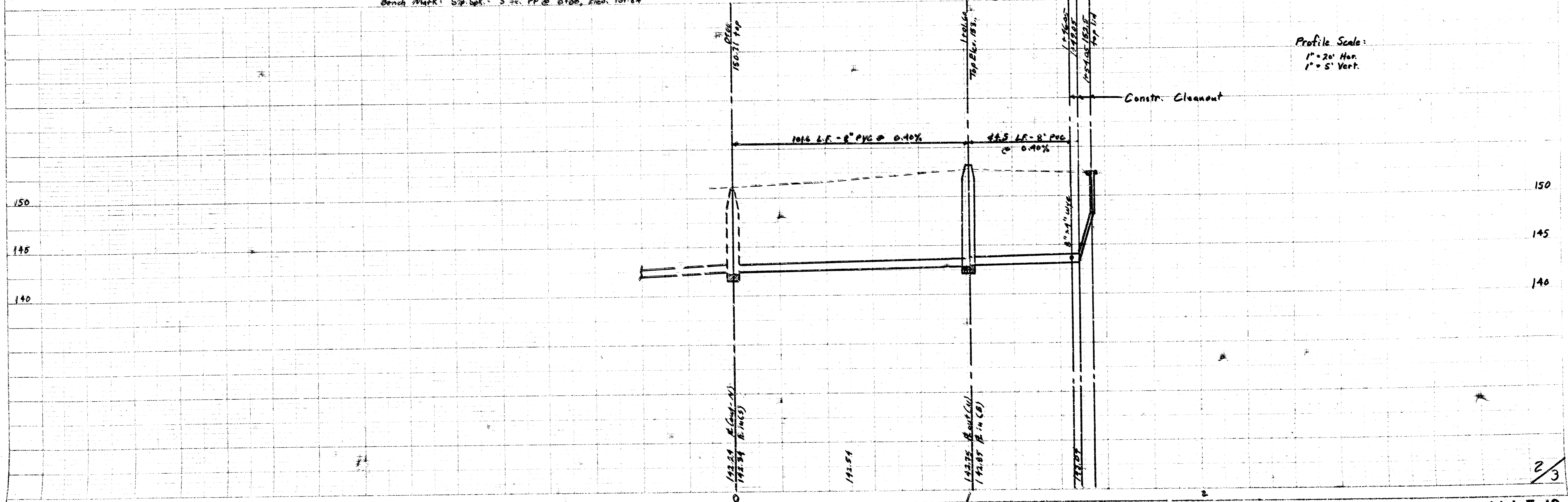

Profile Scale:
1" = 20' Hor.
1" = 5' Vert.

PLAN

PROFILE