

B.M. 122.92 - 60" Nail, N. Face H.L.P., Being West H.L.P. of 3. E. of Waterset Lane & Wayside Lane.

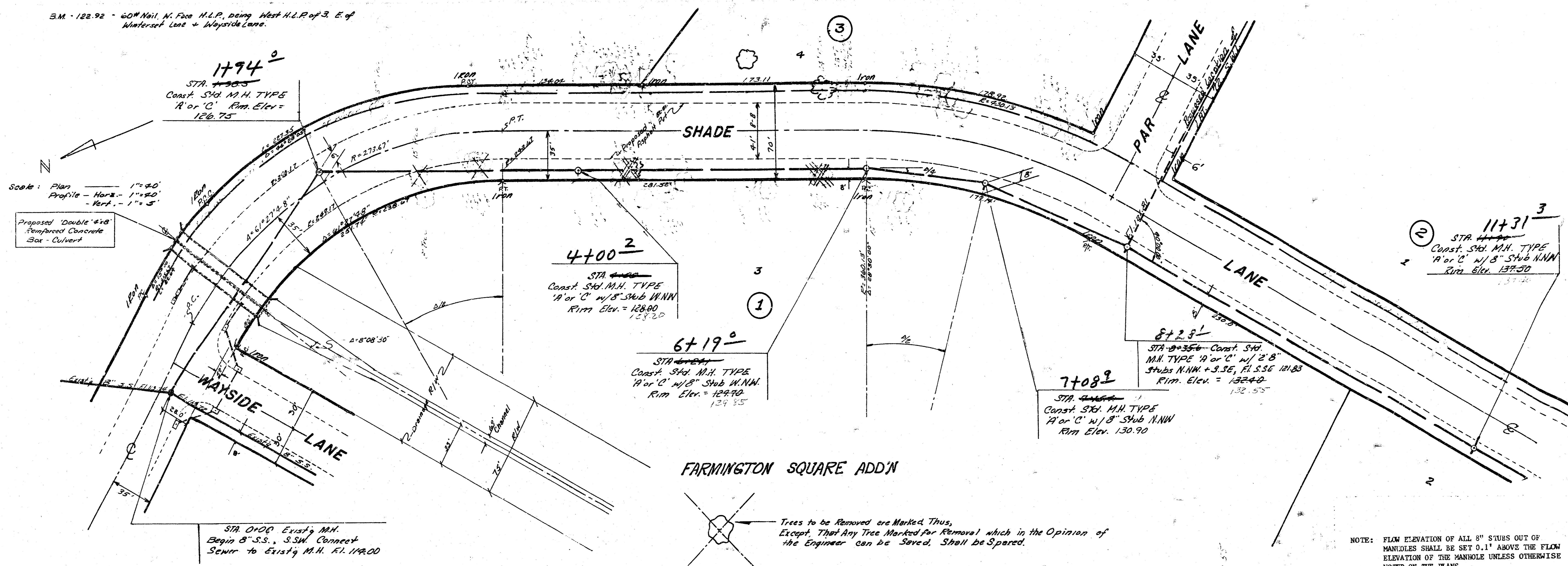

Scale: Plan - 1"=40'  
Profile - Horiz. - 1"=40'  
Vert. - 1"=5'

Proposed 'Double 48" Reinforced Concrete Box Culvert

STA 0+00 Existing M.H. Begin 8" S.S., S.W. Connect Sewer to Existing M.H. at 1+00.00

FARMINGTON SQUARE ADD'N

Trees to be Removed are Marked Thus, Except That Any Tree Marked for Removal which in the Opinion of the Engineer can be Saved, Shall be Spared.

NOTE: FLOW ELEVATION OF ALL 8" STUBS OUT OF MANHOLES SHALL BE SET 0.1' ABOVE THE FLOW ELEVATION OF THE MANHOLE UNLESS OTHERWISE NOTED ON THE PLANS

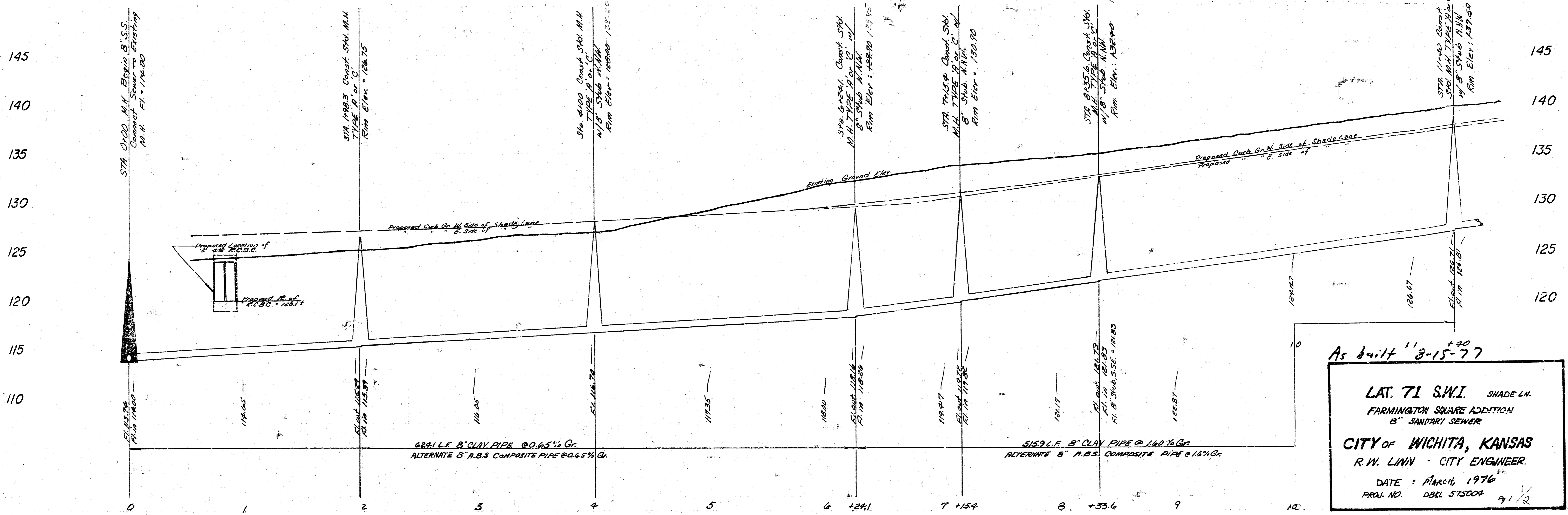
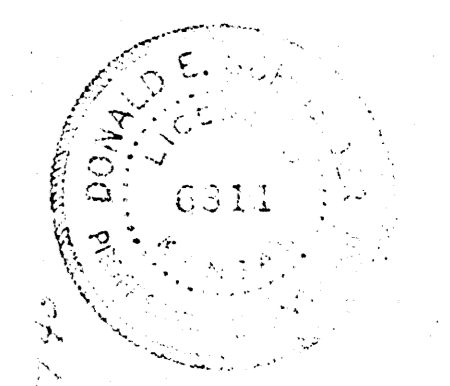

As built 8-15-77

LAT. 71 S.W.I. SHADE LN.  
FARMINGTON SQUARE ADDITION  
8" SANITARY SEWER

CITY OF WICHITA, KANSAS  
R. W. LINN - CITY ENGINEER.

DATE: MARCH, 1976  
PROJ. NO. DBL 575004 1/2

B.M. 144.96 - City Std. NW Corner of Ridge Rd. & 2<sup>nd</sup> St.  
33.5' N. & 98.0' W.

SCALE:  
PLAN 1" = 40'  
PROFILE Vert. 1" = 5'  
Horz. 1" = 40'

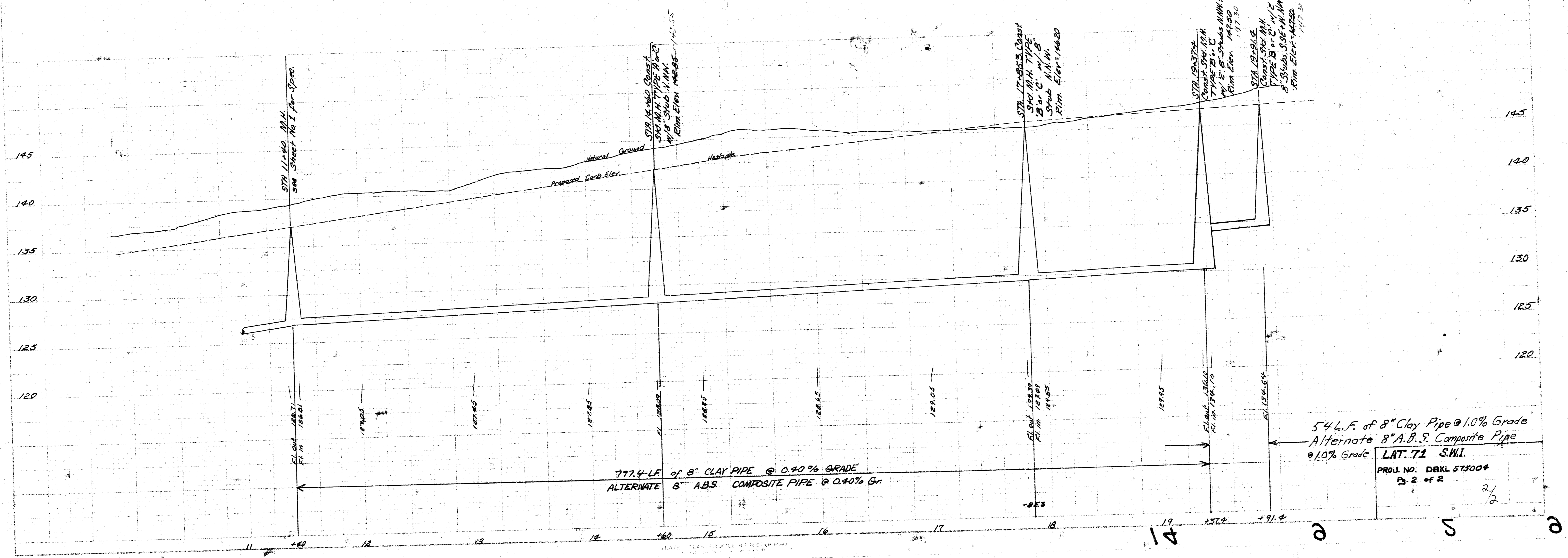
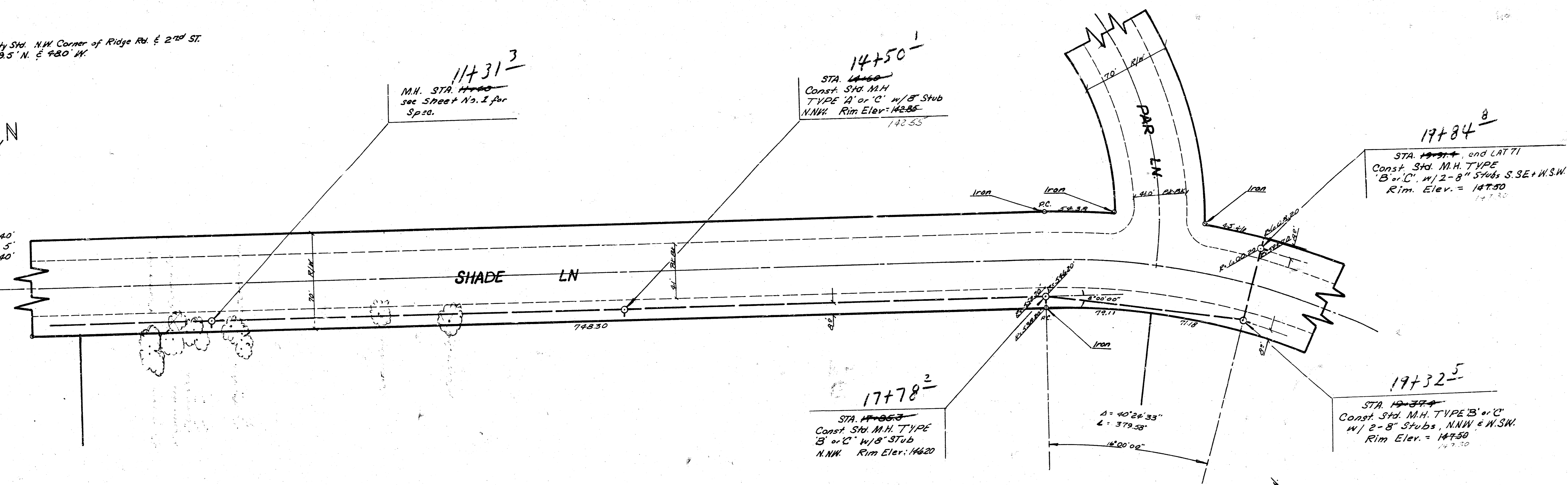

546.1 F. of 8" Clay Pipe @ 1.0% Grade  
Alternate 8" A.B.S. Composite Pipe @ 1.0% Grade  
LAT. 71 S.W.I.  
PROJ. NO. DEKL 575004  
Pg. 2 of 2

24  
12