

B.M. 139.436 City Std, 7' N Of Ctr Of US 54 Pavements & 50' W Of The Centerline Of Woodchuck.
 B.M. 138.38 "u" Chisel Mark In Top Of Curb At The S End Curb Ret. In The SW Cor. Of The Int. Of Irving & Recca Avenue.
 B.M. 142.725 R.R. Spk. In S Side Of RR Approx. 535' E Of Centerline Tyler Avenue & 24' N Of Centerline Irving

NOTE: CONTRACTOR SHALL GIVE ALL PROPERTY OWNERS AND TENANTS AFFECTED BY THE CONSTRUCTION OF THIS PROJECT A MINIMUM ADVANCE NOTICE OF 24 HOURS PRIOR TO START OF CONSTRUCTION. CONDITIONS WERE MADE AS A RESULT OF RIGHT-OF-WAY ACQUISITION WHICH SHALL BE ADHERED TO BY THE CONTRACTOR AS FOLLOWS:
 1.) TOPPER WORLD & VAN CITY AT 8535 WEST KELLOGG - CONTRACTOR TO REMOVE 7' HIGH CHAIN LINK FENCE AND REPLACE SAID FENCE UPON COMPLETION OF CONSTRUCTION AT NO COST TO PROPERTY OWNERS.

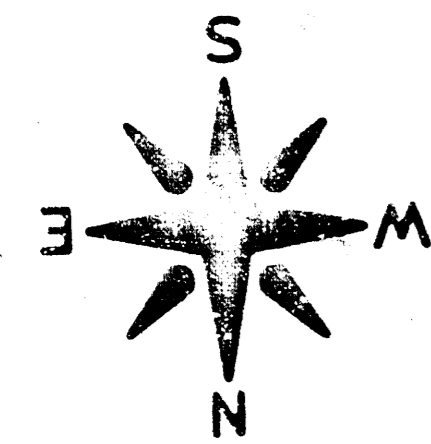

Scale =
 Plan 1" = 40'
 Profile 1" = 40' Horiz.
 1" = 5' Vert.

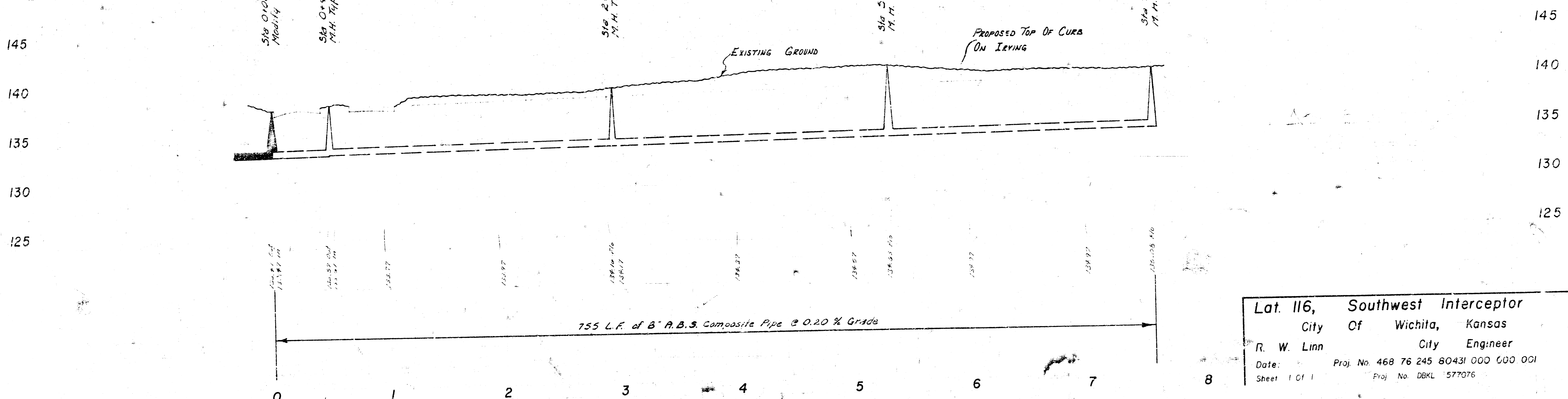
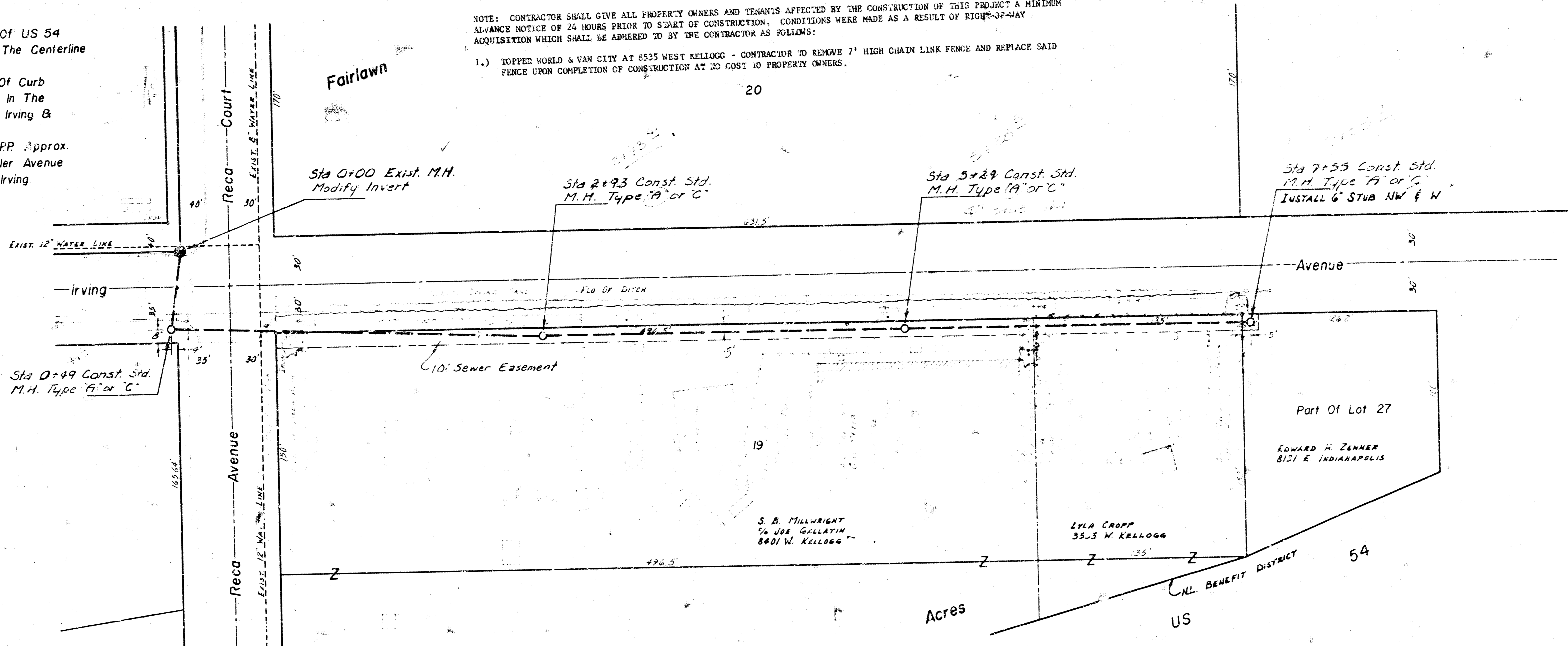

Lat. 116, Southwest Interceptor
 City Of Wichita, Kansas
 R. W. Linn City Engineer
 Date: Proj. No. 468 76 245 80431 000 000 001
 Sheet 1 of 1 Proj. No. DBKL 577076

14345