

# Lateral 143, Southwest Interceptor Sewer 468-76-245-80820-000-001

CITY of WICHITA, KANSAS  
DEPT. of PUBLIC WORKS-ENGINEERING DIV.  
DEAN S. SELLERS-ACTING CITY ENGINEER

DATE \_\_\_\_\_

**GENERAL NOTES**

1. FIELD ENGINEER TO TAKE TIES TO ANY IRONS THAT MAY BE DISTURBED DURING CONSTRUCTION AND REPLACE ANY IRONS DESTROYED DURING CONSTRUCTION.
2. FIELD ENGINEER TO SET TOP OF MANHOLES TO FINISH GRADE AS DETERMINED BY THE DEVELOPER UNLESS OTHERWISE NOTED ON PLANS.
3. CONTRACTOR TO CONTACT UTILITY COMPANIES FOR LOCATION OF ANY UNDERGROUND LINES BEFORE BEGINNING CONSTRUCTION.
4. CONTRACTOR SHALL REMOVE TOP HALF OF 60" PLASTIC LINED R.C.P. IN NEW MANHOLE AT STATION 0 + 00 ON LINE NO. 1. LINES OF REMOVAL SHALL BE SAWS TO NEAT LINES. ALL REMAINING EXPOSED EDGES OF CONCRETE PIPE SHALL BE COVERED WITH PLASTIC LINING AND SEALED.

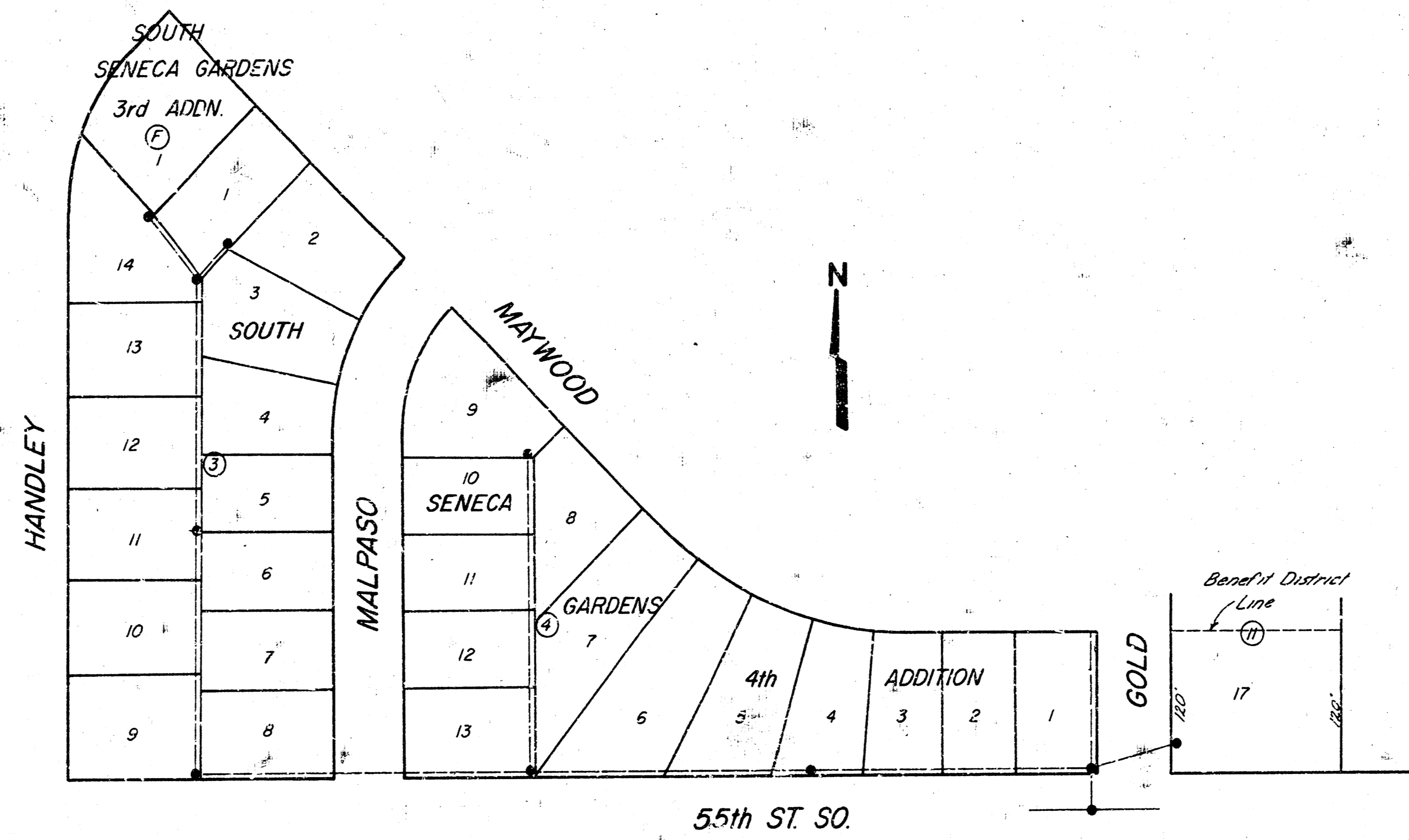

NOTE: FIELD ENGINEER SHALL SET TOPS OF MANHOLES TO MATCH PROPOSED FINISHED GRADE AS DETERMINED BY THE DEVELOPER. RISERS AND ADDITIONAL STUBS SHALL BE INSTALLED ON THIS PROJECT TO SERVE INDIVIDUAL LOTS WHEN ORDERED BY THE FIELD ENGINEER. RISER CONSTRUCTION SHALL CONFORM TO THE REQUIREMENTS AS SHOWN ON STANDARD RISER DETAIL SHEET. LOCATIONS OF THE ENDS OF THE RISERS SHALL BE MARKED BY PASTING GREEN PLASTIC COLORED TAPE TO THE END OF THE RISER AND BROUGHT TO THE GROUND SURFACE AS THE EXCAVATION IS BACKFILLED SUCH THAT THE COLORED TAPE WILL BE VISIBLE WHEN THE PROJECT IS COMPLETED. ALL RISERS SHALL BE CONSTRUCTED USING S.D.R. 22.5 A.B.S. OR P.V.C. PIPE. ELEVATIONS OF STUBS AND TOPS OF RISERS SHALL BE SUCH THAT WILL FACILITATE CONNECTION OF BASEMENT DRAINS WHEN THESE LOTS ARE DEVELOPED.



As Built  
5/16

04.1.78

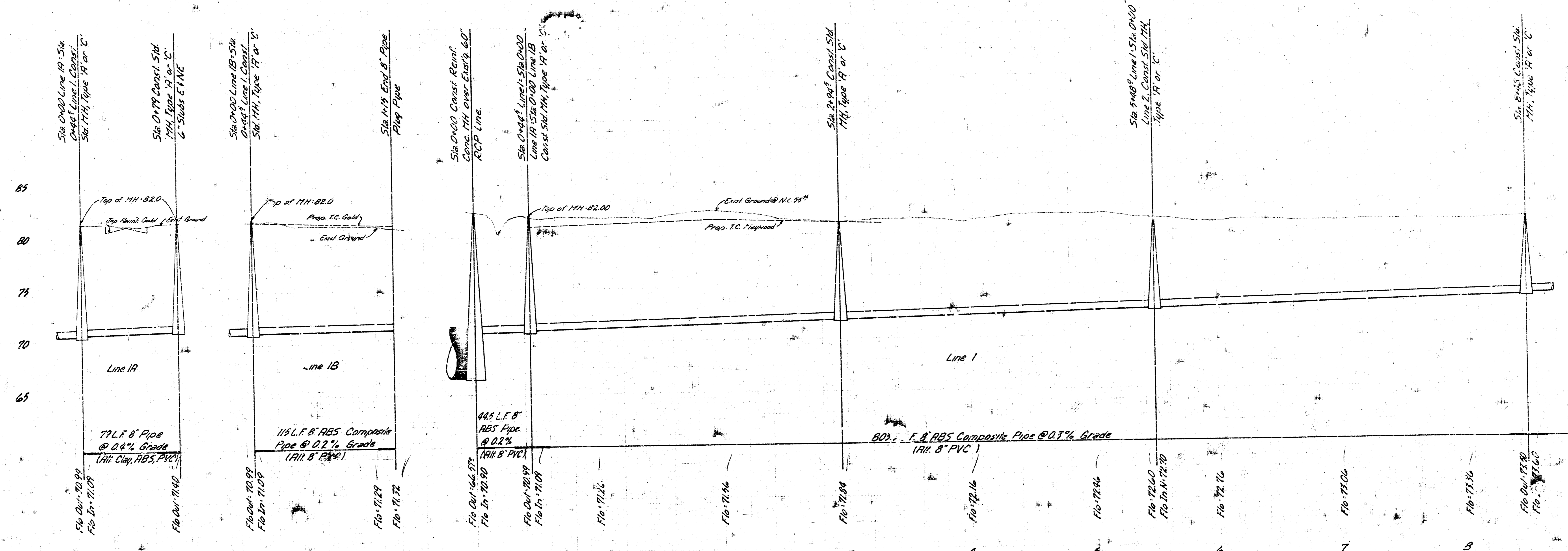
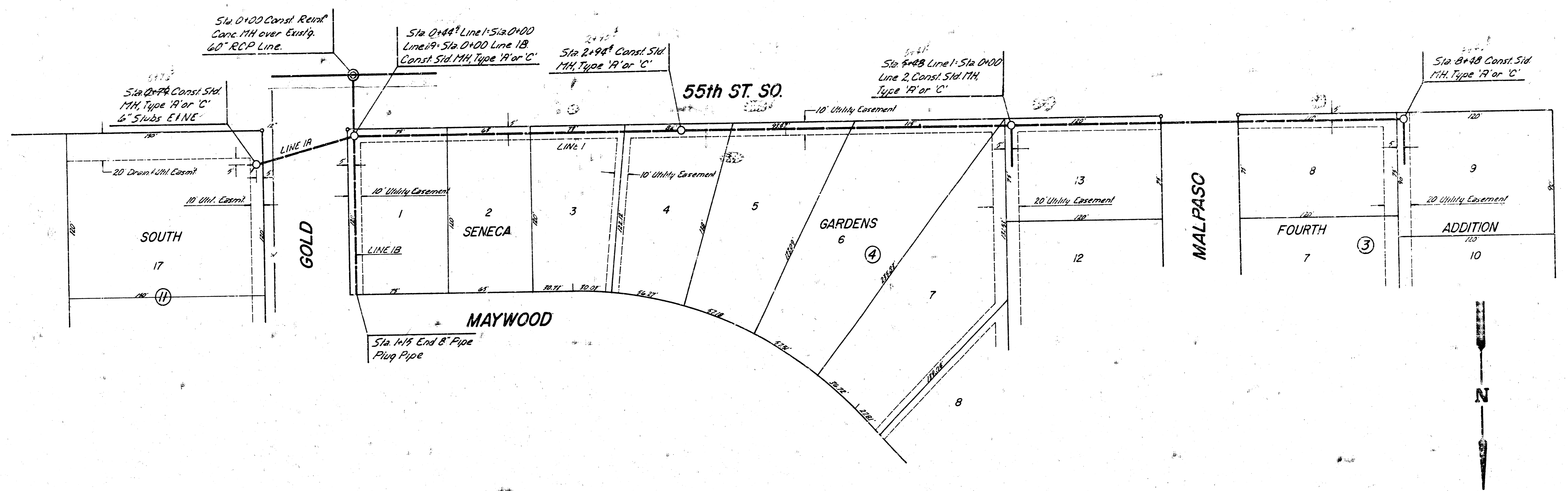

Line 1A & 1B  
Lot 14.3 SW

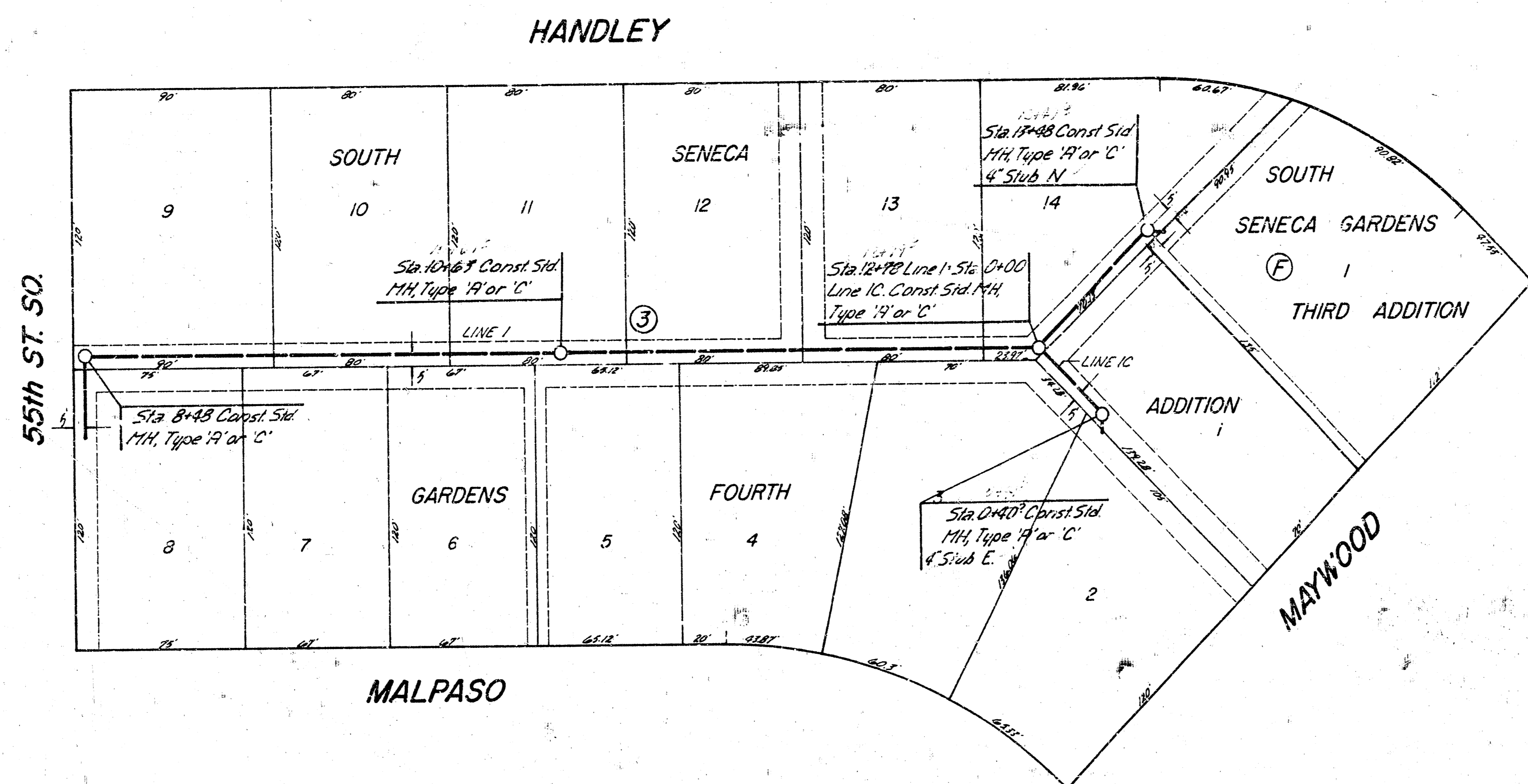

Scale  
 Plan 1"=40'  
 Profile Horiz. 1"=40'  
 Vert. 1"=5'

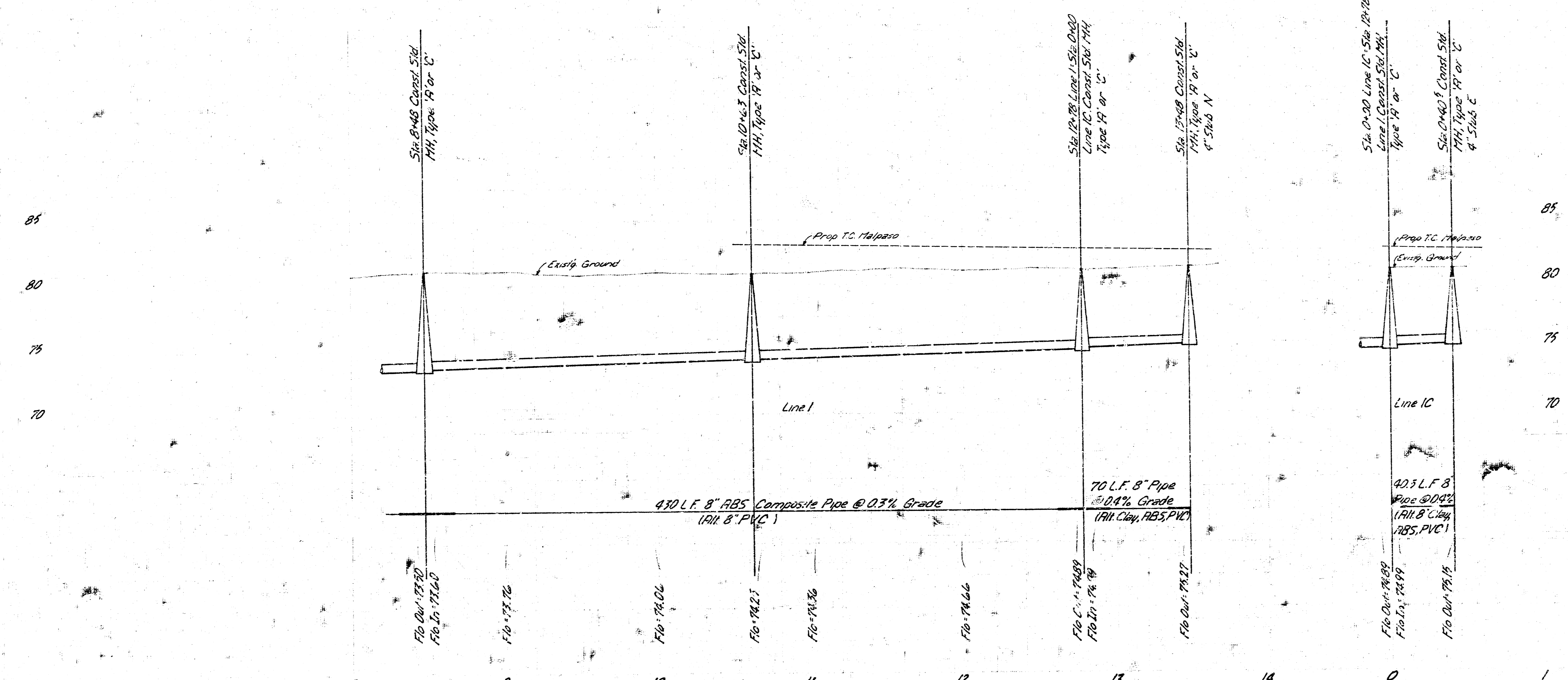

Line 1+IC  
 Lot 147, SW1  
 3/4

MALPASO

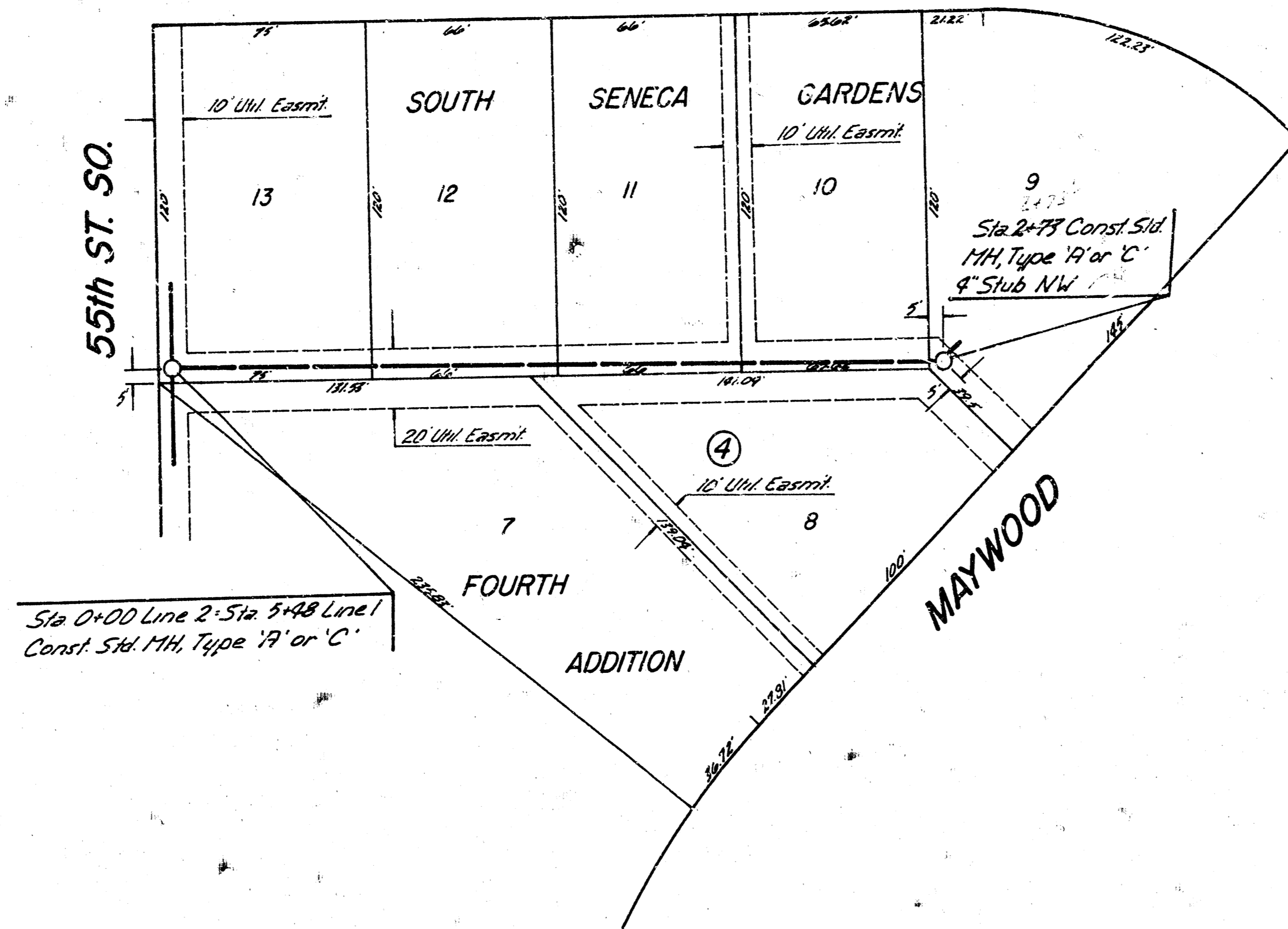

Scale  
 Plan 1"=40'  
 Profile Vert. 1"=40'  
 Vert. 1"=5'

85  
 80  
 75  
 70

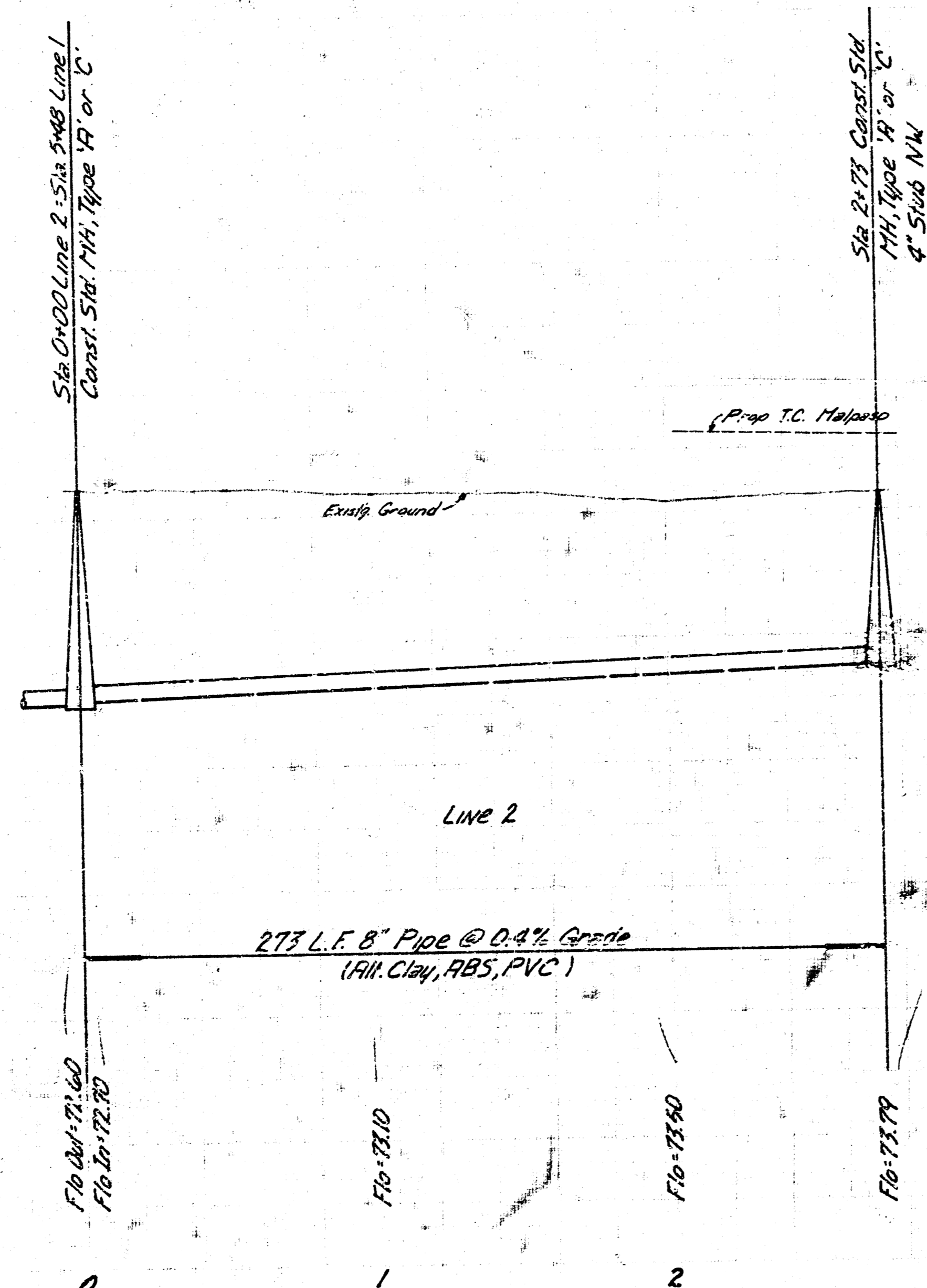

Line 2  
 Lot 143, SW 1/4