

BROADWAY

B.M. 83.575 City Std. 44' E. and 52' S. of E. 55th St. to BROADWAY

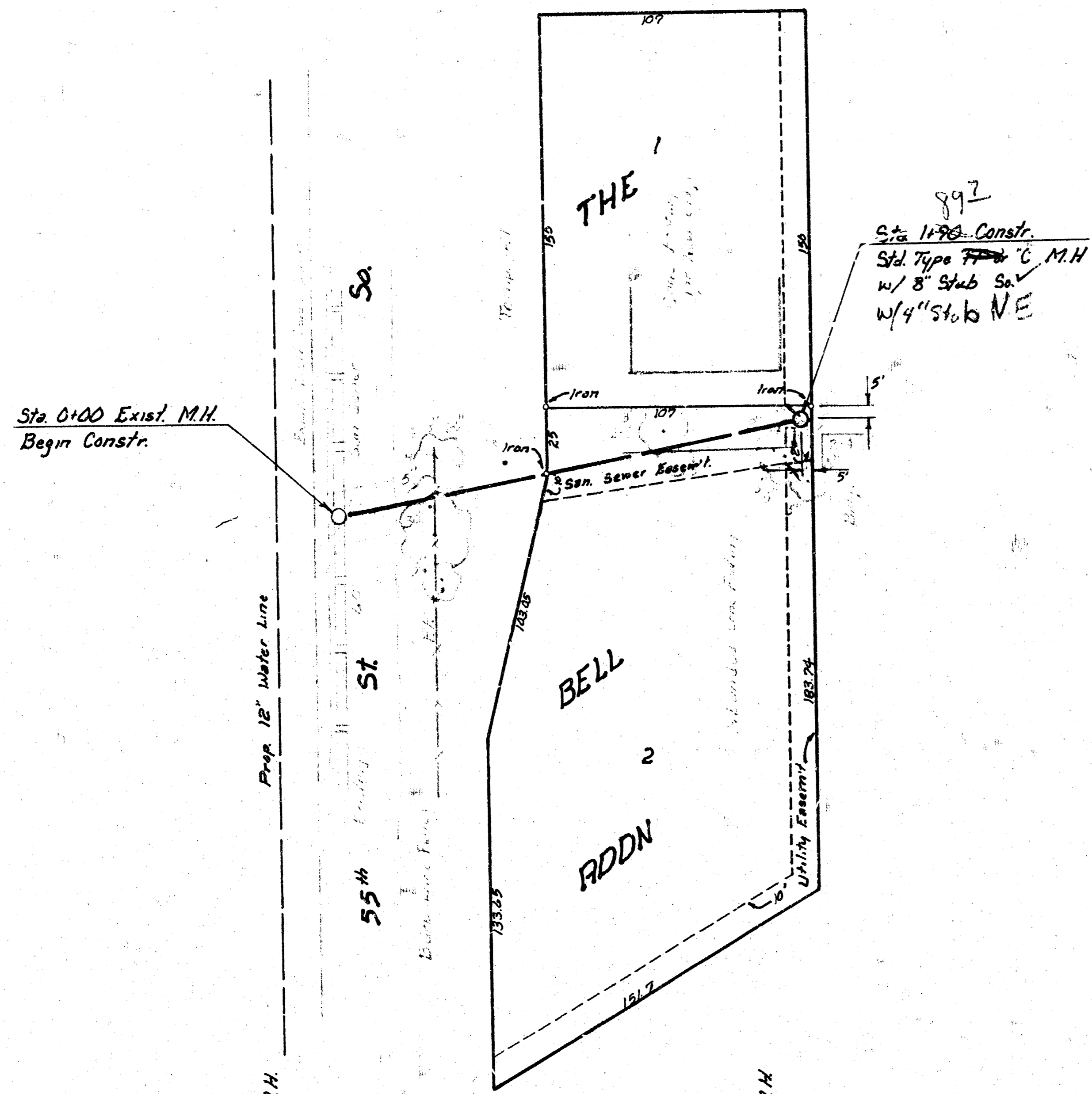

892
 Sta. 1190 Const.
 Std. Type ~~Frame~~ C. M.H.
 w/ 8" Stub S. w/
 w/ 4" Stub N.E.

NOTE: FIELD ENGINEER SHALL SET TOPS OF MANHOLES TO MATCH PROPOSED FINISHED GRADE AS DETERMINED BY THE DEVELOPER. RISERS AND ADDITIONAL STUBS SHALL BE INSTALLED ON THIS PROJECT TO SERVE INDIVIDUAL LOTS WHEN ORDERED BY THE FIELD ENGINEER. RISER CONSTRUCTION SHALL CONFORM TO THE REQUIREMENTS AS SHOWN ON STANDARD RISER DETAIL SHEET. LOCATIONS OF THE ENDS OF THE RISERS SHALL BE MARKED BY FASTENING GREEN PLASTIC COLORED TAPE TO THE END OF THE RISER AND BROUGHT TO THE GROUND SURFACE AS THE EXCAVATION IS BACKFILLED SUCH THAT THE COLORED TAPE WILL BE VISIBLE WHEN THE PROJECT IS COMPLETED. ALL RISERS SHALL BE CONSTRUCTED USING S.D.R. 23.5 A.B.S. OR P.V.C. PIPE. ELEVATIONS OF STUBS AND TOPS OF RISERS SHALL BE SUCH THAT WILL FACILITATE CONNECTION OF BASEMENT DRAINS WHEN THESE LOTS ARE DEVELOPED.

± SCALE ±
 PLAN 1" = 40'
 PROFILE Horiz 1" = 40'
 Vert 1" = 5'

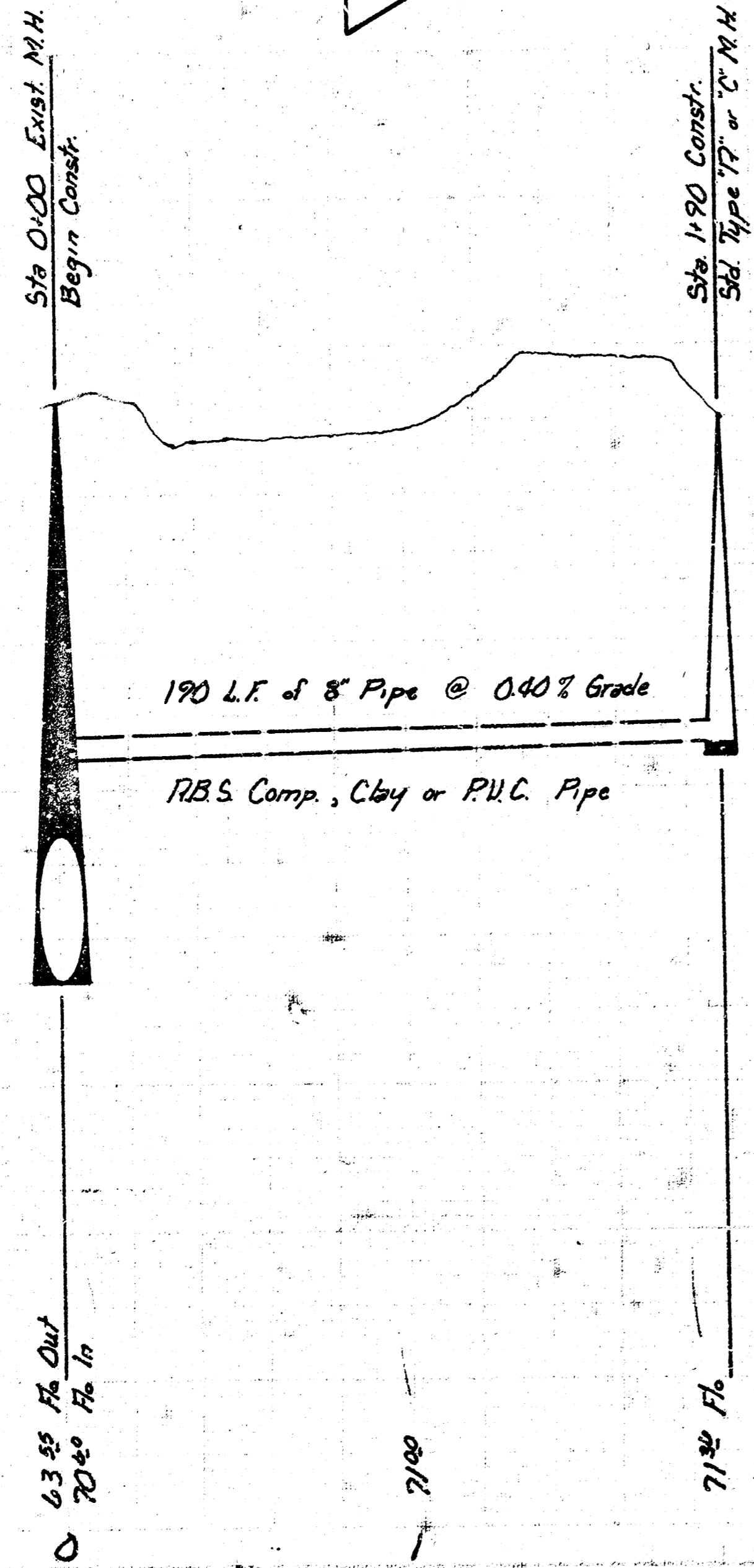

As Built
 1/2" Scale

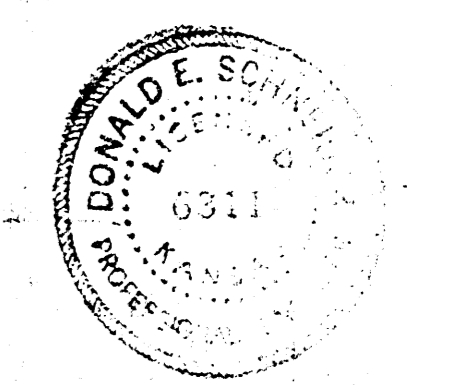

LAT 150, SOUTHWEST INTERCEPTOR SEWER
 CITY OF WICHITA, KANSAS
 DEAN SELLERS ACTING CITY ENGINEER
 DATE: _____
 PROJECT No.: 768-74-245-80982-000-000-001
 463-76-475-80922-000-001 Sheet 1 of 1