

NOTE: FIELD ENGINEER SHALL SET TOPS OF MANHOLES TO MATCH PROPOSED FINISHED GRADE AS DETERMINED BY THE DEVELOPER. RISERS AND ADDITIONAL SIZES SHALL BE INSTALLED ON THIS PROJECT TO SERVE INDIVIDUAL LOTS WHEN ORDERED BY THE FIELD ENGINEER. RISER CONSTRUCTION SHALL CONFORM TO THE REQUIREMENTS AS SHOWN ON STANDARD RISER DETAIL SHEET. LOCATIONS OF THE BARS OF THE RISERS SHALL BE MARKED BY FASTENING GREEN PLASTIC COLORED TAPE TO THE END OF THE RISER AND BROUGHT TO THE GROUND SURFACE AS THE EXCAVATION IS BACKFILLED SO THAT THE COLORED TAPE WILL BE VISIBLE WHEN THE PROJECT IS COMPLETED. ALL RISERS SHALL BE CONSTRUCTED USING S.A.S. 23.5 A.S.S. OR P.V.C. PIPE. ELEVATIONS OF SIZES AND TOPS OF RISERS SHALL BE SUCH THAT WILL FACILITATE CONNECTION OF BASEMENT DRAINS WHEN THESE LOTS ARE DEVELOPED.

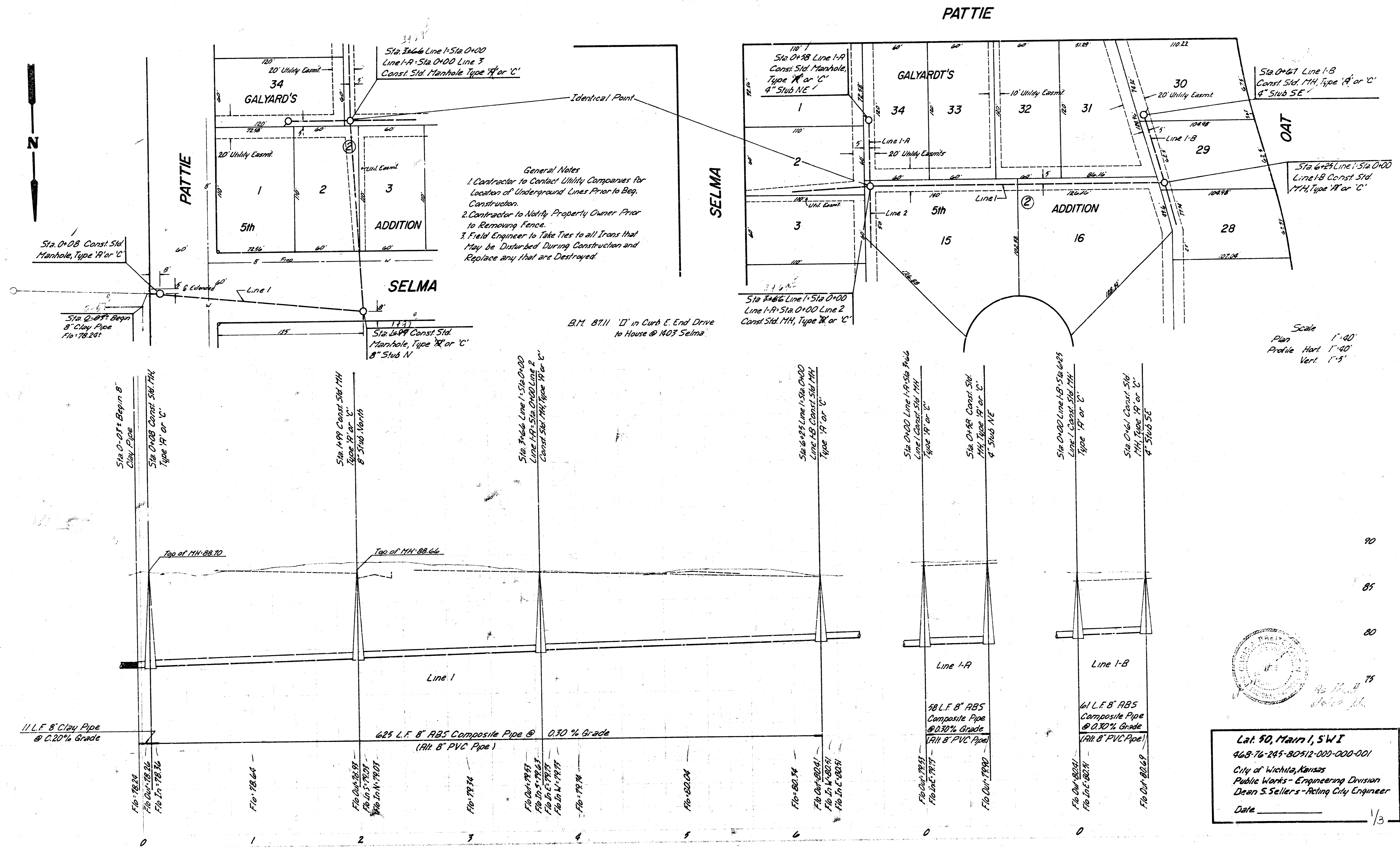

Lat. 90, Main 1, SW I
 46B-76-245-80512-000-000-001
 City of Wichita, Kansas
 Public Works - Engineering Division
 Dean S. Sellers - Acting City Engineer
 Date _____

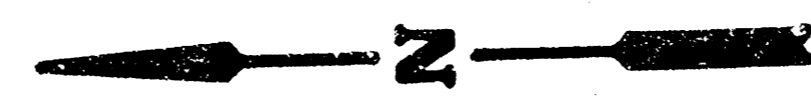
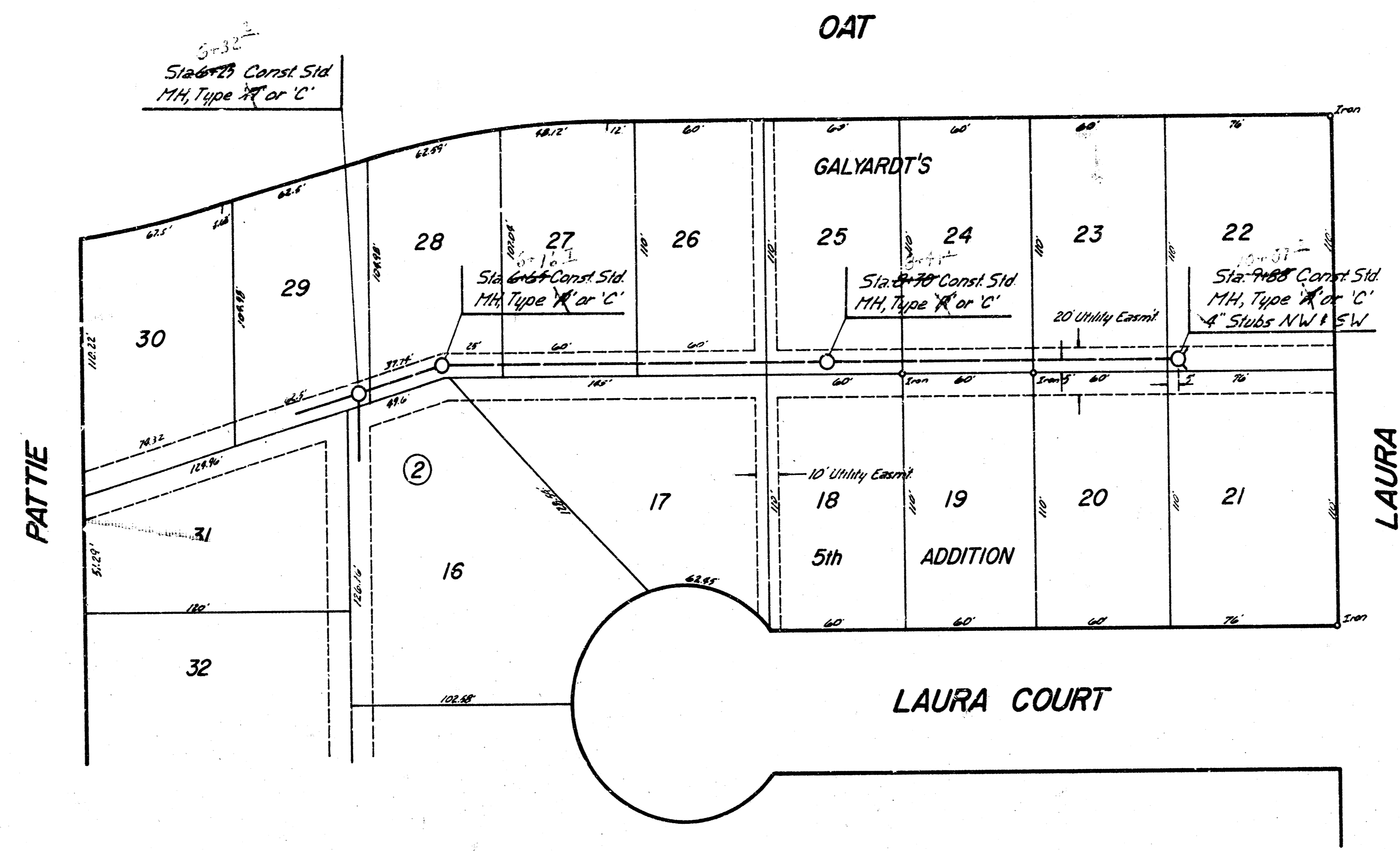

Scale
 Plan 1"=40'
 Profile Hor. 1"=40'
 Vert. 1"=5'

90
 85
 80
 75

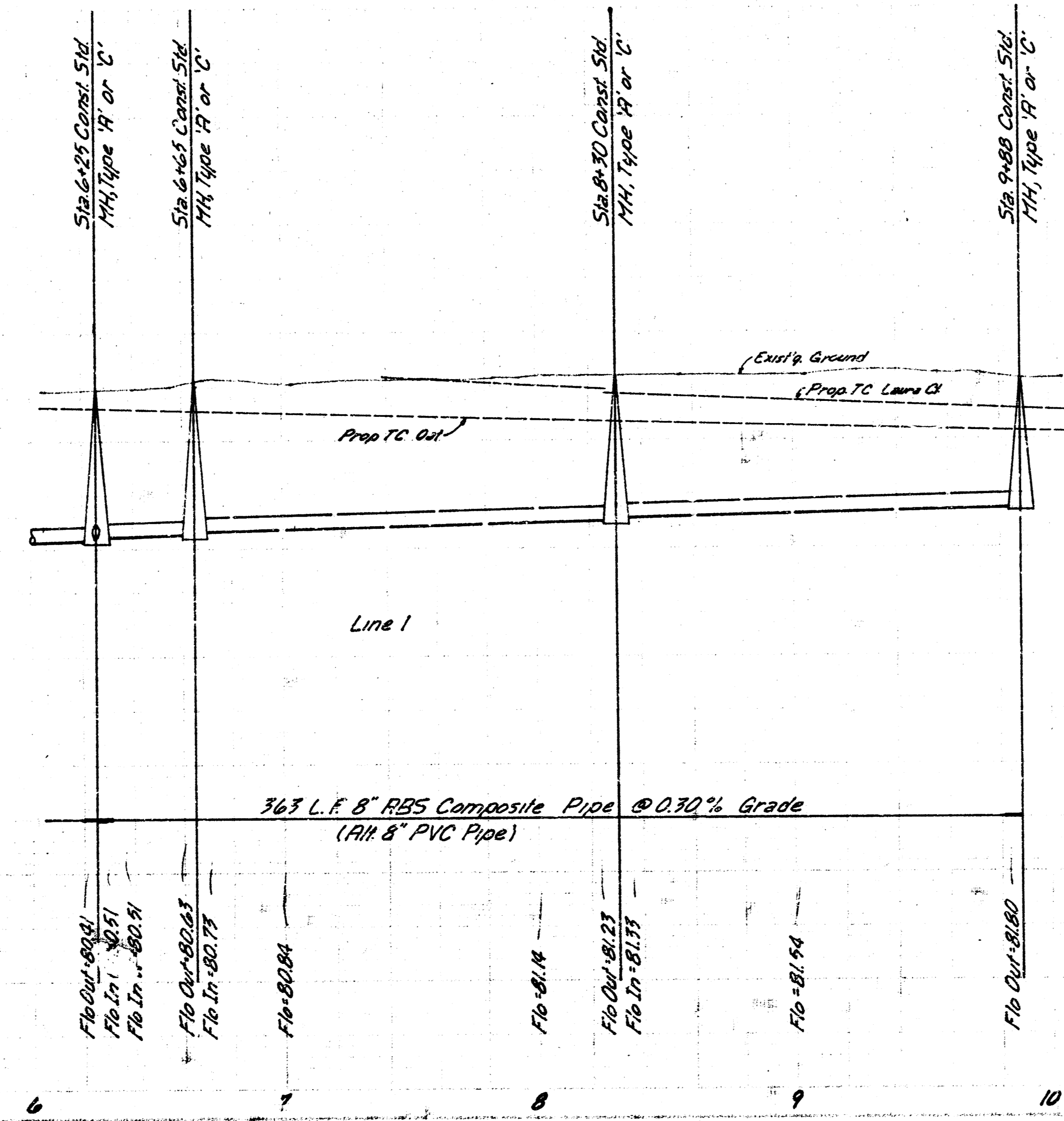

Line 1
 Lat 50, Main 1, SWI 2/3

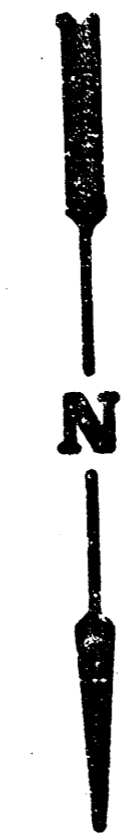
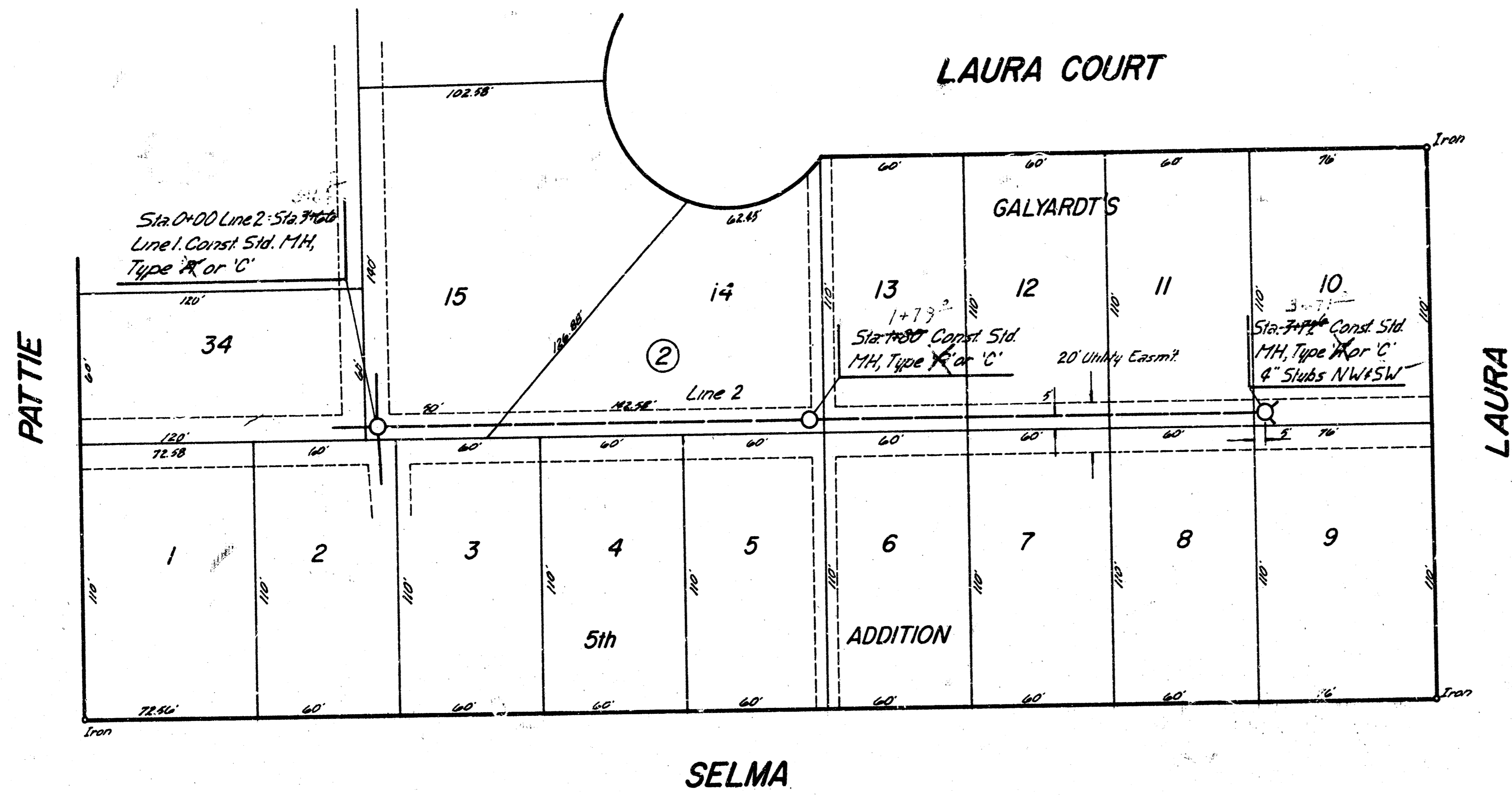

Scale
 Plan 1"=40'
 Profile Horiz 1"=40'
 Vert 1"=5'

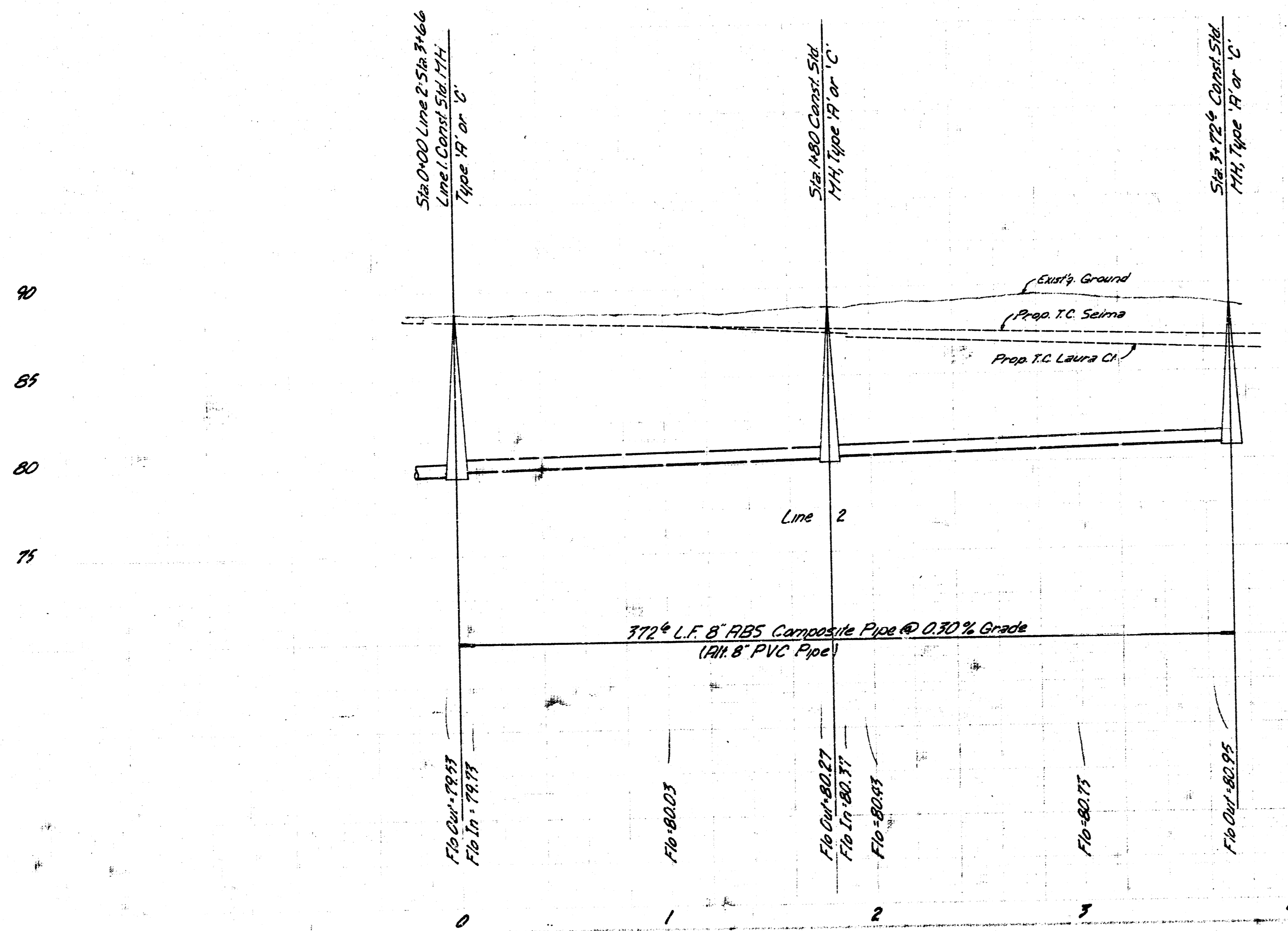

Line 2
 Lat 90, Main, SWI
 3/3