

BM 8420 City Sta. 44'E and 52' N of # HYDRULIC and 47th St Sa
 BM 8254 RR Spk. E-face PP NW Cor. HYDRULIC and FERNWOOD (West)

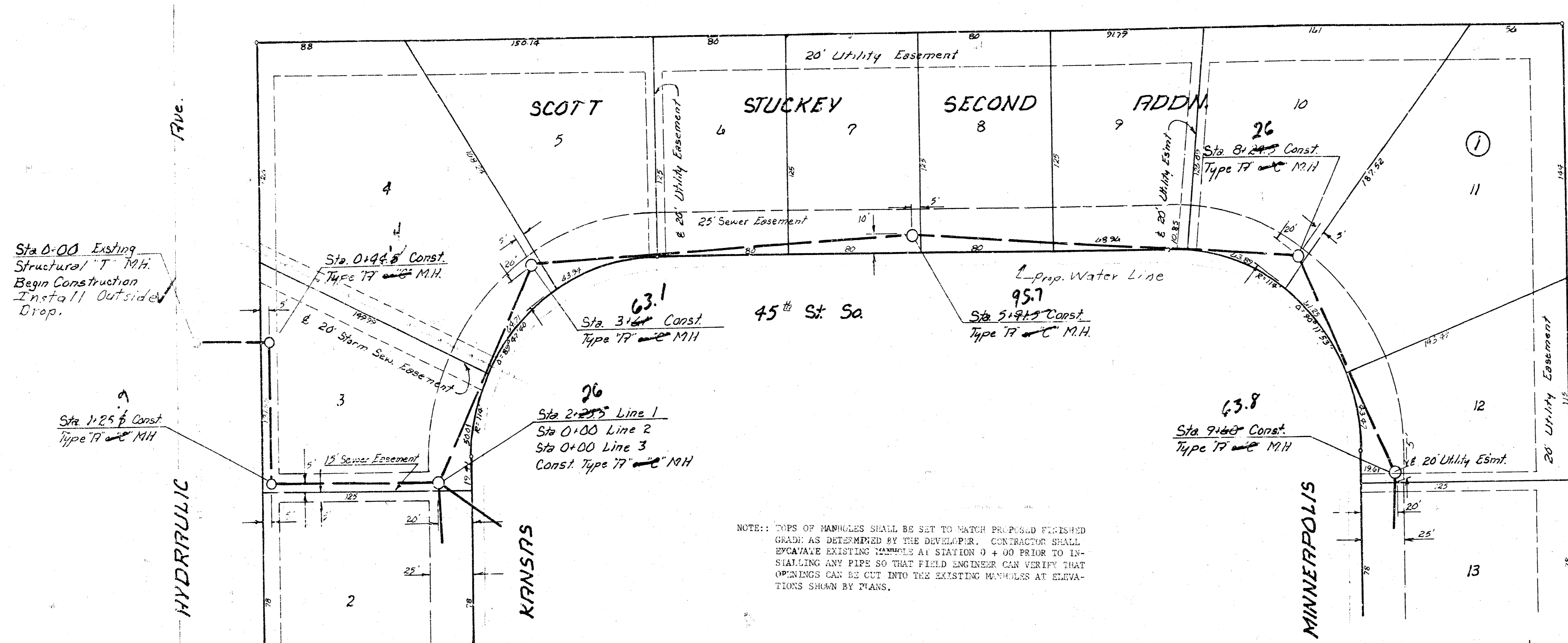

NOTE: TOPS OF MANHOLES SHALL BE SET TO MATCH PROPOSED FINISHED GRADE AS DETERMINED BY THE DEVELOPER. CONTRACTOR SHALL RE-CAVATE EXISTING MANHOLES AT STATION 0+00 PRIOR TO INSTALLING ANY PIPE SO THAT FIELD ENGINEER CAN VERIFY THAT OPENINGS CAN BE CUT INTO THE EXISTING MANHOLES AT ELEVATIONS SHOWN BY PLANS.

SCALE
 PLAN 1" = 40'
 PROFILE 1" = 40'
 Vert 1" = 5'

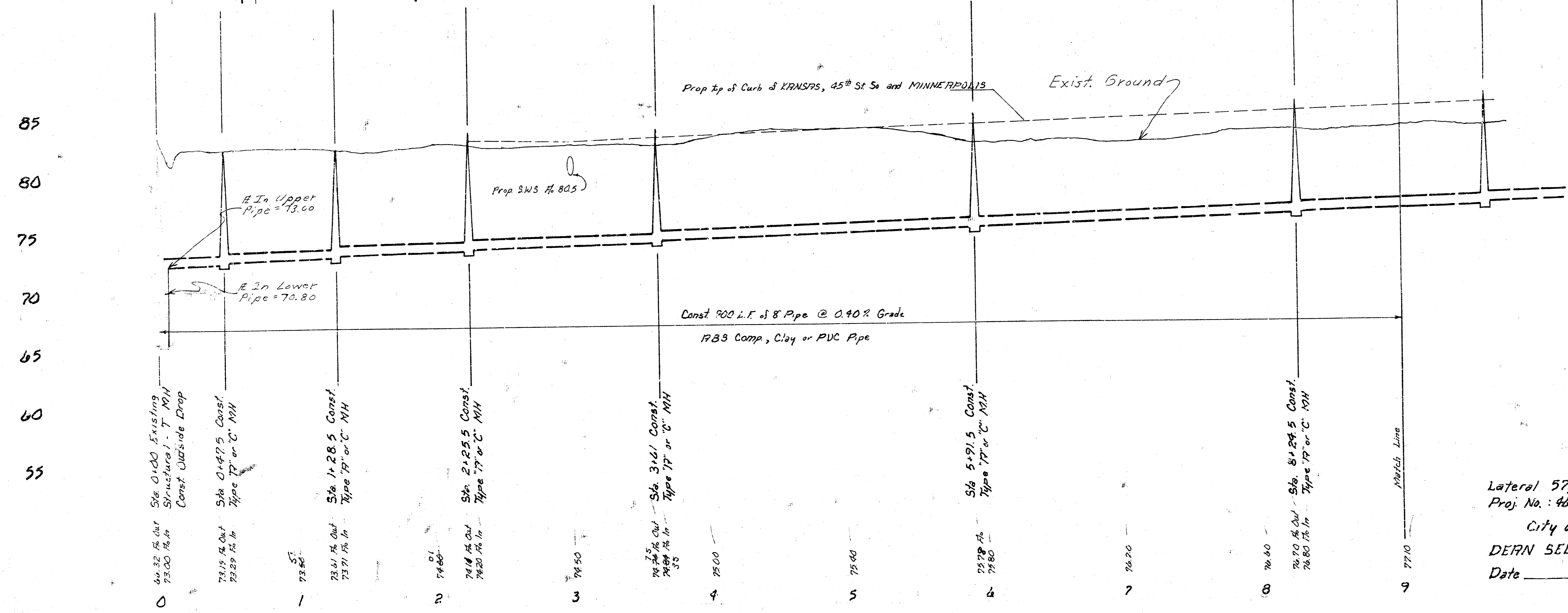

As Built
 1/8/81
 [Signature]

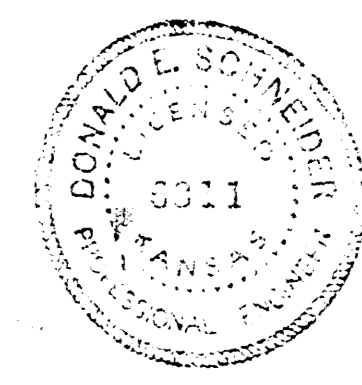

Lateral 57, Main 1, Southwest Interceptor Sewer
 Proj. No.: 428-76-245-80901-000-000-001
 City of WICHITA, KANSAS
 DEAN SELLERS, Acting CITY ENGINEER
 Date _____

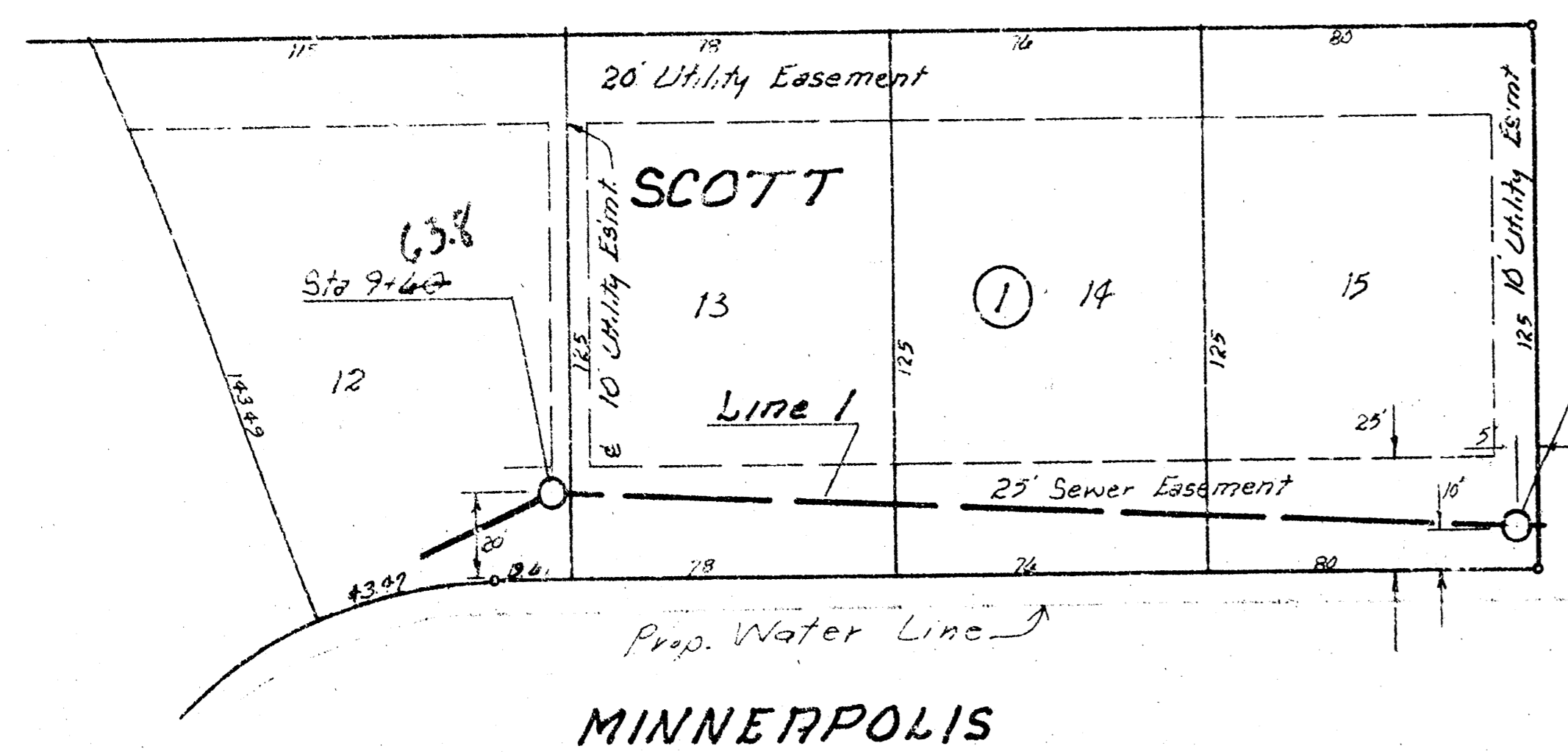
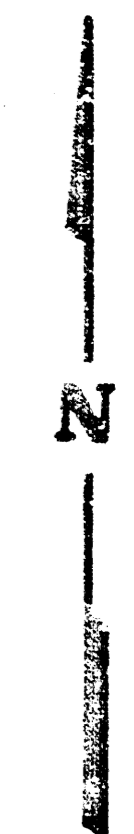
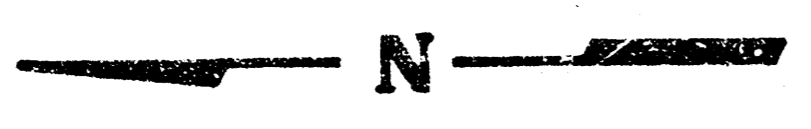

96.3
Sta 11+94 Const
Type 17' or 'C' M.H.
w/ 8" Stubs S

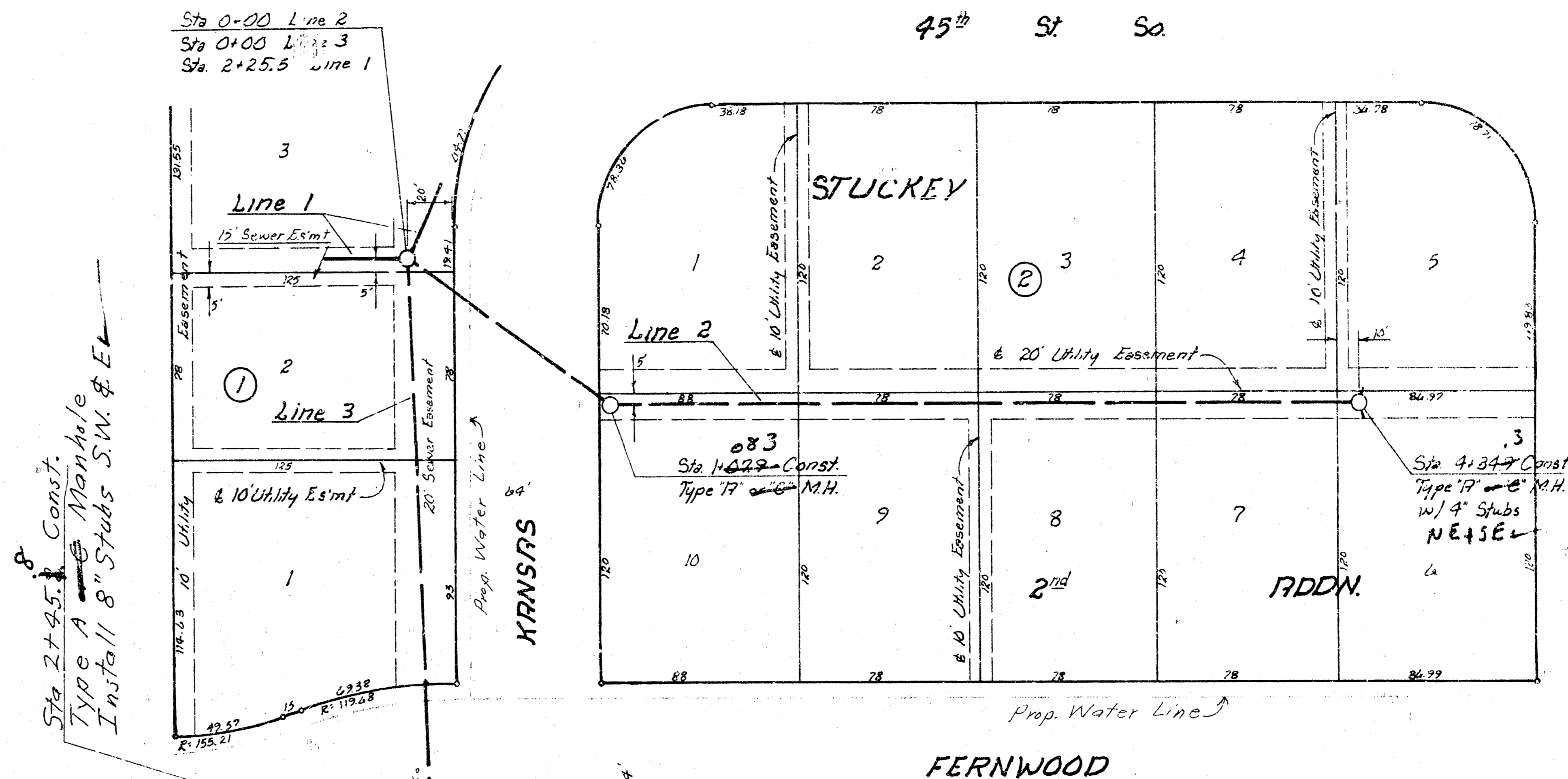

Sta 2+45.8 Const
Type A Manhole
Install 8" Stubs SW & E

SCALE
Plan 1" = 40'
Profile 1" = 40'
Vert. 1" = 5'

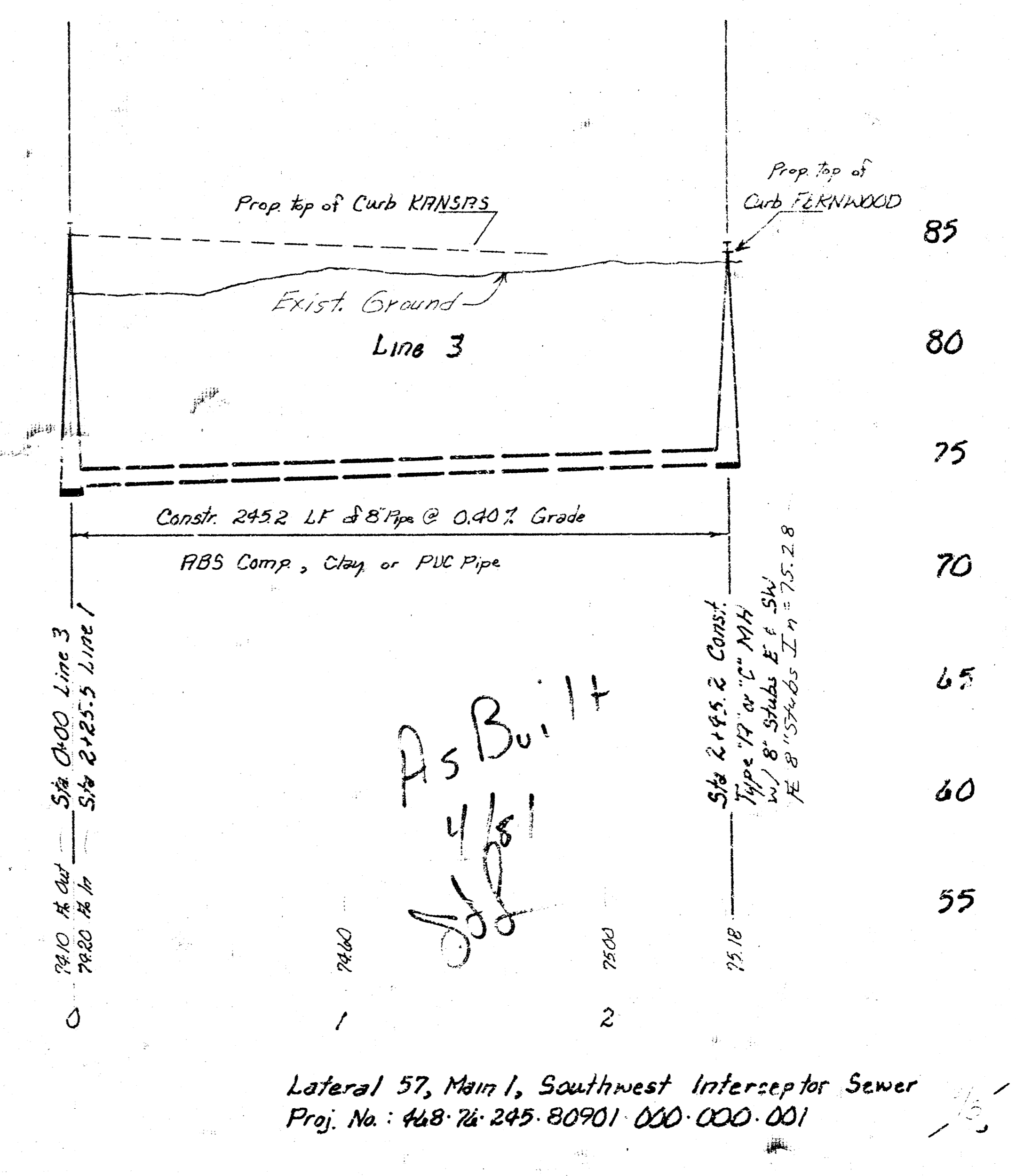
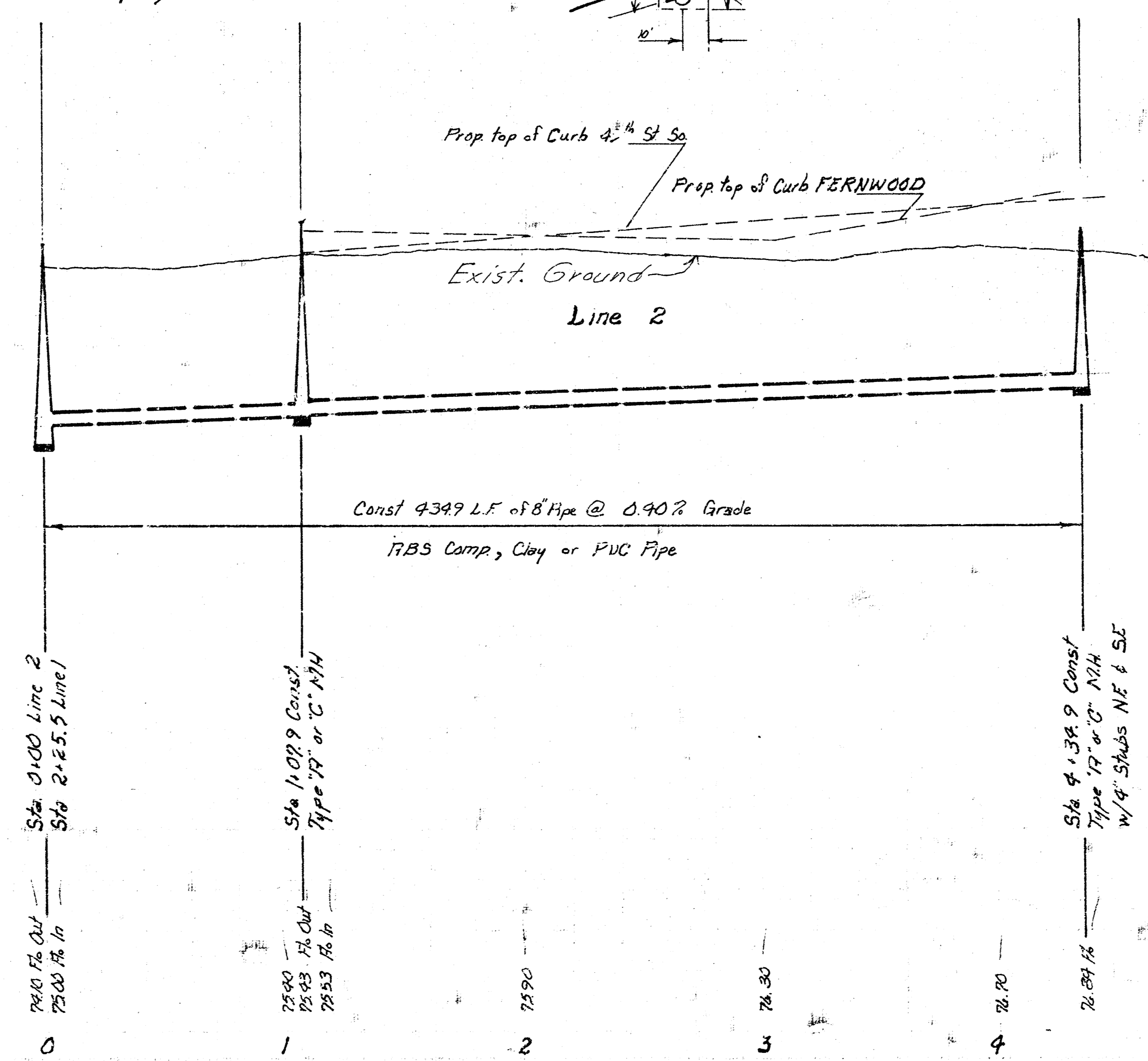
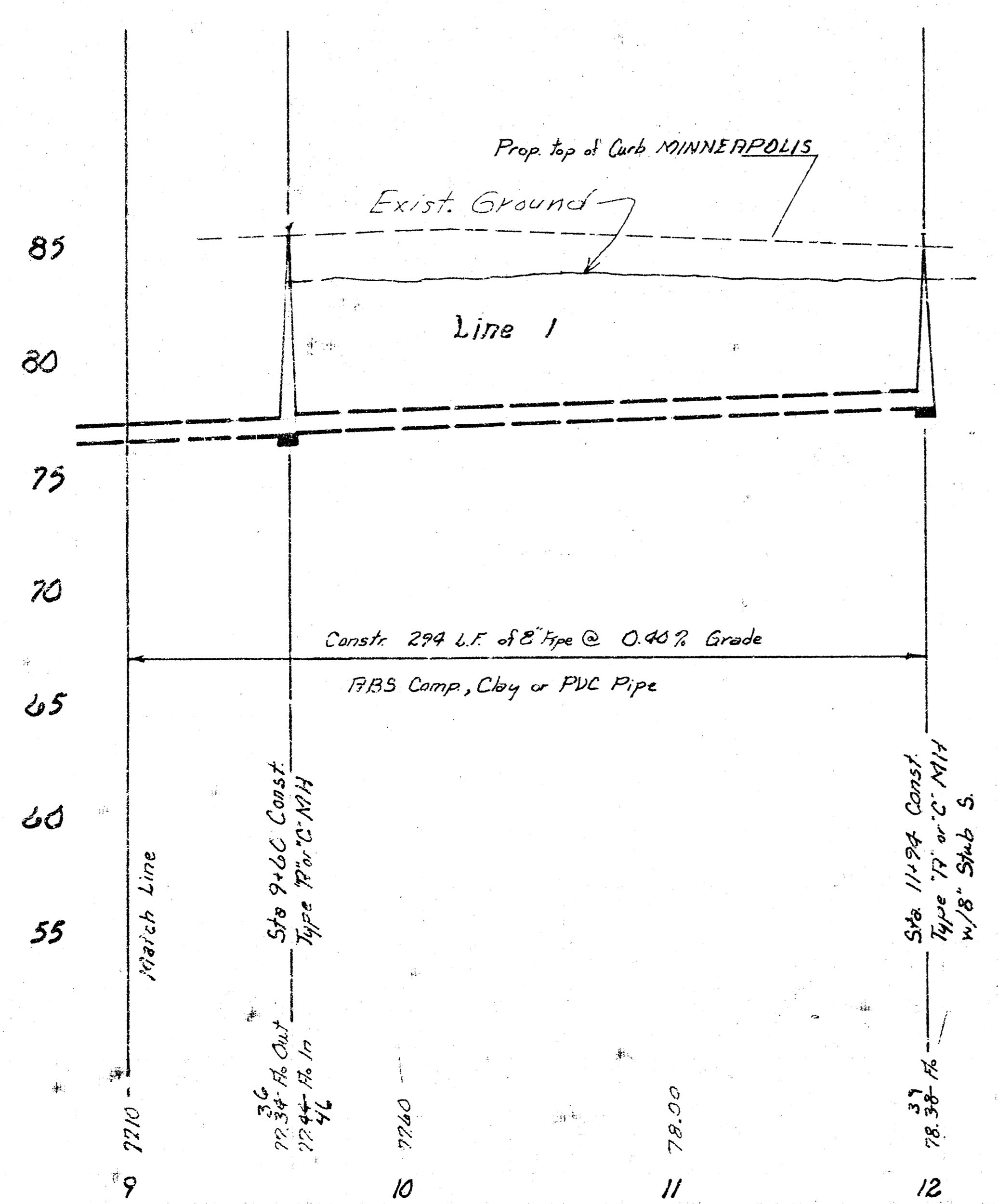

Lateral 57, Main 1, Southwest Interceptor Sewer
Proj. No: 448-74-245-80901 000-000-001

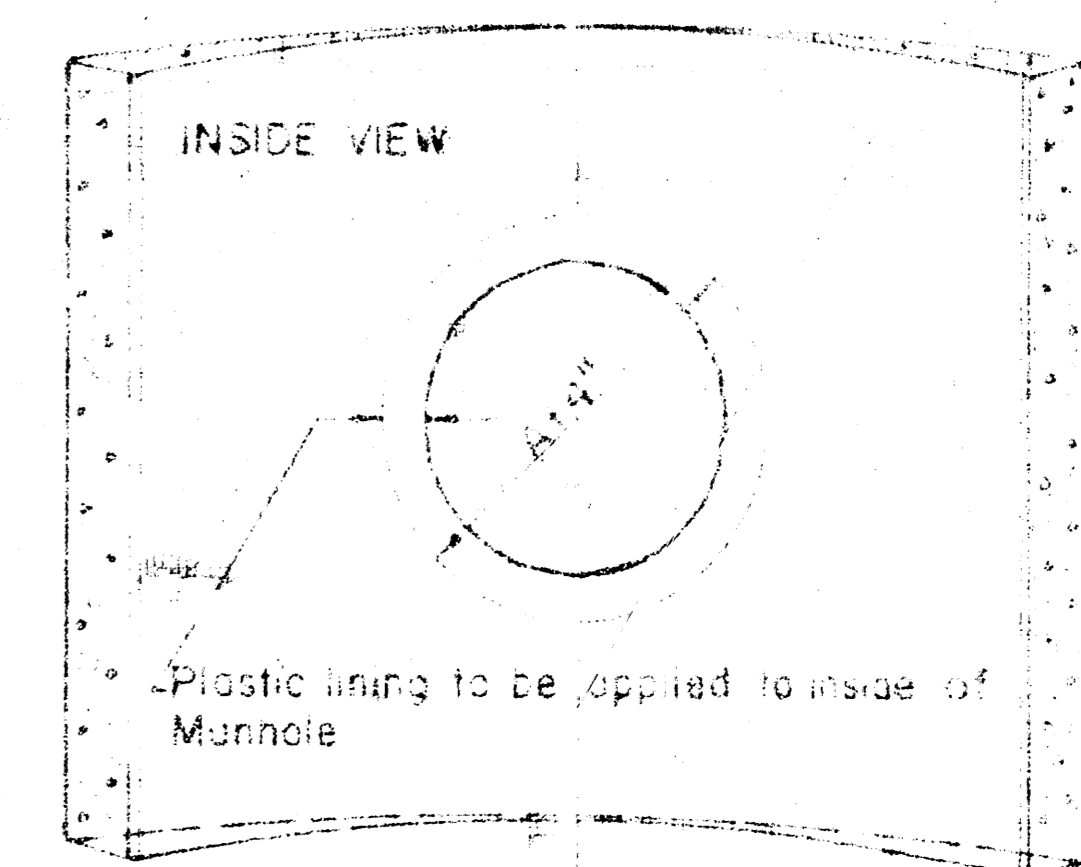
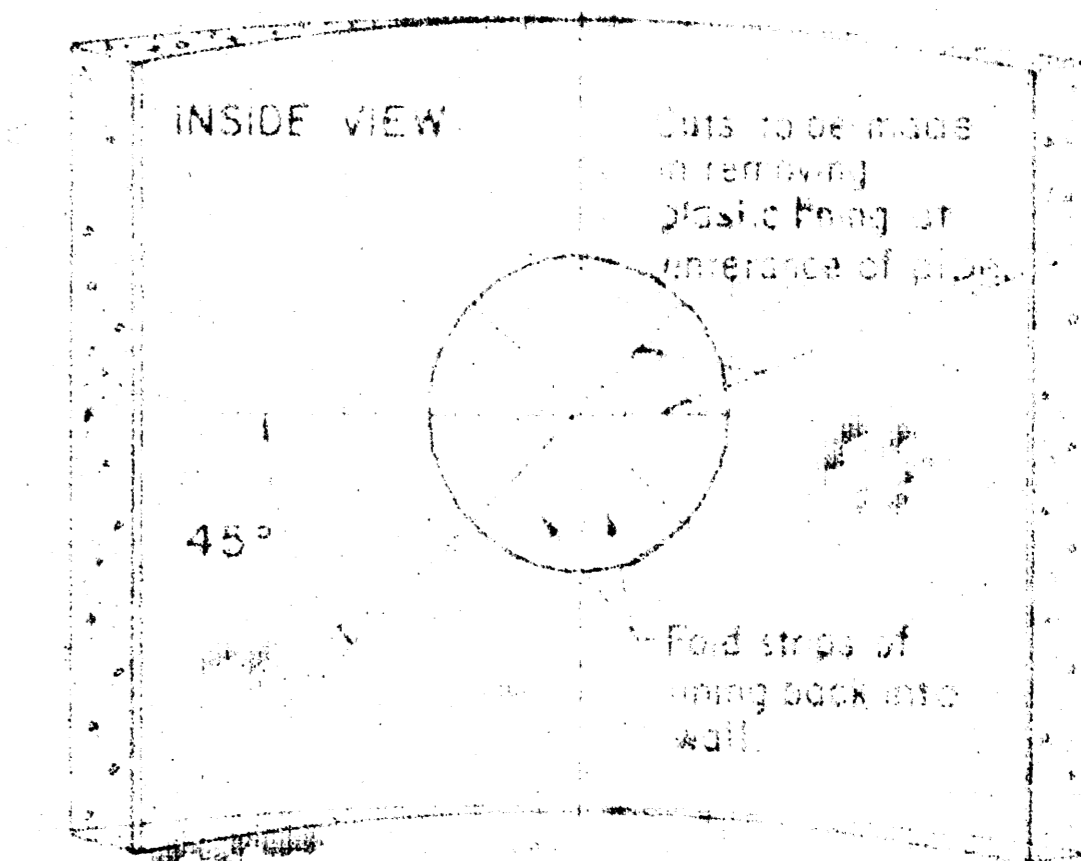
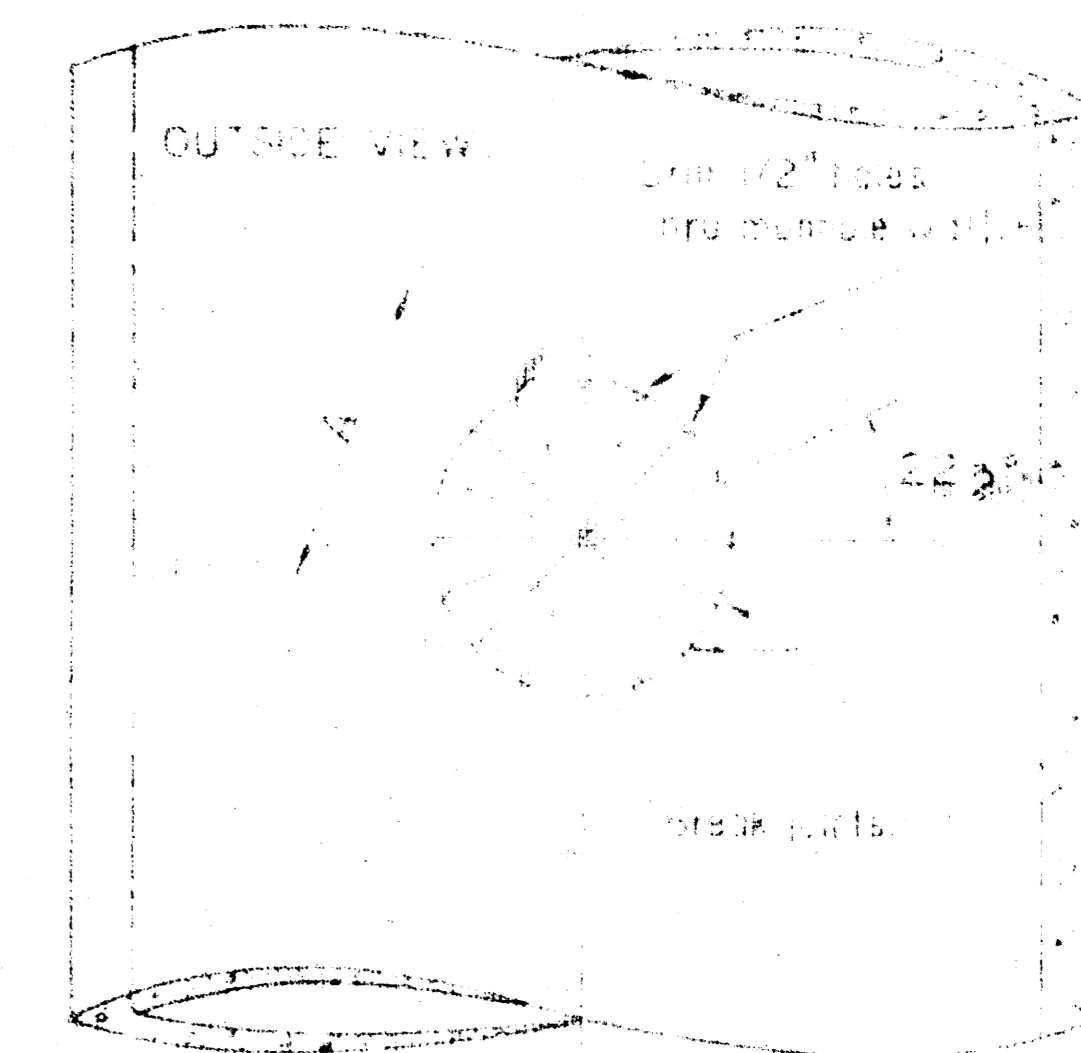
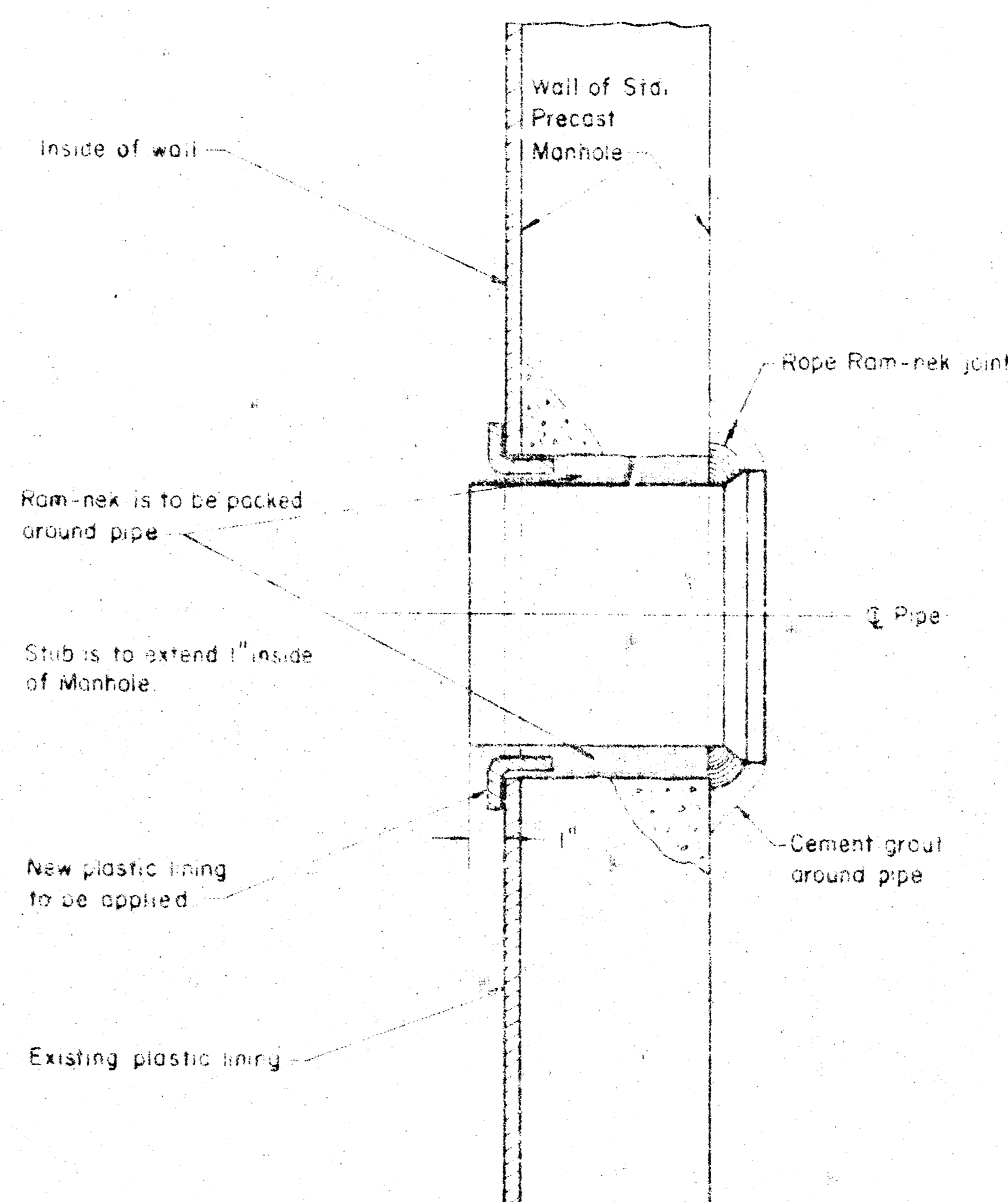

A = OUTSIDE DIAMETER OF PIPE + 2"

DRAWN: GCI-1978
 DETAIL OF PIPE CONNECTION
 TO STRUCTURAL TEE MANHOLE
 CITY OF WICHITA, KANSAS
 LAT. 57, MAIN I, SOUTHWEST INTERCEPTOR SEWER
 PROJECT NUMBER: 468-76-245-80901-000-000-001 3
 DATE: _____ 3