

Scale Plan 1" = 40'  
Profile 1" = 40' Horiz.  
1" = 5' Vert.

- B.M. 82.97 R.R. Spike in E. face of P.P. on NW corner of 51st St. So. going W. from Seneca
- B.M. 83.92 R.R. Spike in S. side of P.P. approx. 130.5' + 14' W. of the intersection of the W. edge of Seneca & the center of 50th St. So.
- B.M. 87.96 R.R. spike in E. side of L.P. on NW corner of the intersection of Gold St. & Sunrise Dr.

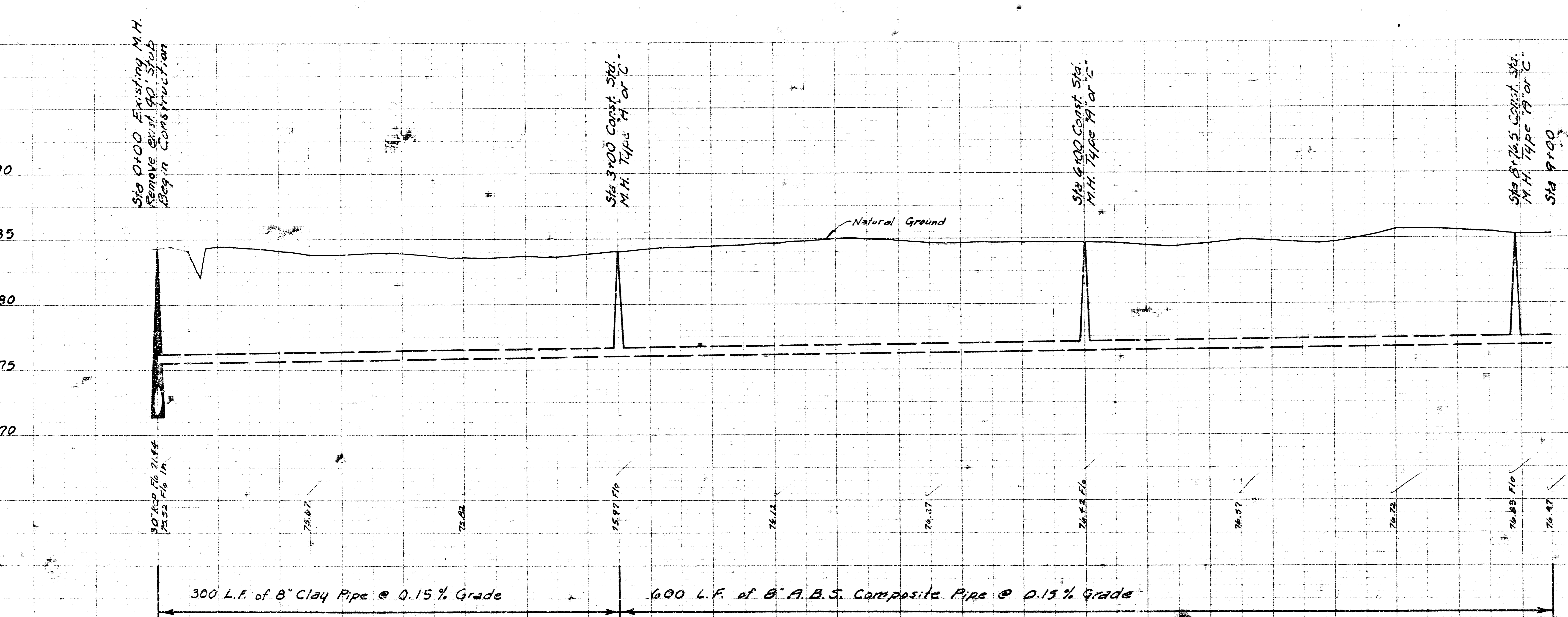

- GENERAL NOTES**
- CONTRACTOR SHALL GIVE ALL PROPERTY OWNERS AFFECTED BY THE CONSTRUCTION OF THIS PROJECT A MINIMUM ADVANCE NOTICE OF TWENTY FOUR (24) HOURS PRIOR TO START OF CONSTRUCTION. CONDITIONS WERE MADE AS A PART OF RIGHT OF WAY ACQUISITION AND SHALL BE ADHERED TO BY THE CONTRACTOR AS FOLLOWS:
- LOT 2, BLOCK A - CONTRACTOR TO RESET FENCE AND BASKETBALL POLE, WORK AROUND METAL SHED OR RESET METAL SHED AFTER COMPLETION OF CONSTRUCTION.
  - LOT 3, BLOCK A - CONTRACTOR TO RESET FENCE AND BASKETBALL POLE, WORK AROUND SHED OR RESET SHED AFTER COMPLETION OF CONSTRUCTION.
  - LOTS 4 & 5, BLOCK A - CONTRACTOR TO RESET FENCE, WORK AROUND BUILDING OR RESET BUILDING AFTER COMPLETION OF CONSTRUCTION.
  - LOTS 6 & 7, BLOCK A - CONTRACTOR TO RESET FENCE, MOVE AND RESET BUILDING AFTER COMPLETION OF CONSTRUCTION.
  - LOT 1, BLOCK B - CONTRACTOR TO RESET FENCE, WORK AROUND HEN HOUSES OR RESET HEN HOUSES AFTER COMPLETION OF CONSTRUCTION.
  - LOT 2, BLOCK B - CONTRACTOR TO RESET FENCE, WORK AROUND HEN HOUSES OR RESET HEN HOUSES AFTER COMPLETION OF CONSTRUCTION.
  - LOT 3, BLOCK B - CONTRACTOR TO RESET FENCE, WORK AROUND SHEDS AFTER COMPLETION OF CONSTRUCTION.
  - LOT 4, BLOCK B - CONTRACTOR TO RESET FENCE, WORK AROUND BUILDINGS OR RESET BUILDINGS AFTER COMPLETION OF CONSTRUCTION, RESET STEERING BLOCKS, BIRD BATH AND BASKETBALL POLE.
  - LOT 5, BLOCK B - CONTRACTOR TO RESET FENCE, WORK AROUND BUILDING OR RESET BUILDING AFTER COMPLETION OF CONSTRUCTION.
  - LOT 6, BLOCK B - CONTRACTOR TO RESET FENCE, WORK AROUND BUILDING OR RESET BUILDING AFTER COMPLETION OF CONSTRUCTION.
  - LOT 7, BLOCK B - CONTRACTOR TO RESET FENCE, WORK AROUND SHED OR RESET SHED AFTER COMPLETION OF CONSTRUCTION.
  - LOT 1, BLOCK C - CONTRACTOR TO RESET FENCE.
  - LOT 2, BLOCK C - CONTRACTOR TO RESET FENCE AND CLOTHESLINE POLES, WORK AROUND BUILDING OR RESET BUILDING AFTER COMPLETION OF CONSTRUCTION. CONTRACTOR SHALL PROTECT 10' ENGLISH WALNUT TREE FROM DAMAGE WHICH IS LOCATED AT SOUTH EDGE OF CONSTRUCTION EASEMENT.
  - LOT 3, BLOCK C - CONTRACTOR TO RESET FENCE, WORK AROUND BUILDING OR RESET BUILDING AFTER COMPLETION OF CONSTRUCTION.
  - LOT 4, BLOCK C - CONTRACTOR TO RESET FENCE, WORK AROUND BUILDING OR RESET BUILDING AFTER COMPLETION OF CONSTRUCTION.
  - LOT 5, BLOCK C - CONTRACTOR TO RESET FENCE, WORK AROUND BUILDING OR RESET BUILDING AFTER COMPLETION OF CONSTRUCTION, PROTECT UNDERGROUND CABLE.
  - LOT 6, BLOCK C - CONTRACTOR TO WORK AROUND BUILDING OR RESET BUILDING AFTER COMPLETION OF CONSTRUCTION.
  - LOT 7, BLOCK C - CONTRACTOR TO WORK AROUND BUILDING OR RESET BUILDING AFTER COMPLETION OF CONSTRUCTION.
- ANY OF THE ABOVE SPECIFIED WORK WHICH IS NOT COVERED BY THE ABOVE LISTED NOTES SHALL BE THE RESPONSIBILITY OF THE CONTRACTOR AS SUBMITTED TO THE CHIEF ENGINEER.

**LAT 21, MAIN 3, S.W. INTERCEPTOR**  
CITY OF WICHITA, KANSAS  
R. W. LINN — CITY ENGINEER



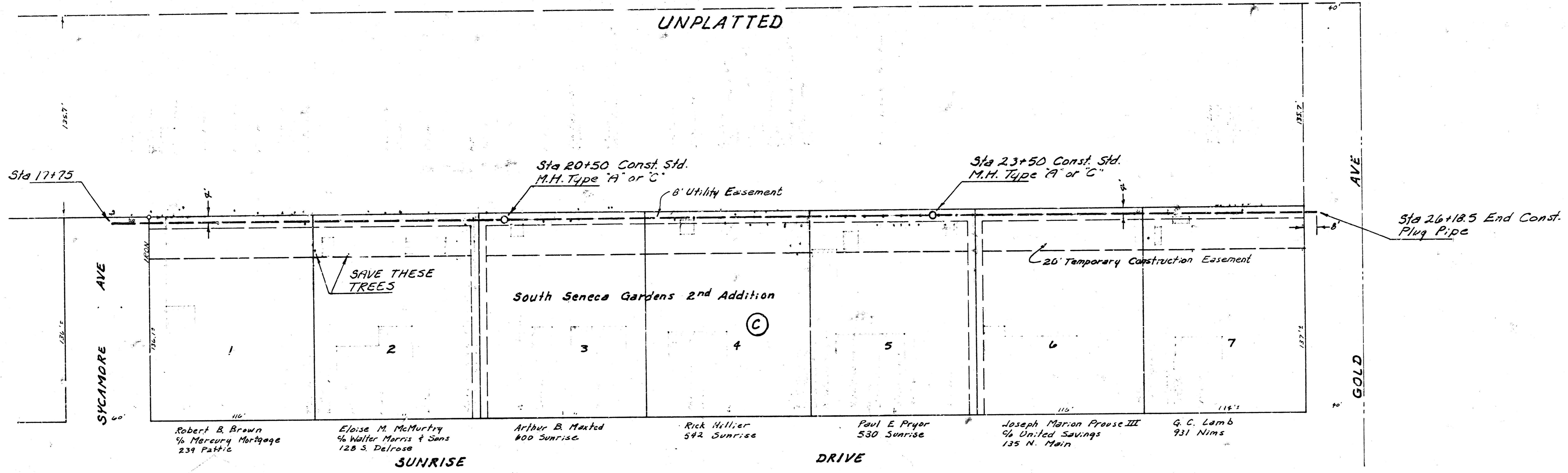

Scale Plan 1"=40'  
Profile 1"=40' Horiz  
1"=5' Vert

