

B.M. 82.97 R.R. Spike east face of power pole on N.W. corner of Seneca & 51st St. South

HAZEL

AVE.

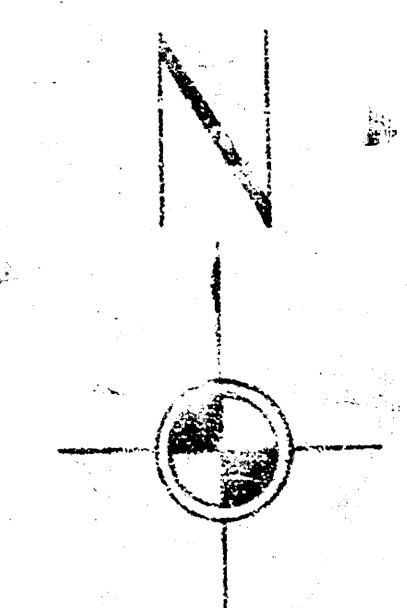
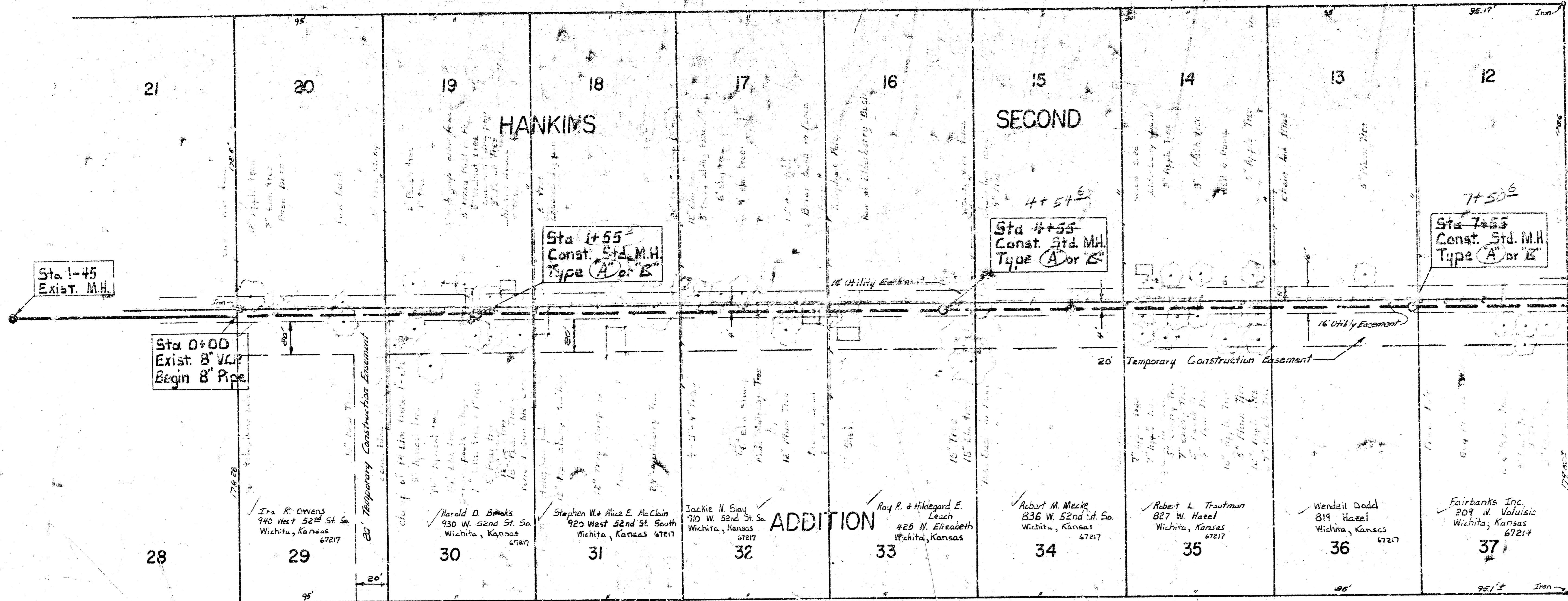

Plan Scale 1" = 40'
Profile Scale 1" = 40' Horiz
1" = 5' Vert

Sta 8+60
Plug Pipe
End Project

CONTRACTOR NOTE: CONTRACTOR SHALL GIVE ALL PROPERTY OWNERS AFFECTED BY CONSTRUCTION OF THIS PROJECT A MINIMUM OF 24 HOURS ADVANCE NOTICE PRIOR TO START OF CONSTRUCTION. CONDITIONS WERE MADE AS A RESULT OF THE EASEMENT ACQUISITION AND SHALL BE ADHERED TO BY THE CONTRACTOR AS FOLLOWS:

- LOT 29 - AVOID PECAN TREE IN EASEMENT ON EAST BOUNDARY. REPLANT ANY THAT IS DAMAGED.
- LOT 30 - REPLACE DAMAGED FENCE.
- LOT 31 - REPLACE DAMAGED FENCE. SAVE PLUM TREE. NOTIFY ALICE MCGRAW STARTING WORK SO THAT DOGS CAN BE MOVED. TELEPHONE NUMBER IS 724-2661.
- LOT 32 - MOVE PORTABLE BUILDING AND REPLACE ANY DAMAGED FENCE.
- LOT 33 - AVOID PERMANENT BUILDING AND REPLACE DAMAGED FENCE. SAVE PLUM TREE IF AT ALL POSSIBLE.
- LOT 34 - REPLACE DAMAGED FENCE.
- LOT 35 - SAVE ALL FRUIT TREES IF POSSIBLE. NOTIFY PROPERTY OWNER, MR. L. HOUTMAN, PRIOR TO TRIMMING OR REMOVING ANY FRUIT TREES.

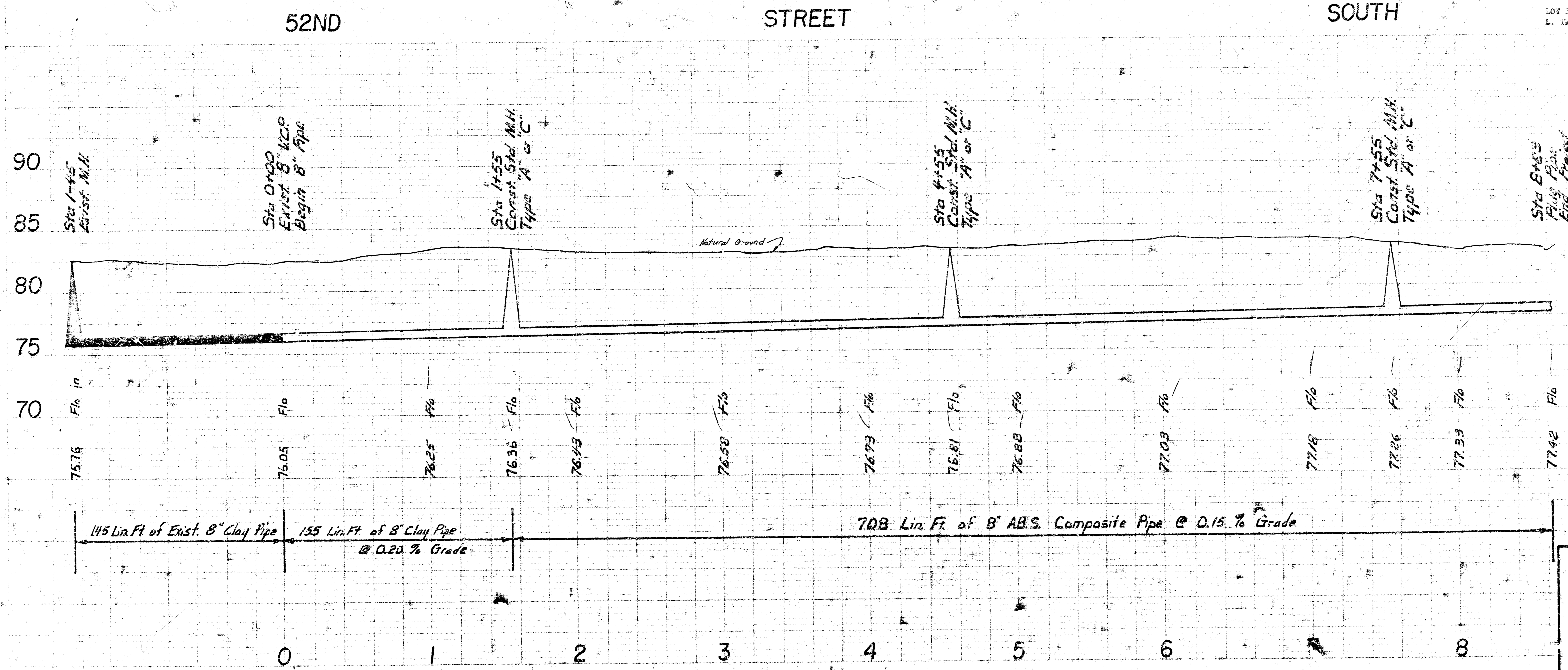

AS BUILT 2/5/23 D-71
LAT 25 MAIN 3 S
CITY OF WICHITA, KANSAS
R.W. LINN CITY
DATE: _____ PROJECT NUMBER: DBK