

BM 87.34 City disc., 74 ft north and 44 ft east of center line both. (Seneca & 47th St. South)  
 BM 86.36 West Rim of M.H., Sta 0+00, Line 1.

Plan Scale 1" = 40'  
 Profile Scale 1" = 40' Horiz.  
 1" = 5' Vert

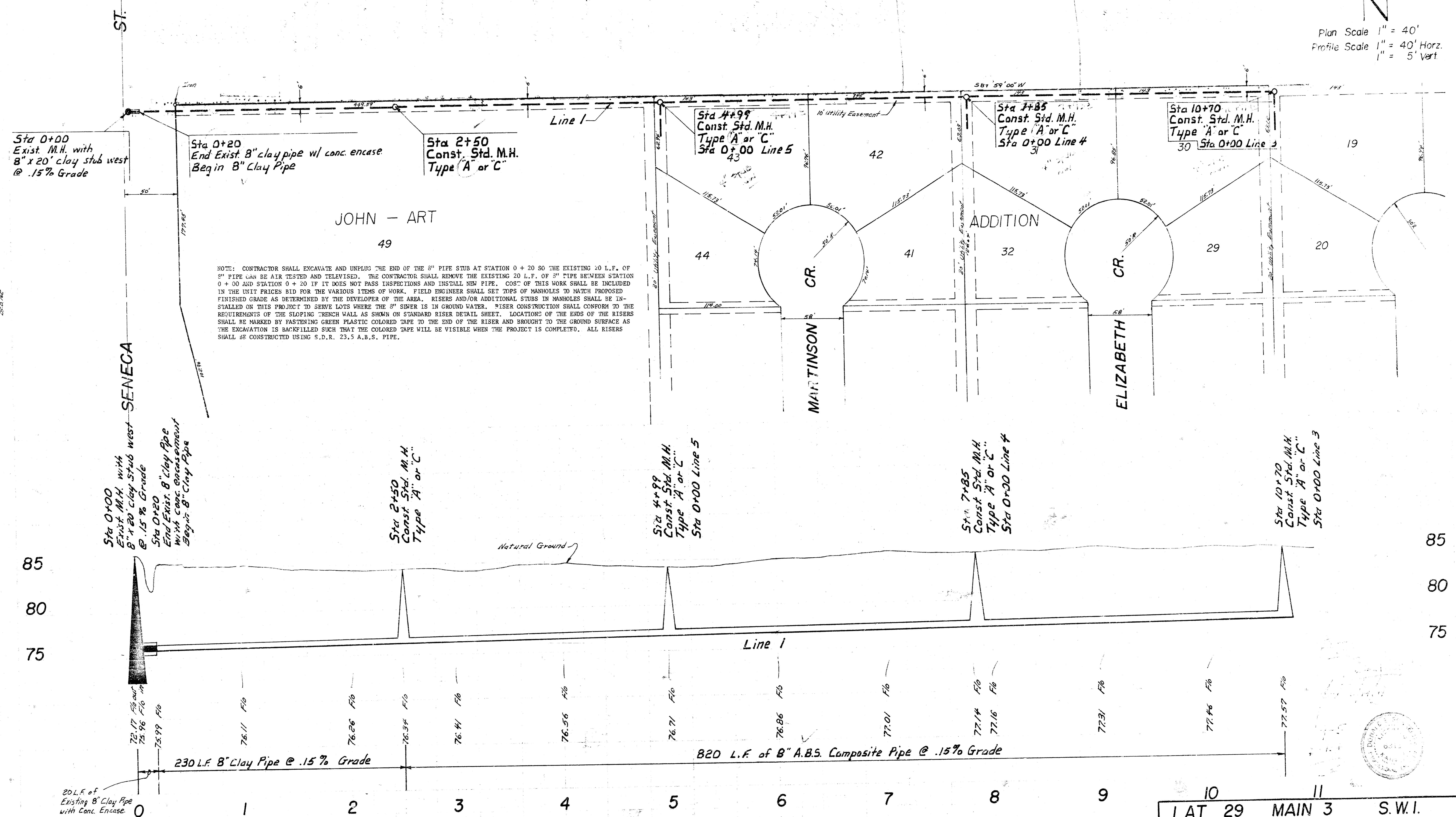

NOTE: CONTRACTOR SHALL EXCAVATE AND UNPLUG THE END OF THE 8" PIPE STUB AT STATION 0 + 20 SO THE EXISTING 20 L.F. OF 8" PIPE CAN BE AIR TESTED AND TELEVIEWED. THE CONTRACTOR SHALL REMOVE THE EXISTING 20 L.F. OF 8" PIPE BETWEEN STATION 0 + 00 AND STATION 0 + 20 IF IT DOES NOT PASS INSPECTIONS AND INSTALL NEW PIPE. COSTS OF THIS WORK SHALL BE INCLUDED IN THE UNIT PRICES BID FOR THE VARIOUS ITEMS OF WORK. FIELD ENGINEER SHALL SET TOPS OF MANHOLES TO MATCH PROPOSED FINISHED GRADE AS DETERMINED BY THE DEVELOPER OF THE AREA. RISERS AND/OR ADDITIONAL STUBS IN MANHOLES SHALL BE INSTALLED ON THIS PROJECT TO SERVE LOTS WHERE THE 8" SEWER IS IN GROUND WATER. RISER CONSTRUCTION SHALL CONFORM TO THE REQUIREMENTS OF THE SLOPING TRENCH WALL AS SHOWN ON STANDARD RISER DETAIL SHEET. LOCATION OF THE ENDS OF THE RISERS SHALL BE MARKED BY FASTENING GREEN PLASTIC COLORED TAPE TO THE END OF THE RISER AND BROUGHT TO THE GROUND SURFACE AS THE EXCAVATION IS BACKFILLED SUCH THAT THE COLORED TAPE WILL BE VISIBLE WHEN THE PROJECT IS COMPLETED. ALL RISERS SHALL BE CONSTRUCTED USING S.D.R. 23.5 A.B.S. PIPE.

20 L.F. of Existing 8" Clay Pipe with Conc. Encase.

LAT 29 MAIN 3 S.W.I.  
 CITY OF WICHITA, KS.  
 R. W. Linn City Engineer  
 Project No. 468 76 245 80551 000 000 001

1/45

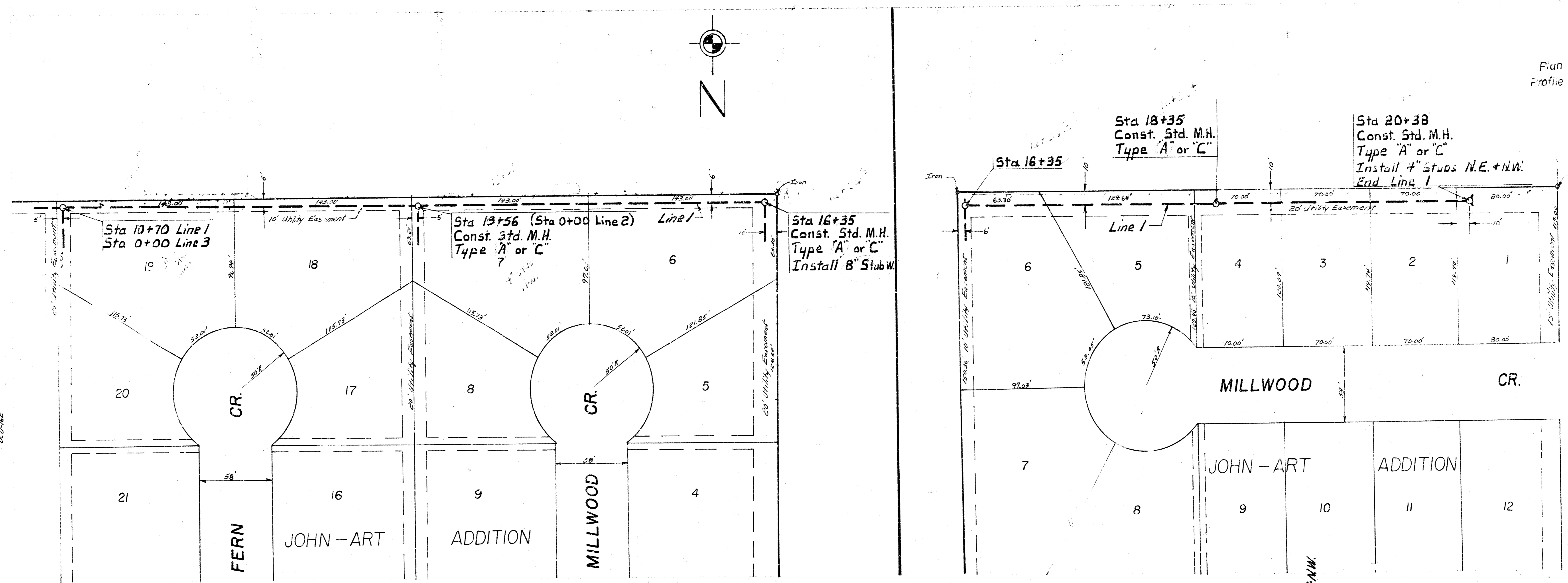
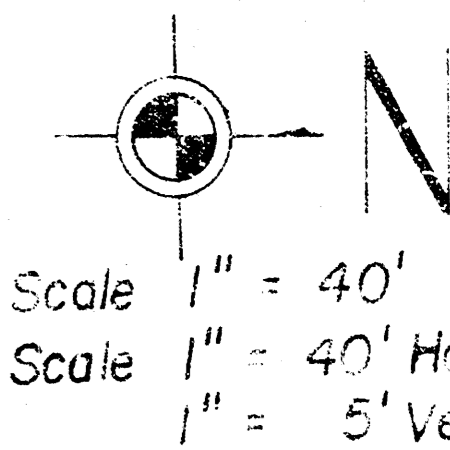

Sta 10+70 Line 1  
Sta 0+00 Line 3

Sta 13+56  
Const. Std. M.H.  
Type "A" or "C"  
Sta 0+00 Line 2

Sta 16+35  
Const. Std. M.H.  
Type "A" or "C"  
Install 8" Stub W.

Sta 18+35  
Const. Std. M.H.  
Type "A" or "C"

Sta 20+38  
Const. Std. M.H.  
Type "A" or "C"  
Install 4" Stubs NE+NW.  
End Line 1

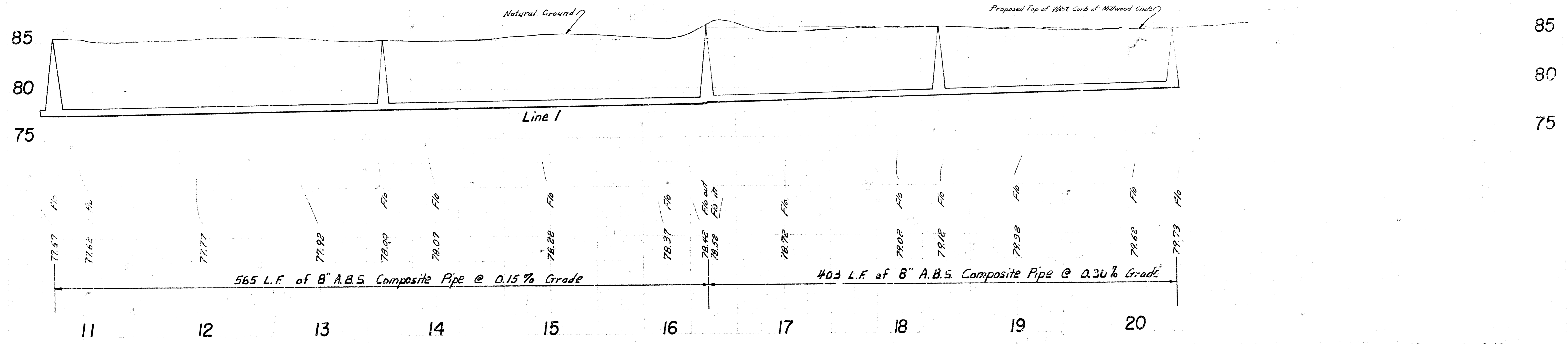

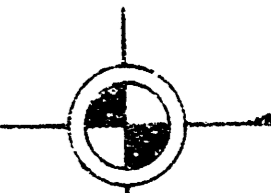
 N  
 Plan Scale 1" = 40'  
 Profile Scale 1" = 40' Horz.  
 1" = 5' Vert.

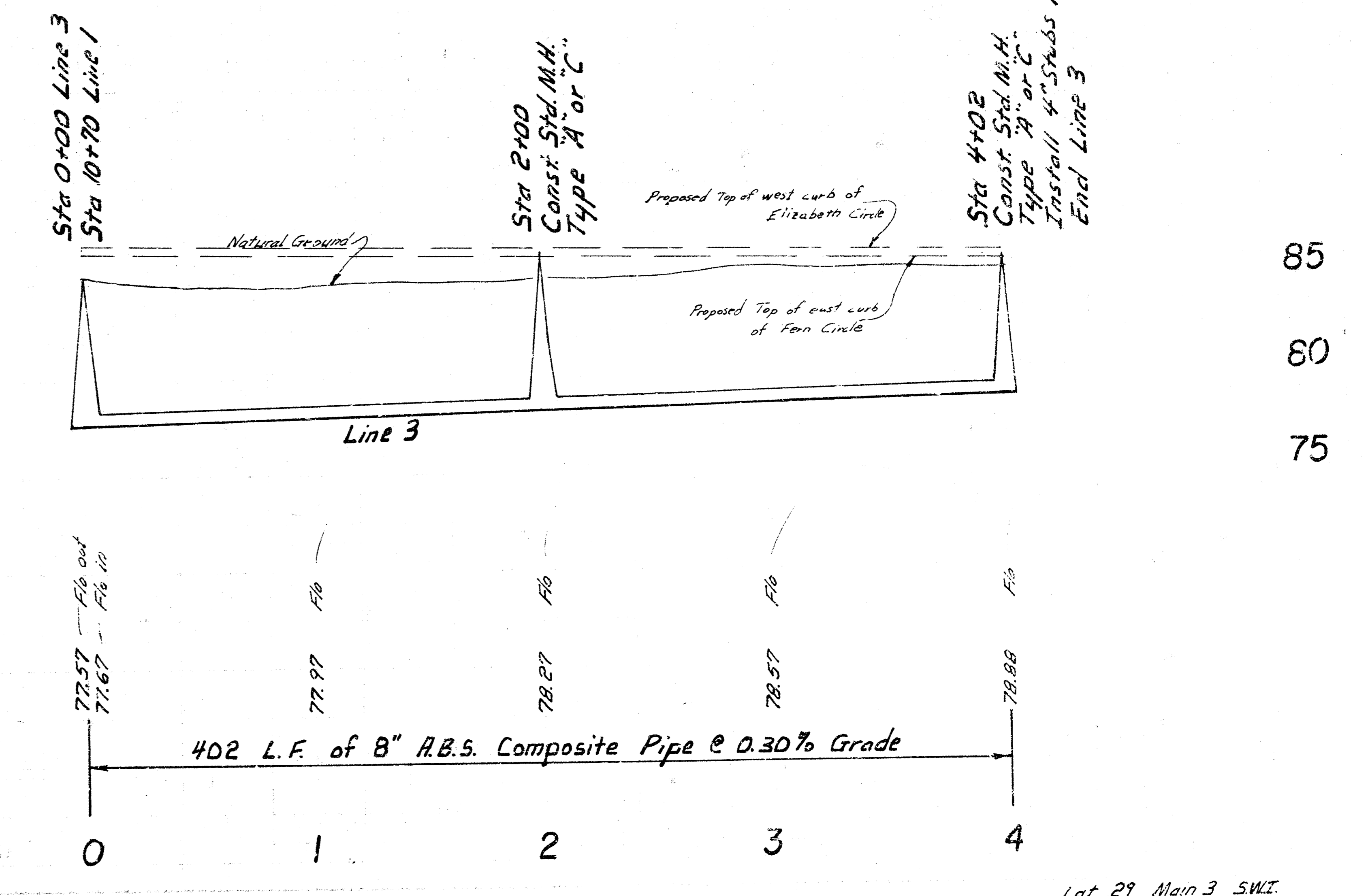
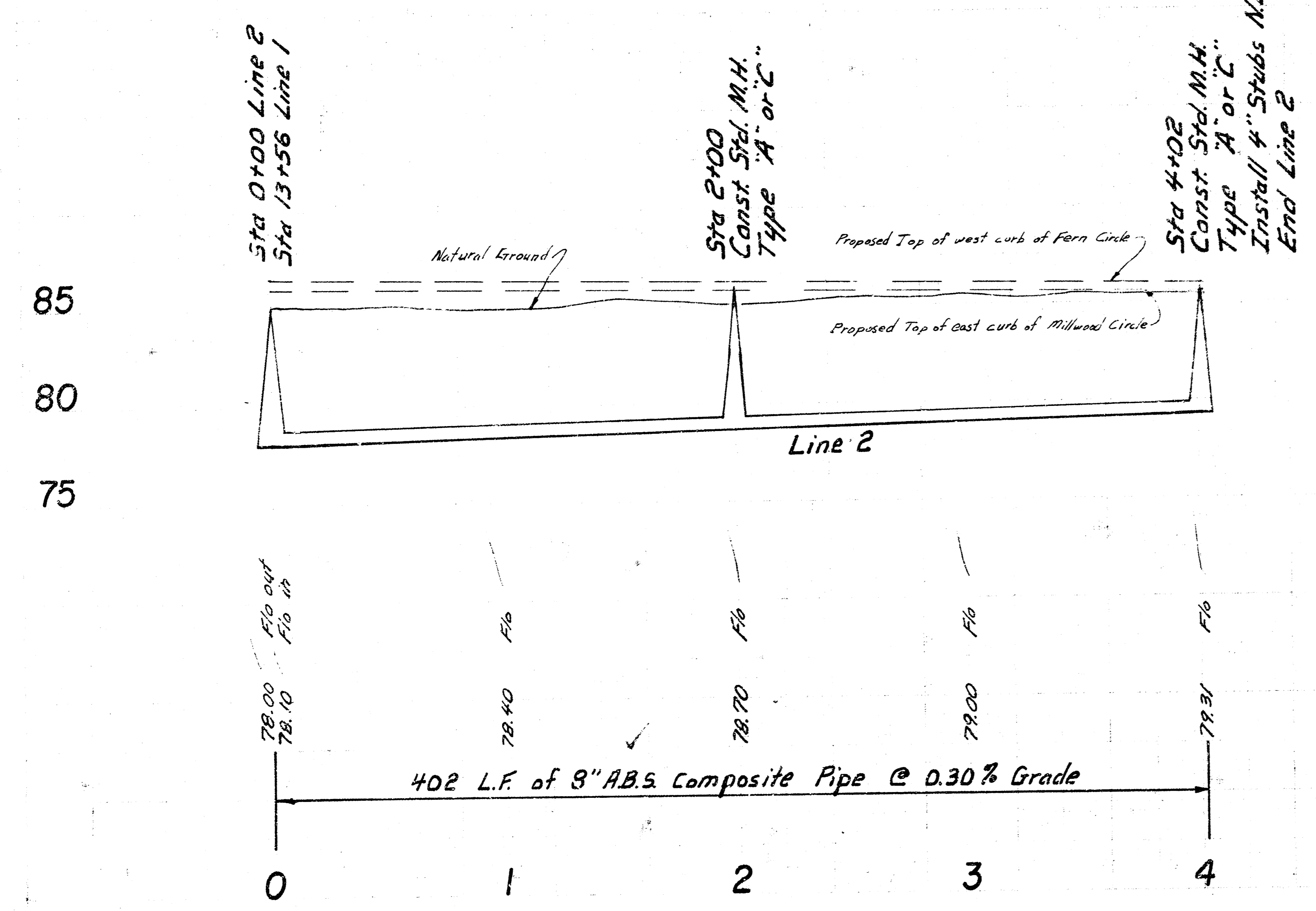
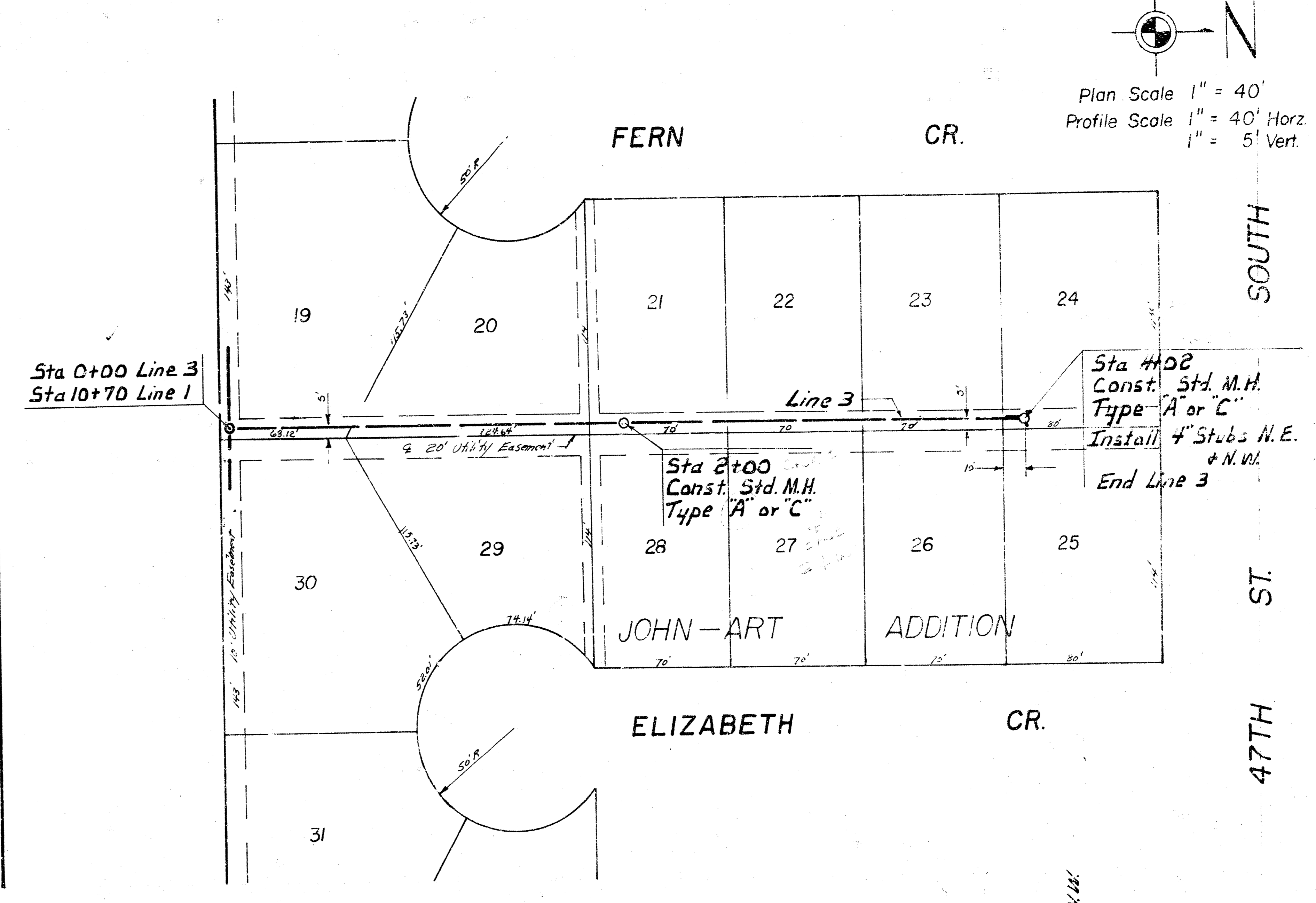
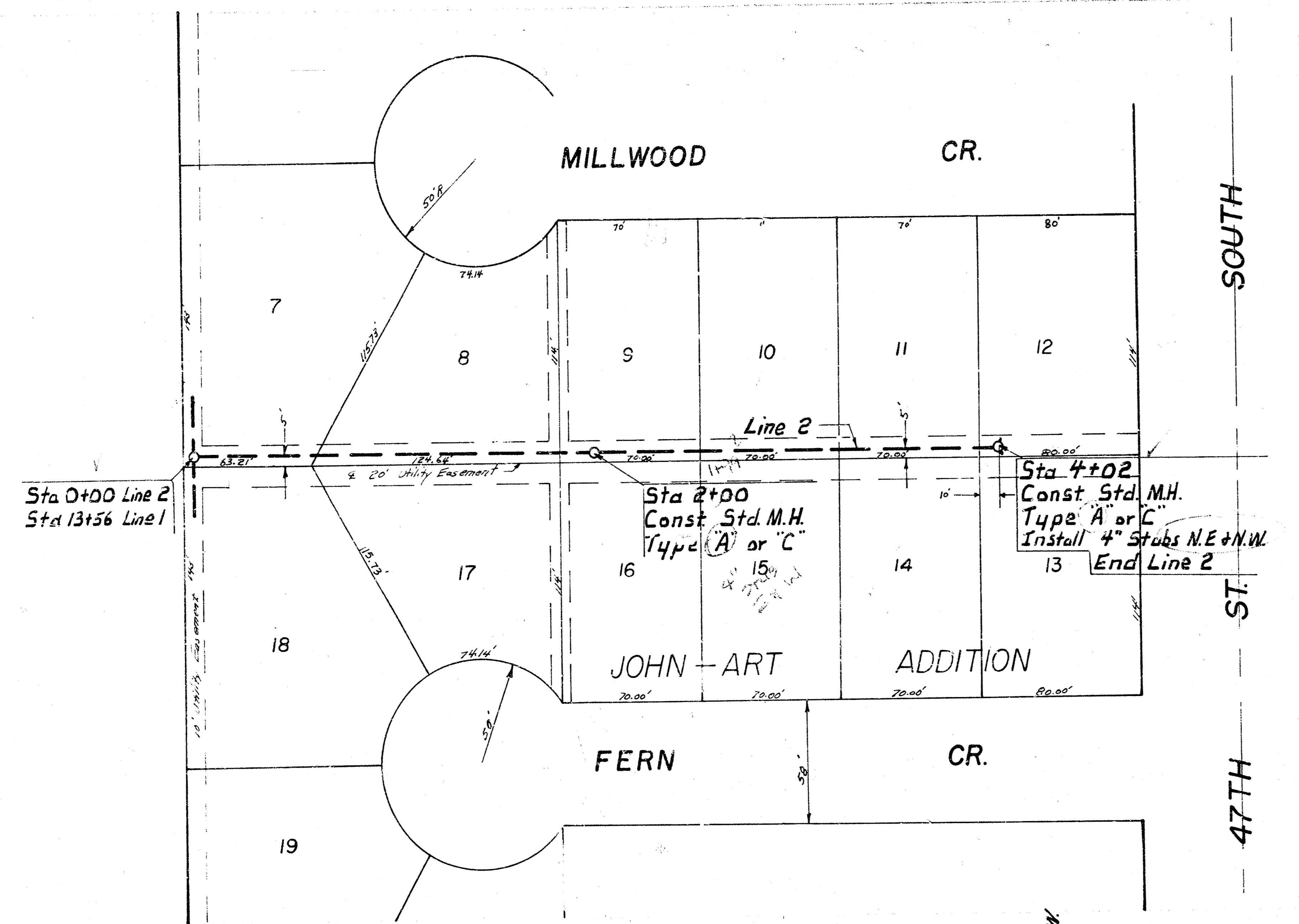

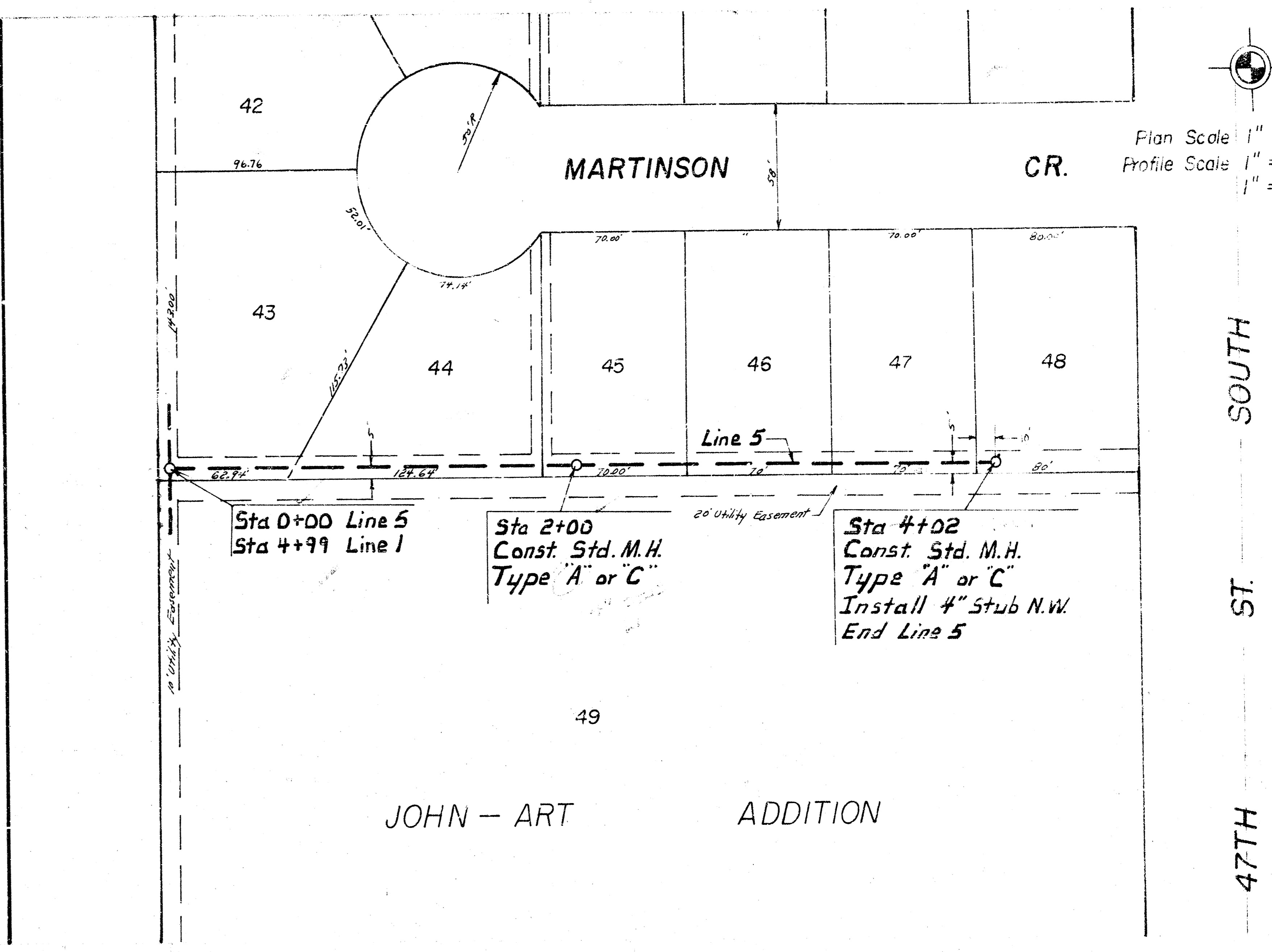
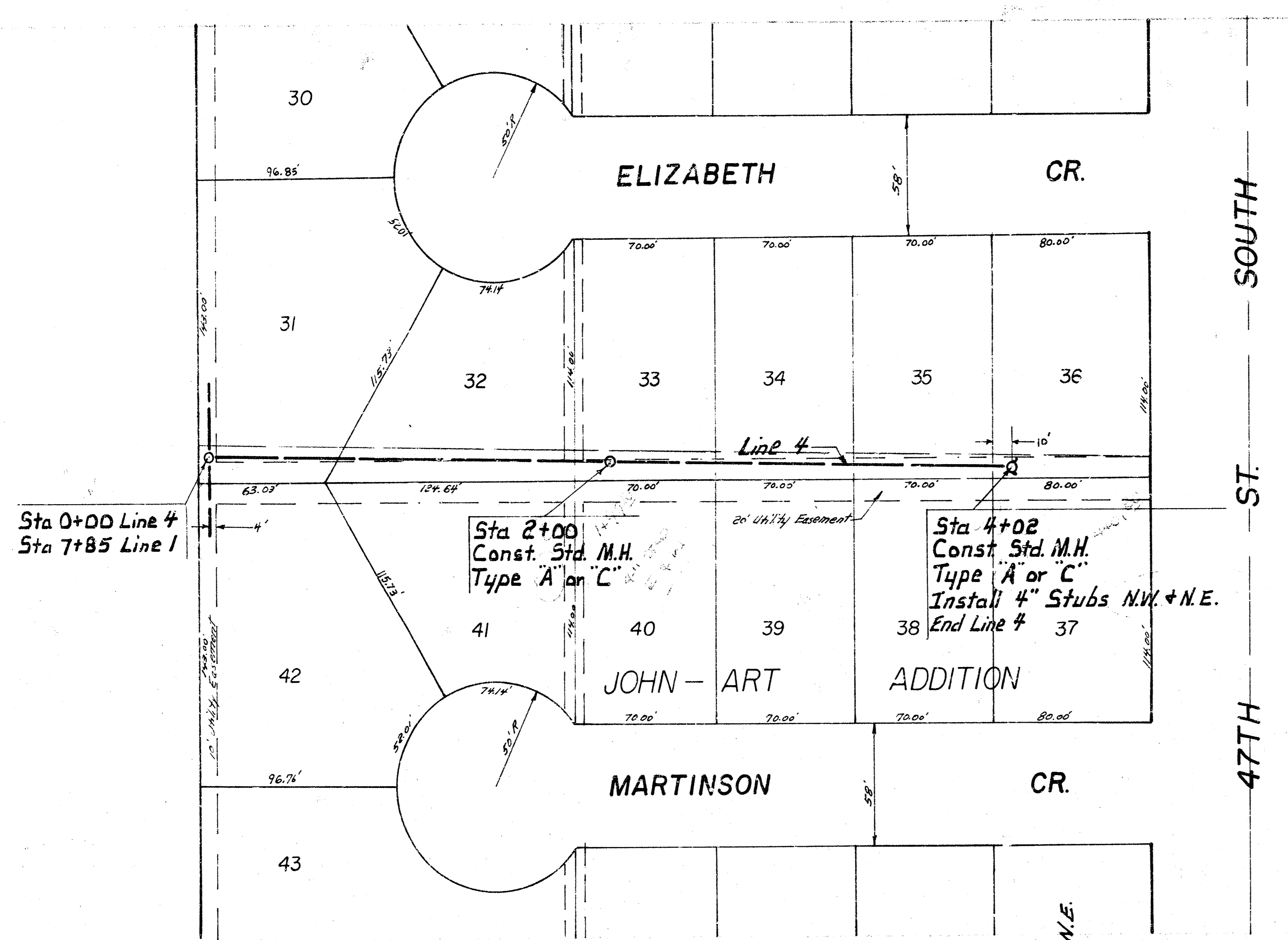

Plan Scale 1" = 40'  
 Profile Scale 1" = 40' Horiz  
 1" = 5' Vert

